the ABERDEEN-ANGUS Journal

DEDICATED EXCLUSIVELY TO THE IMPROVEMENT OF THE WORLD'S GREATEST BEEF BREED

Volume 37 Number 4 NOVEMBER 1955 Price 25 cents

J. GARRETT TOLAN FARMS

PLEASANT PLAINS — ILLINOIS

"Tex"

"Tex's" Sale

TT

"The Symbol of Quality"

At the J. Garrett Tolan Farms **November 5** Pleasant Plains, Illinois

MR. EILEENMERE

1954 International Grand Champion; Grand Champion at the Illinois State Fair in 1953 and 1954. Mr. Eileenmere is a MAGIC name among Angus breeders. Tex will sell 20 heifers bred to him.

EILEENMERE 500th 699155

1946 International Grand Champion, sire and grandsire of International Grand Champions. Tex will sell several daughters by this great bull.

EILEENMERE 1050th 1017517

The 1950 International Grand Champion that is now siring so many of our show winners. Tex will sell 7 sons and numerous daughters and heifers will sell bred to Eileenmere 1050th.

Selling 10 Bulls and 50 Females

Several of these bulls come from the Show Herd. They are sired by some of the great bulls of the breed.

Each of these bulls will help most any herd.

There will be 50 females, 20 of them bred to Mr. Eileenmere, a magic name in the Angus world; 8 sell bred to the International Grand Champion Eileenmere 1050th. The open heifers are unusually nice.

These females are sired by the International Grand Champions Eileenmere 500th and "1050th", others by Eileenmere 1062d, Eileenmere 1550th, Eileenmere 1300th, Eva's Bandolier Lad, the International Grand Champion Elban Bardolier 3d, and Quality Bardolier 3d.

The families selling include: Tolan Blackcap Missie, Katinka, Georgina, Maid of Bummers, Ectessa, Tolan Evergreen, Metz and McHenry Barbara, Edwina, Tolan Blackcap, Blackcap Effie, Gammer, Fannie Bess, Evermere T, Cridlan Evergreen and other desired families.

This is the same breeding and quality you have purchased in past Tolan Farms' sales

Tex and Sarah Ann Spitzer

Pleasant Plains, Illinois

Lee Holbrook, Herdsman
Ed Fowler, in charge of sale calves
Sale Consultants: J. B. McCorkle, Dave Canning and Cameron McTaggart
Auctioneers: Roy Johnston, Ham James and Paul Good

KINLOCH FARM

The "Quality Foundation" Herd

Home of
Kinloch-Bonded Bulls
and
Quality Foundation Herd Units

Breeding Better Bulls

of the herd-improving, prepotent kind
together with females of top seed-stock quality
is our business here at Kinloch.

KINLOCH-BONDED BULLS

and

KINLOCH QUALITY FOUNDATION HERD UNITS

will put you years ahead with your breeding program.

HERE IS OUR BOND—

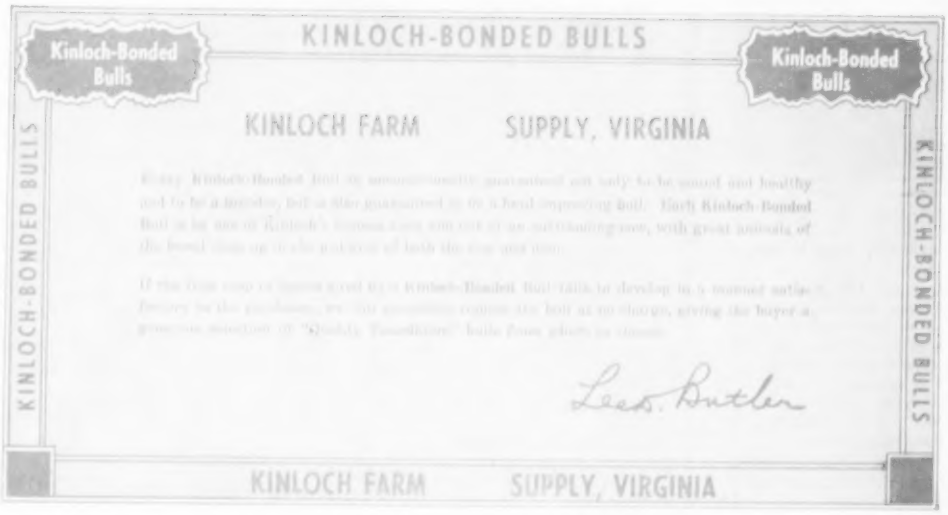

Mark your calendar for Kinloch's Cow, Calf and Bull Sale Monday, January 9th.

• • •

Thanks to the buyers and bidders at our Quality Foundation Sale October 18th

YOU ARE ALWAYS WELCOME AT KINLOCH

Mr. and Mrs. Lee D. Butler, Owners

26 Miles South of Fredericksburg on Route 17

Phone: Tappahannock - Hillcrest 3-2040

JIM HARTLEY, Manager
GEORGE FRY, Assistant Manager
DICK RODGERS, Breeding Herd

SUPPLY, VIRGINIA

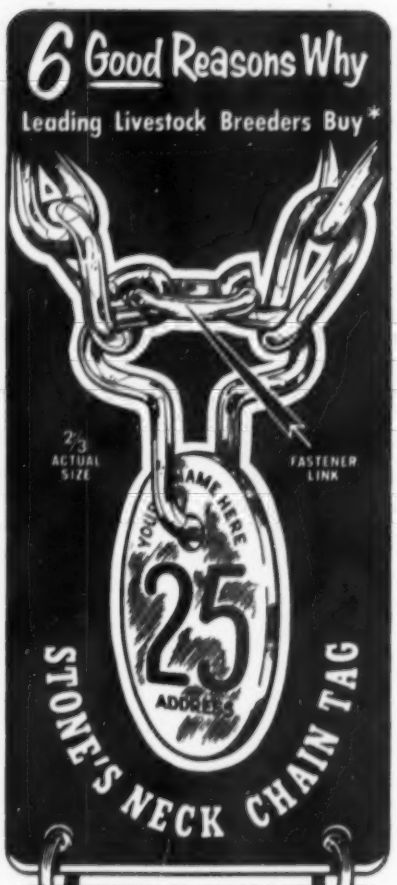

*

1. Here's the most sensible, easy to use, fastener you can buy.
One pair of pliers, that's all you need. To open: squeeze clasp together, releasing fastener-link from short-end prong. To close: squeeze clasp together; dropping fastener-link over short-end prong... release clasp and it springs out—firmly grasping fastener-link in a positive lock. Another Stone Field Tested Product to insure your complete satisfaction.
2. Hard brass tag 1/8" thick. (It's a proven fact—for practical, long lasting qualities, a brass tag is your best buy.)
3. Extra large numbers, easily read at 50 ft.
4. Forty inches of heavy No. 2/0 twist link zinc plated chain.
5. Complete facilities to stamp your name and address on tag, or engrave your brand. Write for cost and particulars on additional lettering or special engraving.
6. All prices include shipping charges.

WE INVITE COMPARISON

Send $1.25 for one complete "sample" neck chain tag. Satisfaction guaranteed or your money refunded. Note: no lettering on sample.

Write TODAY for your FREE sample literature featuring Stone's top quality products.

STONE MFG. & SUPPLY CO.
1212 KANSAS AVE., DEPT. AA-10
KANSAS CITY 27, MISSOURI

Table of Contents—November 1955

Sondra-Lin Moves Forward 37

Final Drive in Brucellosis Control 55
Dr. A. K. Kuttler, U. S. Dept. of Agriculture

Editorial 56
Hats Off - Catalogs - Thank You - An Apology

A Lesson in Quality 60
The Good Ones Always Pay the Freight

The Banmeres in the Berkshires 66
3 Herds Concentrating on Quality

It's Fair Time 68
Story - Pictures Galore - Some Reports

Third Annual Western Futurity 76

The Temperamental Bull 80
Naturally Bad or Man Made? by Otto Battles

Kays, Kansas, 3-year Test 87

New Jersey Sales Beat '54 Marks 143

Delegates & Alternates to Annual Convention 152
of the American Aberdeen-Angus Breeders' Association

Breeding Systems 162
9th Installment of the Genetics Story

DEPARTMENTS

Aberdeen-Angus Bulletin 58
Chicago Market 82
Classified Advertising 197
Foreign News 178
Index to Advertisers 192
Junior Breeder 64
Ladies Auxiliary 62
Show & Fair Dates 190
25 Years Ago 85
Washington Flashes 84
What's New? 86
Your Veterinarian Says 147

SALE REPORTS

Wisconsin State Sale 98

Coming Sale Dates 186

CHANGE OF ADDRESS: You don't want to miss your JOURNAL when you move to your new home. List your COMPLETE new address. If you notify us before the 10th of the month we'll see that you don't miss a single copy. Be sure to give your old address, too—enclose a clipping of the address from a recent envelope. Write to: The Aberdeen-Angus JOURNAL, Box 238, Webster City, Iowa.

MORE BULL POWER AT HIDEAWAY

MAHRAPOMERE 1207 1799817

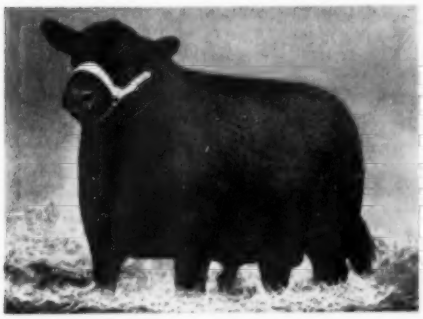

BARDOLIER 2 of MAHRAPO 2005586

We believe these bulls should cross well on our Hideaway blood lines. Only time will tell. We'll wait and see.

We have also added to our cow herd another Royal Lady and a Chimera.

Now we're off to Scotland to see what gives over there.

W. G. Mennen
President
Morristown, N. J.

THE WILLMEN COMPANY

Alton G. Taylor
C. R. McDade
— at the farm —

Everybody knows George Porteous

He visited White Gates on Sunday, September the 11th. First he was shown through the Show Barn and then we took him to a field with cows and calves. George asked: "What bull sired *this* calf . . . what bull sired *that* calf?" We told him: "Just wait—we will see the bull next!" We then drove down to the lot where O. Bardoliermere 53d*, the double-bred son of the great University of Ohio bull, Bardoliermere 2d, holds forth. George said plenty about the bull . . . but we told him: "Come on, we want to show you a herd of cows all safe in calf to him!" Well, after looking all our cattle over, George remarked: "I really believe you have the best set-up you ever had."

Thank you, George!

(*owned with others)

Eugene K. Denton
Owner

New York Office
1 West 57th St.

White Gates Farms
Flanders, Morris Co., New Jersey
"45 Miles from New York City"

NOVEMBER

1955

THE ABERDEEN-ANGUS JOURNAL
WEBSTER CITY, IOWA

R. H. HAHNE ..... President and Editor
WINNIFRED HAHNE ..... Vice-President
JEAN BRANDRUP ..... Business Manager

Editorial and Advertising:

COLIN KENNEDY ... Editorial & Advertising Manager
HILA PATRICK ..... Ass't Advertising Manager
GEORGE VEST ..... Associate Editor
WALT AMAN ..... Commercial Advertising Manager

Art Staff:

DON VINSANT LOIS SHELTON
LORNA PANBECKER

Contributing Editors:

OTTO V. BATTLES; JAY RICHTER;
H. B. LATHAM; DR. J. W. BAILEY;
DR. L. N. HAZEL; DR. L. E. JOHNSON

Field Representatives:

E. H. ANDERSON ..... Southwest
Chillicothe, Missouri
Phone 1002

BENNY SCOTT ..... Southwest
1950 Ft. Worth Avenue, Dallas, Texas
Miramar Hotel—Phone YA 6175

B. A. RUCKER, Jr. ..... Eastern Representative
Delaplane, Virginia
Phone—Upperville 114W1

M. W. BONEY ... Iowa, Nebraska, Minnesota, Dakotas
Box 740, Storm Lake, Iowa
Phone 1673-J

DALE F. RUNNION ..... Wisconsin, Illinois, Indiana, Ohio, Michigan, Eastern Kentucky
318 Gordon Avenue, Van Wert, Ohio
Phone 2736

CY CRANE ..... Tennessee and Southeast
Berwick Trail, Madison, Tennessee
Phone 7-6890

NEIL SKAU, Jr. ..... Western Representative
338 Downing Street, Denver, Colorado
Phone—Race 2-7775

R. J. CALDWELL ..... Pacific Coast
430 West Elm Street, Lodi, California
Phone 8-2792

Publisher's Representative:

EARL J. COOPER COMPANY
Fred F. Schwenn, Mgr.
333 North Michigan Avenue
Chicago 1, Illinois
Phone—Randolph 6-6667
J. R. Wilson
749 Foothill Boulevard
LaCanada, California

Entered as Second-class matter October 25, 1919, at the Post Office at Webster City, Iowa, under act of March 3, 1897.

Subscription price to all points in United States and Canada—$2.00 per year; all other foreign points $3.00 per year.

Copyright 1955
By The Aberdeen-Angus Journal Publishing Co.

Our Cover Page

Sinkola Plantation, located in the southern pine country near Thomasville, Georgia, is the subject of this month's cover. Pictured are a number of the quality, well-bred mother cows in Sinkola's new but growing herd which features a wealth of breeding direct from Anoka Farms' foundation stock.

GREAT OAKS STOCK FARMS

Howard L. McGregor, owner • Robert W. Williams, manager • herdsmen, Sheridan, Pype & Dalto

ROCHESTER, MICHIGAN

BARDOLIERMERE G. 35th 1696663
(Owned jointly with Newtondale Farm)

In many respects we consider him the best of the many great sons of O. S. U.'s famous Bardoliermere 2d. He has been shown twice, thus far, this season as follows:

★ 1ST PRIZE TWO YEAR OLD, SENIOR AND GRAND CHAMPION BULL
1955 OHIO STATE FAIR

★ 1ST PRIZE TWO YEAR OLD, SENIOR AND GRAND CHAMPION BULL
1955 MICHIGAN STATE FAIR

SEE HIM AT THE LATE FALL AND WINTER SHOWS

HIS CALVES ARE GOOD TOO!

★ ★ ★ ★ ★

A FEW SELECT YOUNG BULLS ON OFFER PRIVATELY NOW

Rose & McCrea

CORRECTOR 262 R & MC was grand champion at five major shows in 1954. Looks like he is a breeding bull. How tremendously deep are his calves! They are headed for the show barn.

We are happy that PRIZE R & MC 793 was grand champion heifer at Oklahoma and Nebraska. Also reserve senior champion at Topeka and Amarillo. Certainly, she is by our great breeding sire, PRINCE GEORGINA R & MC.

CORRECTOR 8th R & MC after being made reserve champion at Springfield, became desperately ill with pneumonia. He is slowly returning to form and was reserve senior champion at Oklahoma. He was reserve champion to CORRECTOR 262 R & MC at many major shows last year.

Realize dream calves with a CORRECTOR bull.

It will be delightful to see you when you visit our cattle at the shows.

FRANK H. ROSE Albany, Missouri • Maysville, Missouri **M. L. McCREA**

Hyland Angus Ranch

BAR BOLSTER

JENNINGS BROS. *Owners* HIGHMORE, SOUTH DAKOTA

HYLAND ANGUS COWBOYS

We fully realize our ranch potential and cattle operations are governed by the personalities and capabilities of our working crew. This group of boys have been working consistent improvement in both our purebred and commercial herds of cattle, and we feel they are doing a commendable job.

REMEMBER, we have bull calves and yearling bulls for sale at private treaty at all times. Fancy heifer calves at practical cattleman's prices. Buy early, take advantage of the large selection now available.

See our carload of Junior bull calves at the National Western in 1956.

ARGYLL CONNER, Manager

JACK CORDELL
EARL BROCK
Herdsmen

Western Headquarters For Quality Angus Cattle — Registered & Commercial

JACK SOLOMON

Hello . . . Dick?

HELLO . . . DICK? THIS IS JACK. How're things going out there? Have you got time to fix up something for my ad this month? Got your wire for copy and haven't had time to work it up. Now, this is what I want to say, and use some big type—something in regard to the sale of the Sunbeam herd. You know what I thought of Sam. If it hadn't been for him, I wouldn't be in this business today. We are sure going to miss his familiar face and stabilizing influence in this business—but, what could he do? He had to take care of his health. We sure were lucky to have a man like Ralph L. Smith who could take over that herd. He has a marvelous foundation for a wonderful breeding herd. Say, Ralph dropped in to see me the other day. Buying that herd sure pepped him up. I haven't seen him looking better. Wish you could see the calves by the "Squire". They sure are dandys—over sixty percent of them I would match against anybodys. You better send me a Journal to the office. Takes too long to see that one at the farm sometimes. Now, remember, use big type and bold stuff to let the folks know how happy I am about Ralph buying that herd and how sorry that Sam had to sell. Well, be seeing you . . . So Long . . . !

GALLAGHER'S FARM, GAINESVILLE, VIRGINIA

IMPROVE YOUR HERD WITH A SIRE BY

"THE SQUIRE"

OF VIRGINIA

Warner Grove Farms

GREENVILLE • OHIO

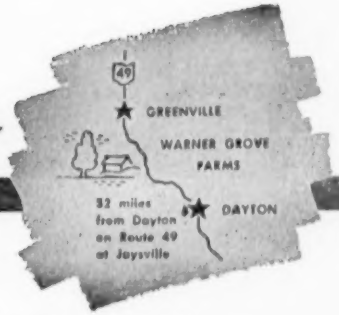

BREEDERS OF PUREBRED LIVESTOCK • REGISTERED ABERDEEN-ANGUS BEEF CATTLE

— A Breeding Herd of Select Blood Lines and Top Individuality —

«Their Sons and Daughters»

Are Prepotent Breed Improving Producers

Our SIRES are mated to a great brood cow herd *

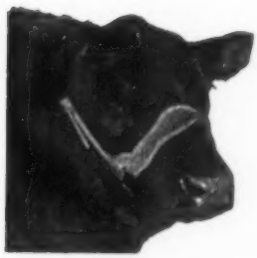

General Black C. S.

Son of General of Page and out of a Blackbird Bandolier of Page dam. SIRE—Two International Champions. 1946 International Light Weight steer over all breeds. 1948 International reserve grand champion female. Dam of Sunbeams—Two top selling females, $35,100 Blackcap Bess 6th of Sunbeam, $21,500 Elaine 6th of Sunbeam.

Blackcap General W. G. 12th 1504407

Son of General Black C. S. and out of a daughter of Bandolier of Wildwood 4th.

Blackcap General W. G. 13th 1669298

Son of General Black C. S. and out of Blackcap Velvet W. G., dam of Eileenmere 1500 W. G. 6th.

Eileenmere M. B. 777th 896653

Calved March 1, 1946
Grandson of Eileenmere 487th and Eileenmere 424th.

Eileenmere W. G. 10th 1669296

Son of Eileenmere M. B. 777th and out of KATINKA 4th of Grant River.
(His calves are good pins)

Eileenmere 1500th

Son of Eileenmere 500th and out of a Bandolier of Anoka 7th dam. SIRE—1950 International reserve junior champion bull. 1951 Grand Champion bull Ohio State Fair. 1952 Grand Champion Bull, 1st Get of Sire, Ohio State Fair and Indiana State Fair. 1952 Grand Champion female Ohio State Fair.

Eileenmere 1500th W. G. 6th 1151230

Calved February 16, 1949
GRANDSON OF EILEENMERE 500th and BLACK BARDOLIER. 1950 International Reserve Junior Champion. 1951 Ohio State Fair Grand Champion.

Eileenmere 1500th W. G. 14th 1184324

Calved September 28, 1949
Grandson of Eileenmere 500th and Epponian of Rosemere 8th. 1952 Grand Champion Bull, Indiana and Ohio State Fairs.

* Foundation cows selected from many good breeding establishments in many states—New York, Maryland, Michigan, Missouri, Ohio, Illinois, Iowa, Kentucky, Indiana, Virginia and Wisconsin; some are still in production, and others have many daughters that make up our select blood line female herd.

* Antelope, Barbara McHenry, Blackbird, Blackcap McHenry, Blackcap Bessie, Blackcap Velvet, Eborea Elba, Elba Finlarig, ELAINE, ERIANNA, Enchantress Trojan Erica, Maid of Bummers, KATINKA, Mulben Pride, Jilt.

DENSLOW EVERSOLE, Herd Manager — DUANE HOUSER, Herdsman — VIRGIL TURNER, Farm Manager

Dan T. Warner, Owner . . 140 Patterson Road . . Dayton, Ohio

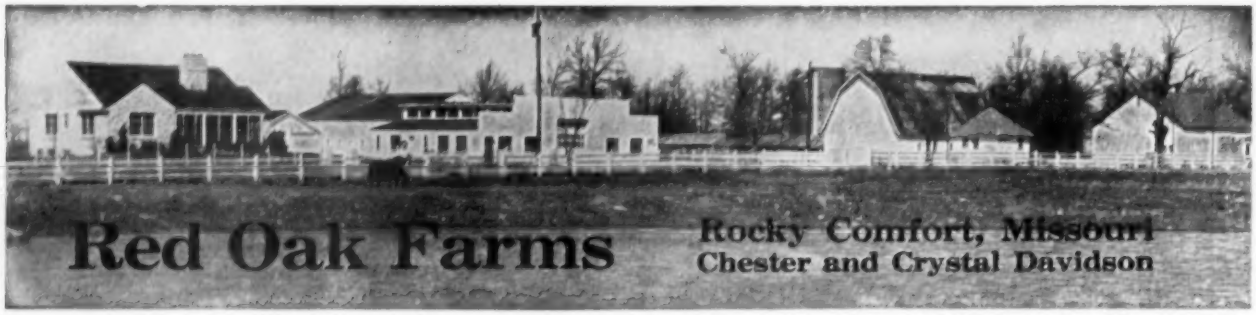

this is THE BULL . . .

BLACK PEER 34th of ANGUS VALLEY—by "105th" . . . both top sons shown in use in our herd. Their calves are outstanding.

this is his SON . . .

BLACK PEER of RED OAK 39th—His first calves are on the ground and they are outstanding. Many times a champion.

this is his Granddaughter . . .

A RED OAK SPECIAL

FOR SALE AT PRIVATE TREATY

BETHEL ERIANNA

Sire: Black Peer of Red Oak 39th

Dam: Emelie Anija Lady

Call Chester or Crystal or Gloss

Phone 782 or 785 or 7815 — Wheaton, Missouri Exchange

and this is his SON . . .

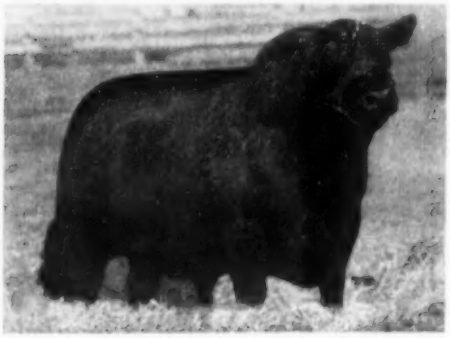

BLACK PEER of RED OAK 50th—The "50th" is proven now one of the great young sires at Red Oak.

PLAN NOW . . .
USE A RED OAK BULL!

G. E. GOOSTREE, Manager

DENNIS LAUDERDALE, Herdsman

. . . . . universally accepted by all cattle breeders . . .

Calves in 33 states and three Canadian Provinces. His calves are great.

Homeplace Eileenmere 375th

"Mr. Angus" Himself

A RECORD OF A FEW OF HIS SONS AT SUMMER SHOWS

OHIO STATE FAIR, COLUMBUS, OHIO
★ 1st prize Junior Bull Calf and Reserve Junior Champion

NEBRASKA STATE FAIR
★ 1st prize Senior Bull Calf, 2d prize Junior Yearling and 2d prize Junior Bull Calf

TOPEKA, KANSAS
★ 1st prize Junior Bull Calf

IOWA STATE FAIR
★ 2d prize Junior Yearling and 3d prize Senior Bull Calf

ALL AMERICAN FUTURITY, LEXINGTON, KY.
★ 4th Junior Yearling Bull

Orin L. James & Son, Owners

H. C. HENRY
Asst. Farm Mgr.

Hamilton, Missouri

DICK NEAL
Herdsman

"Elban Bardolier 3d 1071966, 1951 International Grand Champion Bull, our Herd Sire. We now offer females bred to him.

We wish to thank those in attendance, the bidders and the purchasers at our Annual Championship Bull Sale on October 17th. It is our sincere hope that each of these bulls proves himself a great sire."

WE HOPE TO SEE YOU AT THE FOLLOWING SALES

Ralph L. Smith Farms, Chillicothe, Missouri	October 31, 1955
A. H. Tex Spitzer, Pleasant Plains, Illinois	November 5, 1955
Hickory Creek Farms Dispersion Sale, McHenry, Illinois	November 10-11, 1955
Mead's Angus Mesa, Inc. Dispersion Sale, Albuquerque, New Mexico	November 14, 1955
Tim & Ferne Pierce, West Woodlawn Farms, St. Charles, Illinois	November 26, 1955

Hope to see all of you at the International!

A Suggestion —

Let's not breed big oxen. Do not be stampeded. Do not get them too big or too small. Let's keep them just right . . .

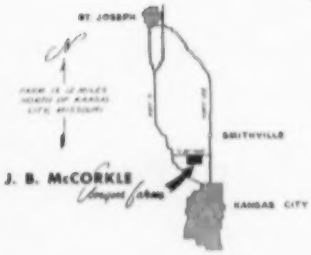

McCORKLE PARK

• SMITHVILLE, MISSOURI

J. B. McCORKLE, owner

Eileenmere 1220...

Son of Eileenmere 1200

Herd sire at McCormick Farms, Barrington, Illinois. "1220" is a Champion bred Eileenmere bull . . . strong-headed and up-eared. Study his pedigree . . .

Sire: Eileenmere 1200th 1389018	Eileenmere 500th 699155	Eileenmere 85th 470007	Eileenmere 32d 428072
			Enchantrene 364519
		Edwina 7th G. M. 534304	Maid's Belmore 489378
			Edwina 5th G. M. 504963
	Epponian's Estamere T. 947735	Eileenmere 298th 589559	Eileenmere 85th 470007
			Ectessa 370351
		Epponian's Estamere 3d 694266	Postelmere 2d 622520
			Epponian's Esther 452761
Dam: Estamere 20th 1245920	Eva's Bandolier Lad 845653	Barbarian Grenadier G. R. 661306	Black Bardolier 480883
			Barbara 15th of Hill Crest
		Eva Bandolier 473968	Bandolier of Anoka 462299
			Euretta of Quality 429026
	Esthermere 3d 470026	Eileenmere 32d 428072	Eileenmere 15th 398457
			Blackbird Girl 7th 363545
		Esther C. B. 3d 404128	Quality Lad of Rosemere 3d
			Esther C. B. 379929

We invite you to Knobby Hills to see them.

"1220" is doing an outstanding job at Knobby Hills. We have 30 calves on the ground by him and they are tops. We will have sons of Eileenmere 1220 for sale soon.

The Cattleman's Choice

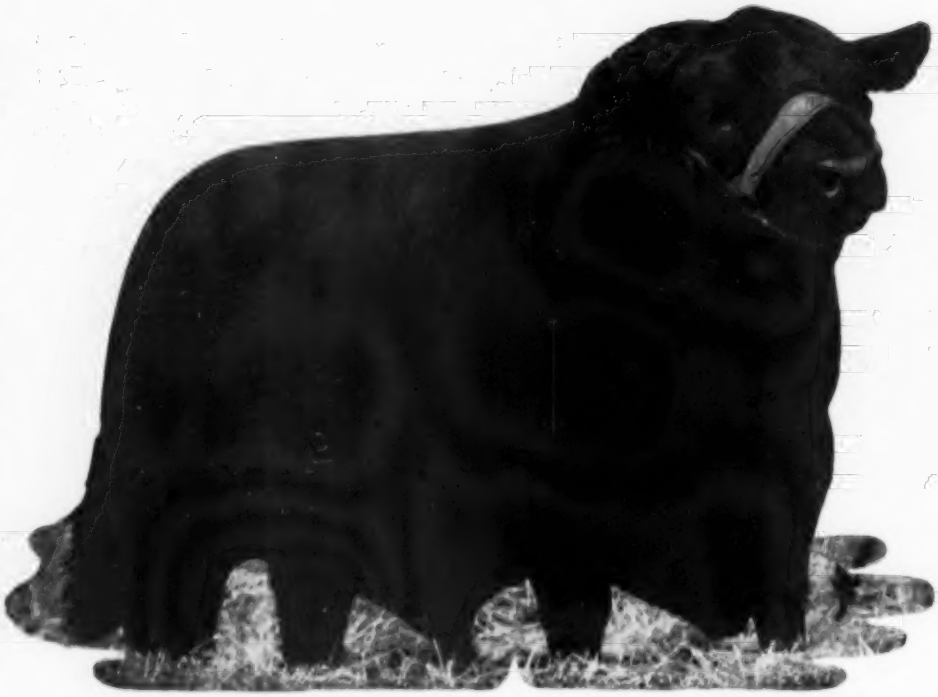

EILEENMERE 1200th

5 or 6 bulls for sale . . . sons of the "1200th" that are ready for service.

While at the International, we would be pleased to have you visit the farm and see the cattle and the "1200th".

The farm is located 35 miles northwest of the Chicago loop, 7 miles south of Barrington on the corner of Bartlett and Penney Roads. 2 miles north of Highway 72 and 1 mile west of Highway 62, 1 mile East of Highway 59.

Fowler and Anne McCormick

RALPH HESS, Manager

McCORMICK FARMS BARRINGTON, ILLINOIS

Extra-Value

Ful-O-Pep Fitting Feed

builds championship condition into your show and sale cattle!

IT'S EXTRA-NUTRITIOUS

Give your show and sale cattle the *added nutritional strength* they need to develop soft, mellow hides . . . luxuriant, glossy hair coats . . . and eye-catching bloom. Feed them extra-nutritious Ful-O-Pep Fitting Feed . . . truly the *"feed for champions."*

IT'S VITAMIN-RICH

This great cattle feed is enriched with a *special vitamin boost* for extra health and vigor. What's more, extra-nutritious Ful-O-Pep Fitting Feed contains a balanced mineral fortification, including essential trace minerals . . . and is rich in molasses. These special ingredients boost feeding efficiency . . . aid digestion . . . help build up bulls for effective breeding.

IT'S BUILT AROUND CRIMPED GRAIN

Clean, crimped oats and barley make Ful-O-Pep Fitting Feed *bulky, palatable and nutritious.* Sure help keep your cattle on feed from "going stale" . . . make it ideal for conditioning brood cows or growing big, rugged heifers.

BE AHEAD! FEED FUL-O-PEP!

It's the high-efficiency cattle feed for quality feeding results! And it's *low in cost.* Why not see your Ful-O-Pep Man today? Ask him about Ful-O-Pep Fitting Feed . . . truly the *"feed for champions"!*

THE QUAKER OATS COMPANY
Headquarters: Chicago, Illinois

HOCKHOCKSON •

Eatontown, New Jersey

FIVE CHAMPIONSHIPS—

At the recent Eastern States Exposition Hockhockson Farms bucked up against some unusually strong competition and came through with a most worthwhile record.

Our senior yearling bull, Prince of Hockhockson 5th, was Senior and Grand Champion bull of the show.

Edella of H. F. 3d (sold in our recent production sale to Gallagher's Farm) was grand champion female of the Eastern States Futurity and Junior and Grand Champion female of the open competition.

These five championships by a son and a daughter of our Prince Sunbeam 453d adds further national attention to this outstanding sire. Prince of Hockhockson 5th and Edella of H. F. 3d are full brother and sister. They carry three-fourths of the blood of our great junior sire, Prince of Hockhockson.

Prince Sunbeam 453d has firmly established himself as one of the great sires of modern times. His calves are the modern kind combining both substance and type with fast gains and early maturity.

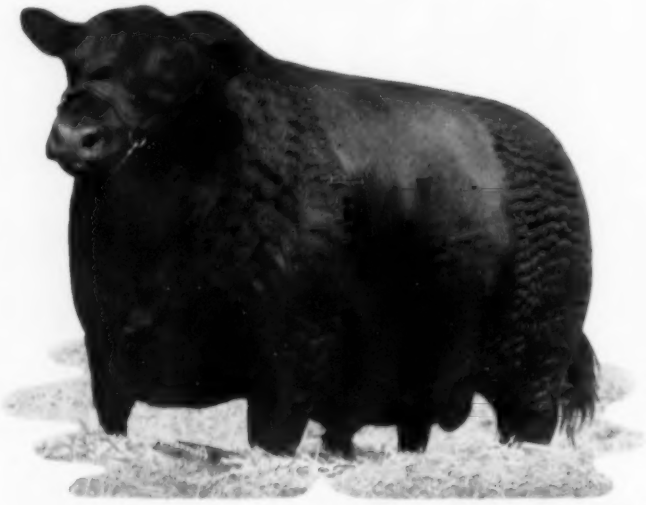

PRINCE of HOCKHOCKSON 5th

EDELLA of H. F. 3d

C. C. BAHRENBURG, Jr., Farm Superintendent
DR. ROBERT A. COOKE, Owner

S. A. GRINDE, Herd Superintendent
Eatontown, New Jersey

H. and L. FARMS

Marlboro, New Jersey

They are doing the job . . .

"658" "706" "937" "968"

Twenty-five of the 26 animals we offered in the recent "Influence of the 29th" sale were sired by one of the four bulls pictured above. These 25 cattle sold for the very substantial average of $2,510. They went to nationally known herds in 11 states.

In Prince Sunbeam 658th, Prince Sunbeam 706th, Prince Sunbeam 937th and Prince Sunbeam 968th H. & L. Farms has a herd bull battery second to none. Each of these sires has proven himself through the superior qualities of his get. One top bull is essential to the success of any herd. With four great breeding bulls we believe our position is secure.

We are selecting the calves, by these great bulls, for our next production sale September 8, 1956. This choice group will include Luxury, Cherry Blossom, Erianna, Royal Lady, Gammer, Karama, Witch of Endor, Georgina, Zara and Blackcap Bessie representatives.

HAROLD E. WETTERBERG, Owner
CHARLES McINTOSH, Manager

U. J. FARM ANGUS

Wednesday
December 7
12:00 NOON CST

Sale

AT THE
JASPER COUNTY
FAIRGROUNDS
NEWTON, ILLINOIS

80 Head

5 BULLS
50 FEMALES -- *many with calves*

• 5 BULLS •

1 Proven sire, son of Eileenmere Angmere 2d by Eileenmere 722d by "487th"

1 July yearling by Eileenmere R G 101st one of featured sires in Woods & Rust herd out of a great Zara cow

1 son of Mole's Hill Eileenmere 61st out of a top cow

1 son of Prince Sunbeam 802d

1 son of Prince Envious of Steveway

• 50 FEMALES •

25 cows with calves at side—most rebred to Ankonian 3289th. Many show prospects at side
Anoka Barbara M with heifer calf at side
Tolan Blackcap by Hardwickmere 92d, sire of the dam of Mr. Eileenmere
Many granddaughters of Bandolier of Anoka 6th with calves by Ankonian 3289th
12 open heifers—sired by Ankonian 3289th, Ankonian 3534th, Prince Sunbeam 819th, and Eileenmere 668th
10 Bred cows—bred to Ankonian 3289th and Lot 1 bull

• IMPORTANT FAMILIES •

Anoka Barbara M
Andelot Georgina
Maid of Bummers
Ada Queen L
Tolan Blackcap
Black Jestress
Estamere
And many others

You're all Welcome!

FOR CATALOGS, WRITE HAM JAMES

U. J. FARM - NEWTON, ILL.

HAM JAMES

LOUIS BURNS

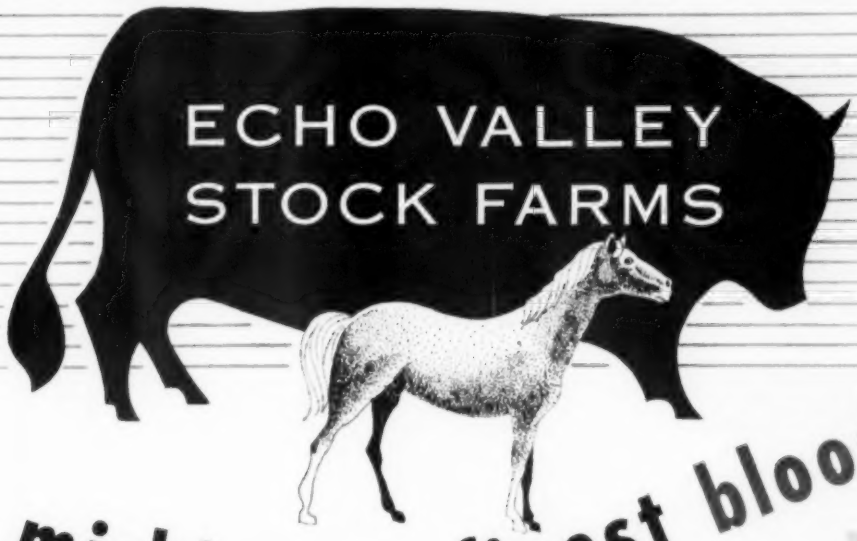

michigan's finest bloodlines...

HOMEPLACE EILEENMERE 375

TODAY is a day of Quality. The Angus business is no different from businesses on Main street or products manufactured. Quality is the keynote. Quality is the pass word to progress.

Our herd is built on this firm belief. That is why we selected Homeplace Eileenmere 689th, outstanding son of "Mr. Angus" himself, Homeplace Eileenmere 375th, world record selling bull at auction.

That is why we selected Ankonian F A 377th, son of the 1949 International Grand Champion bull, Eileenmere 1032d.

That is why we selected Bardolier King W F, son of Elba Baronet, three quarter brother to Eva's Bandolier Lad, that saw heavy service in the Scripps herd.

They are herd sires at Echo Valley Stock Farm.

EILEENMERE 1032

EVA'S BANDOLIER LAD

ECHO VALLEY STOCK FARMS

Birmingham, Michigan

HARRY F. SUCHER, OWNER

C. C. O'Neil, Herdsman

T. M. THOMAS *Farm*

HERD FOUNDED 1937

EILEENMERE 500th 699155

1946 International Grand Champion, sire and grandsire of International Grand Champions.

OUR SIRE:

EILEENMERE 1513

by Eileenmere 500th

We're through hiding our Angus under a BASKET!

HEADED BY THIS GOOD SON OF THE "500th"—with brood cows that include 4 daughters of Eileenmere 500th and approximately 100 granddaughters of the "500th".

WE HAVE CATTLE WORTH TALKING ABOUT!
included in these are members of the Estamere, Georgina, Zara, Pride of Aberdeen, Hartley Eline, McHenry Barbara, Miss Burgess, Queen Mother, Elba Erica, Eileen Blackbird, and Miss Copeland families.

1937 - 1955 through these years we have constantly and carefully established a fine herd of quality Aberdeen-Angus cattle.

Located advantageously close to Charlotte, North Carolina and Columbia, South Carolina.

Pay us a visit . . . we like to show our Angus

MR. and MRS. T. M. THOMAS, owners

CLOVER, SOUTH CAROLINA

HAMPSHIRE HOGS • CHEVIOT SHEEP • BELTSVILLE BROAD BREASTED WHITE TURKEYS

PRINCE of RED GATE 19th . . . . our proven sire of show calibre cattle. Sired by the notable Imported Prince of Rowley, and out of a great producing Red Gate cow. Prince of Red Gate 19th is a half brother to the 1954 International Junior and Reserve Grand Champion female. He is also a half brother to the Grand Champion bull at the Ohio State Fair, Maryland State Fair, Grand Champion female at the Eastern National, Maryland State Fair, West Virginia State Fair and at the Atlantic Rural Exposition in Virginia.

We wish to extend our congratulations and thanks to Mr. T. A. Leader and Sons of Red Deer, Alberta, Canada for their purchase for $7500 of a top bull calf by our beautifully designed and superbly fleshed sire, Prince of Red Gate 19th.

MRS. R. T. DAVIS and MEL W. DAVIS

WHEATRIDGE, COLORADO

BOB DUNNETT, Cattle Superintendent

MEL W. DAVIS — PHONE HARRISON 4-5239 — DENVER, COLORADO • BOB DUNNETT — PHONE 0382R1 — BRIGHTON, COLORADO

The "511th" is now at . . .

CRESWELL

HOMEPLACE EILEENMERE 511th

Come by and see this great young bull. He meets the highest standards of ideal conformation, has the bred-in prepotency of the great "487th", and his calves now on the ground mark him a real producer, as attested by numerous letters we have received from his owners.

Creswell Farm

JOSEPH SCHWERIN, Owner WHITNEY GROVE, Manager *Forest, Virginia*

WISCONSIN WINNER . . .

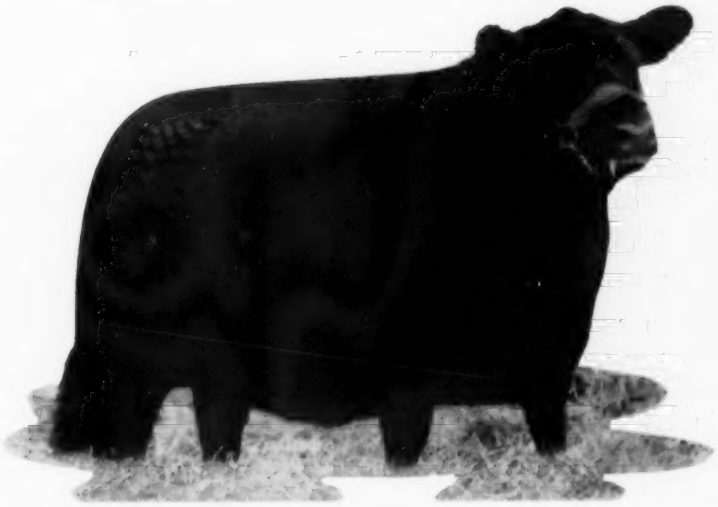

EMPRESS of SHADOW ISLE 14th . . .

(By Prince Eric of Sunbeam)

Junior and Grand Champion 1955 Wisconsin State Fair. Her dam, Blackcap Empress 195th is also the dam of the 1951 International Grand Champion Female, now a valuable producer for Hillside Farms, Washington, Missouri, and the mother of Prince Lakewood 25th, noted Johnson Brothers Herd Sire. Both of these choice animals were bred at Lakewood. Though Lakewood has bred and shown many winners and champions, we consider Empress of Shadow Isle 14th the greatest.

We have several own daughters and granddaughters of Blackcap Empress 195th. All are great individuals and wonderful producers. We invite you to see this great family, along with other top cows now producing at Lakewood.

Plan to see our show herd at the International and visit our farm at any time.

You are always welcome.

LAKEWOOD FARMS

QUALITY FIRST—ALWAYS

MUKWONAGO, WISCONSIN

MR. and MRS. L. L. O'BRYAN — 77 miles from Chicago — BOB COLLINS, Superintendent

Above is pictured our show and fitting barn, surrounding lots and pastures, and our up to date animal hospital. Here we are fitting our show string which will be exhibited at some of the Southern shows. Although the group is young and small in number, we believe they will make a good account of themselves. Look for them at the shows and stop by the ranch and see the young calves we'll be showing next year. They look like the right kind.

PRINCE SUNBEAM 806

Shamrock ANGUS RANCH

HOLLIS CROSBY, Owner • CROSBY, MISS.

Our Ranch is Located 10 miles Southwest of

JERRY MORROW, Manager
TELEPHONE: WOODVILLE-4193
CENTREVILLE, MISSISSIPPI

"That Purebred Look!"

HOMEPLACE EILEENMERE 495th

with style

BALANCE AND BEEFINESS

RED TOP FARM

IRVING S. FLORSHEIM,
Owner

KESTER GILLIS,
Manager

LIBERTYVILLE, ILLINOIS

Complete Dispersion Sale

— of —

Kay's Angus Herd

To Be Held in Connection with The Louisiana Association Sale

— at —

Alexandria, Louisiana on November 22d

100 Head — 80 Lots

10 Bulls — 90 Females

ELBAN BARDOLIER 3d—1951 International Grand Champion

Featuring the Get and Service of Two of His Sons, Blackcap Ban 10th and El Jo Elban, and The Get and Service of Blackcap Bardolier 16th, a Son of Raona's Bardolier 3d

FAMILIES: BLACKCAP BESSIE, LUCY, KARAMA, KATINKA AND OTHER POPULAR TRIBES

Kay's Angus Farm — Shreveport, Louisiana

C. C. POULAN, Owner

FOR CATALOGS: James H. Martin, Delhi, Louisiana

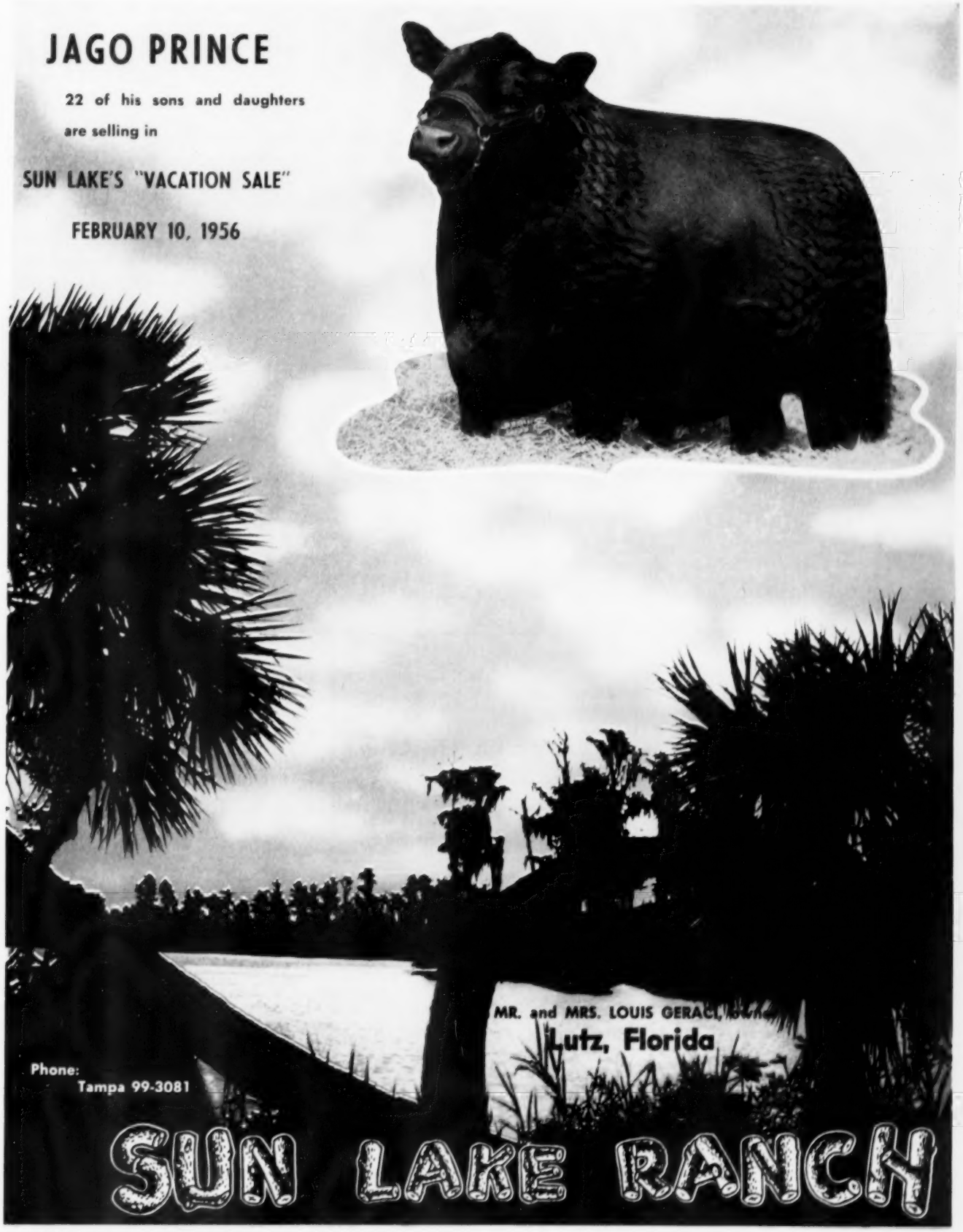
JAGO PRINCE
22 of his sons and daughters
are selling in
SUN LAKE'S "VACATION SALE"
FEBRUARY 10, 1956
MR. and MRS. LOUIS GERACI, Owners
Lutz, Florida
Phone:
Tampa 99-3081
SUN LAKE RANCH

QUALITY PRINCE *Aberdeen-Angus*

As the name implies, Quality Prince Aberdeen-Angus **ARE** Quality cattle. Quality Prince of Sunbeam, by the immortal Black Prince of Sunbeam, did an outstanding breeding job for years at Oklahoma A. & M. College, and his sons and daughters have given an excellent account of themselves in leading herds of the nation. Each year, for the past six years, a sale has been held at Stillwater, Oklahoma, featuring "Quality Prince" breeding. It is a matter of record that this "Quality Prince" sale has become established as one of the top consignment sales in the country. The sale this year is NOVEMBER 8th. Plan to attend! ADD MORE QUALITY TO YOUR HERD WITH QUALITY PRINCE BREEDING!

SELLING in the QUALITY PRINCE SALE, NOVEMBER 8th

Nine top females including these outstanding families: Edwina, Georgina, Witch of Endor, Judy Blackcap, College Lucy, Environ Erica, Eisa Erica.
Our bull battery is composed of sons of these famous bulls: Quality Prince of Sunbeam, Quality Prince 17th, Quality Prince 19th, Prince 105 TT, Prince Esquire of Sunbeam.

Attend the Southwestern Regional Sale at Tulsa, November 7 . . . We have consigned an Edwina and a Eulima Erica.

ROY T. HOKE BOX 431 PHONE 377 **STILLWATER, OKLA.**

BURCH ANGUS RANCH

NEW ADDRESS: MILLCREEK, OKLA.
OLD ADDRESS: RAVIA, OKLA.
But it is still
QUALITY PRINCE BREEDING
Remember the CHRISTMAS sale
BURCH-JOHNSON-NEUSTADT
ARDMORE, OKLAHOMA
THURSDAY, DECEMBER 15th

SELLING in the
QUALITY PRINCE SALE
NOVEMBER 8th

A good Rosemere Barbara heifer by our herd bull, Quality Master Prince 19th.

•

R. L. SIMPSON, Jr.
EUFAULA, OKLAHOMA

We are using THREE top grandsons of QUALITY PRINCE on a herd of good producing and popular family cows.

SAPPHIRE ANGUS RANCH
Neustadt Brothers
ARDMORE, OKLAHOMA

HI-HOPE ANGUS FARM
herd sires:
BLACK KNIGHT 60th of A. V.
BLACK PEER of HI-HOPE
Cow herd rich in QUALITY PRINCE blood.
Howard Muck • Pawnee, Okla.

CEDAR HILL RANCH
Selling in the QUALITY PRINCE sale
Four top heifers . . . one daughter of Quality Prince 17th well along in calf to the Oklahoma A. & M. Bardolicmere bull. The other three heifers are daughters of Quality of Ada 6th, Quality Prince 56th and Quality Edwin, a son of the "17th".

CEDAR HILL RANCH
REGISTERED ABERDEEN-ANGUS CATTLE
CEDAR HILL, TEXAS

Selling in the
QUALITY PRINCE Sale

Two good heifers. One Jilt and one Sunbeam Blackcap.
Both are sired by Quality Prince 19th, our good son of Quality Prince of Sunbeam.

ARTHUR JOHNSON
RYAN, OKLAHOMA

Selling in the
QUALITY PRINCE Sale
NOVEMBER 8th

An outstanding Lucy heifer by Quality Prince 60th. This is Bill Corbin's 4-H heifer. Be sure and look her over . . . she is the right kind.

STONEYBROKE RANCH
ADA, OKLAHOMA
Carlton Corbin, owner

Our Chief Herd Sire:
ALFORD'S QUALITY PRINCE 203d
by Alford's Quality Prince
HOMER L. DEAKINS & SONS
Longview, Texas

Selling in the
QUALITY PRINCE SALE

Two good heifers by our herd bulls, Quality Prince 39th and Master Prince 9th. One is an Oklahoma Edwina and the other a Witch of Endor.

R. L. STIMPERT
BLACKWELL, OKLAHOMA

The QUALITY PRINCE Sale

1:00 P. M. **TUESDAY, NOVEMBER 8, 1955**

Animal Husbandry Arena, STILLWATER, OKLAHOMA

"The Sale Where Quality is the Lasting Keynote"

Selling 52 Head—

1 Top Herd Bull

51 Females Carefully selected from leading Angus Herds in the Southwest—really a quality set of females—representing the heart of Angus brood cow families:

3 Jilts	Barbara	Miss Burgess
7 Edwinas	2 Witch of Endors	Beauty of Hayston
3 Berosas	Blackcap Empress	Judy Blackcap
6 Lucys	Queen Mother	Environ Erica
Georgina	Elba	Blackberry Blackbird
Hartley Edella	Juana Erica	Eisa Trojan Erica
Sunbeam Idessa		Erica

HERE COULD BE YOUR FUTURE HERD SIRE!

Many of the Heifers are Bred to Outstanding Herd Bulls!

Auctioneers: ROY JOHNSTON — RAY SIMS

Clerk: LT. GOVERNOR JAMES E. BERRY, President Stillwater National Bank
Stillwater, Oklahoma

CONSIGNORS:

Oklahoma A. & M. College	Stillwater, Oklahoma
R. L. Stimpert	Blackwell, Oklahoma
C. W. Chandler	Nocona, Texas
Roy T. Hoke	Stillwater, Oklahoma
Arthur J. Johnson	Ryan, Oklahoma
David K. Danciger	Cedar Hill, Texas
Sunflower Farms	St. Louis, Oklahoma
Bar-W-Farms	Henderson, Texas
Hissom-A. & M. Farm	Sand Springs, Oklahoma
Clarence Burch	Ravia, Oklahoma
R. L. Simpson, Jr.	Eufaula, Oklahoma
Green Hill Angus Farm	Tecumseh, Oklahoma
Carlton Corbin, Jr.	Ada, Oklahoma
Angus Valley Farms, Inc.	Tulsa, Oklahoma
R & M Angus Farm	Deer Creek, Oklahoma

For catalogs—Hotel Reservations—or assistance with transportation to Stillwater, contact Glen Bratcher or Doyle Chambers, Animal Husbandry Department, Oklahoma A. & M. College, Stillwater, Oklahoma. "We would be pleased to help you." . . . .

Tomorrow is planned today . . .

A recent addition in our herd strengthening program is Erianna of the Ledges 3d. That she topped the recent Niagara Frontier Sale is important only as an indication of her quality and today's demand for quality. Her sire is the Eastern National champion, the popular Prince Bandy of the Ledges 3d. Her dam, Bethel Erianna 3d, is a sister of the dam of Kinlochmere 23d.

We consider Erianna of the Ledges 3d great foundation material because she combines proven, producing bloodlines with great thickness, depth, breediness and quality. She fits in very well with the quality of our own select herd and with the quality of the herd recently purchased from Bilbobern Farms.

The sires in use at Poplar Lane are in keeping with the quality of the cow herd. They are Eileenmere 1150th, by the popular Eileenmere 1100th and out of a double-bred Bandolier show cow; and Eileenmere 1171st, a half brother of the "1150th." These two proven sires are owned in partnership with Fred Reuter of East Aurora, New York.

In coming issues we will tell you what we are doing to produce "some of the better ones."

EILEENMERE 1150th

PROSPECT FARMS *Returns to* CHICAGO *After* 17 *Years!*

We Are Most Happy

to be returning to the Chicago International — our first since 1938. We plan to show a few of our young heifers and sell 5 wonderful females in the "Show Window Sale". Shown below are the pedigrees of our sale heifers.

● ERIANNA 7th of SHADOW ISLE

Shadow Isle Prince 11th	Prince Sunbeam 328th	Prince Sunbeam 29th
		Queen 76th of Sunbeam
	Blakeford G. R. Eileen 569th	Queen's Grenadier G. R.
		Blakeford Major's Edna
Erianna C. S. 3d	Barbaric C. S.	Ravenswood Pride Eric
		Anoka Barbara 2d
	Erianna C. S.	Jock of Wheatland
		Erianna B. 7th

An El-Jon Erianna still showing Maple River Erianna 6th, the cow John Brown bought to start the family. Her last two sisters brought $13,000 and $16,000, respectively.

● ROYAL LADY of PROSPECT 3d

Barbara's Bardolier G. A. 4th	Blackcap Bardolmere G. A.	Bardolier of Airdrie
		Blackcap Effie G. A.
	Barbara of Elsmeade	Juandelot
		Bethel Barbara 25th
Glen Ross Royal Lady 70th	Enchanter of Alloway Lodge 12th	Enchanter of Don Head 16th
		Alloway Pridemere 5th
	Glen Ross Royal Lady 13th	Bandolier of Anoka 11th
		Glen Ross Royal Lady 2d

A true Royal Lady. Her grandam is also the dam of Bandolier of Glen Ross 5th. She will do for the most critical buyer.

● BLACKCAP BESSIE of PROSPECT 19th

Bandolier of the Ledges 2d	Bethel Black Barry	Bethel Bandolier
		Bethel Blackbird
	Glenangus Blackcap Marjorie 6th	Imp. Acme of Netherton
		Glenangus Blackcap Marjorie
Raona's Blackcap Bessie 12th	Prince Burgess of Lakewood	Prince Sunbeam 19th
		Miss Burgess 128th
	Raona's Blackcap Bessie 5th	Raona's Bardolier 2d
		Blackcap Bessie of Raona

This Blackcap Bessie is from one of our best producing cows. Her sire was reserve grand champion at the Eastern National in 1951.

● MORNING CALL of SUFFOLKDALE 8J

Black Bandolier of Gladmere 2d	Bardolier of Gladmere	Cesor's Evesback Barry
		Blackcap of Don Head 6th
	Blackcap Grenada G. R. 38th	Black Bardolier
		Blackcap of Raona 10th
Morning Page 2d	Enfileen's Bandolier	Blackbird Bandolier of Page
		Enfileen of North Lane 2d
	Morning Page	Blackbird Bandolier of Page
		Morning Call

This is the true Morning Call and bred the same as Pardella M, the 1949 International champion, on both the top and bottom. The Morning Calls are one of the best families ever produced in Canada.

● BARBARA ROSE of WHITE OAK 11th

Blackcap of Maple Gables 65th	Blackcap General of E. Grove	Burgess General of Ada 2d
		Georgina Blackcap of E. G. 27th
	Pridetta of Don Head	Enchanter 2d of Bordulac
		Pridetta of Northlane
Barbara Rose of White Oak 9th	Prince Bandolier 7th	Blackcap Grenadier G. R. 10th
		Pridemere of Don Head
	Barbara Rose of Maple Lane	Blackbird Bandolier of Anoka
		Barbara Rose of Anoka

The Anoka Barbara Rose family was developed in Canada in the Edwards' herd and has been their best producers for the past 25 years. This heifer will add quality to any herd.

We Hope to Meet You All at the Shows!

We Are Selling—

2 Select Heifers

of the Anoka Barbara Rose and Black Jestress families at the Royal Winter Fair's

"Sale of Stars"

Prospect Farms

D. B. WELDON, Owner
DARREL OVERHOLT, Manager

R. R. NO. 2 HIGHWAY NO. 4, SIX MILES NORTH FROM LONDON, ONTARIO, CANADA

Sale

COFFEY • TERRY • LUPER HERDS

3 in 1 DISPERSION

SULPHUR, OKLAHOMA

SELLING:

- **7 BULLS** (service age)
- **115 FEMALES**

NOVEMBER 11, 1955

at the Hereford Heaven Sale Barn, 1 mile north of Sulphur on Hiway 18.

- The bull offering consists of a fine group of animals including . . . a six year old proven sire, son of Quality Prince of Sunbeam; a three year old son of Quality Prince of Sunbeam; a proven son of Emulous of Stoneybroke and an outstanding three year old son of Quality Prince 17 . . . out of his first calf crop, 90% grade fancy.
- The female offering consists of 75 cows and calves, 30 springers and 10 bred heifers.
- These herds are being brought together for the convenience of the buyers. All day on November 11 we will have Angus Angels in the Hair of Hereford Heaven.

• For catalogs and other information write or call . . .
CARLTON CORBIN
Ada, Oklahoma

COFFEY • TERRY • LUPER

PERRY, OKLAHOMA

PERRY, OKLAHOMA

MILL CREEK, OKLAHOMA

Progressive Breeders

OF THE GREAT SOUTHWEST

Kemp Ranch, Midlothian, Texas
James Kemp, owner — Frank Isom, manager

Mecom Angus Ranch, Houston, Texas
Al Maurer, manager — Mr. and Mrs. John Mecom, Owners

Idlewyld Angus Farm, Frisco, Texas
L. H. Bowie & Jack B. Bowie, owners

Hitch Mark Farms, Louisville, Texas
Ed Marcus, owner — Bob Rheudasil, manager

Magic Valley Ranch, Dallas, Texas
Dr. J. C. Calabria, owner — LeRoy Thomas, manager

Essar Ranch, San Antonio, Texas
Tom Slick, owner — Dr. Paul Keeses, manager

Shahan Angus Ranch, Brackettville, Texas
Happy Shahan and Son James Tullis Shahan, II, owners

Sondra-Lin Angus Farm, Ft. Worth, Texas
J. V. Hampton, owner

Dunraven Ranch, Buda, Texas
James Tucker, owner

Byars Royal Oaks, Tyler, Texas
B. G. Byars, owner — Tommie Stuart, manager

Wynnes Angus Farm, Kaufman, Texas
Bedford Wynne, owner — Norman Johnson, manager

Yoakum Angus Ranch, Hockley, Texas
H. J. Yoakum, owner

77 Ranch, Wichita Falls, Texas
George Graham, owner — Dr. Dan Roberts, manager

Tommy Brook Ranch
Mr. & Mrs. Tommy Brook, owners

Sunny Slope Farm, Richmond, Texas
H. B. Pyle, Owner

Murchison Ranches, Burnet, Texas
T. F. Murchison, owner

GREAT HERDS OPERATED STRICTLY ON

INTEGRITY, HONESTY AND SINCERITY

NOTE EACH BREEDERS' ADVERTISEMENT IN THIS SECTION

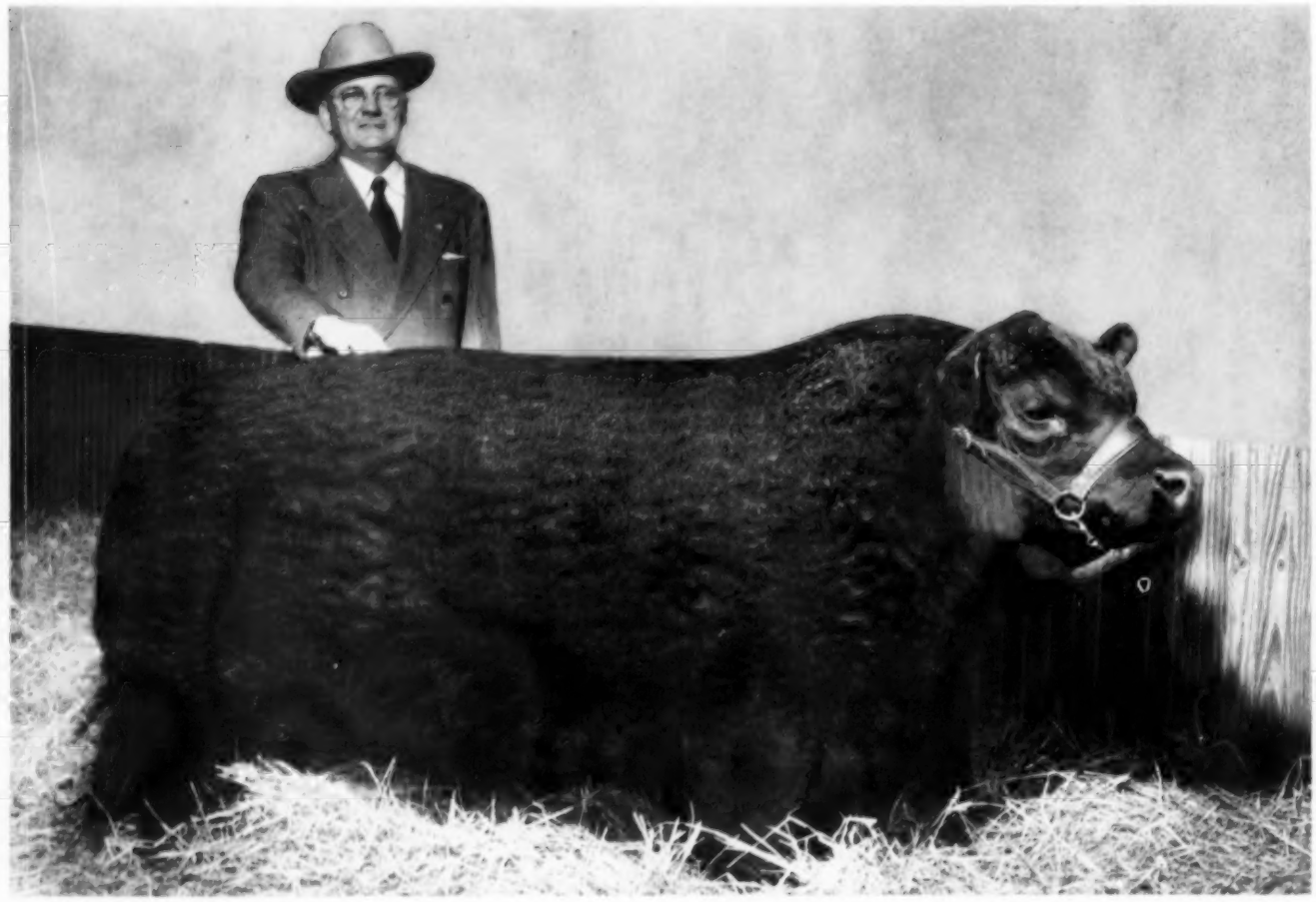

J. V. Hampton, owner of Sondra-Lin Stock Farm at Fort Worth, Texas, with the fabulous Prince 105th of SAF, the "$300,000" Herd Sire. The "105th" is the number one bull at Sondra-Lin and has an excellent record of proven production.

Sondra-Lin Moves Forward . . . .

. . . With the Breed

Story By GEORGE VEST

The development and expansion of the Aberdeen-Angus breed goes hand in hand with individual herd improvement—of the kind being carried out at J. V. Hampton's Sondra-Lin Stock Farm at Forth Worth, Texas. Here, good bulls and good females, is not a by-line but a reality—a herd of nearly 800 brood cows headed by two of the

(Please turn to page 48

On the left is Prince Oldfield of Ferndale, an outstanding sire of merit who shares in the herd bull duties at Sondra-Lin. He and the "105th" are both show ring Grand Champions and are siring the right kind of calves. Top on the opposite page are a few of the young females being readied for the annual Sondra-Lin Production sale to be held on January 31, just prior to the Southwestern Exposition at Fort Worth. Lower pictures shows a few of the quality bred brood females at Sondra-Lin.

Thanks for a fine sale

We're grateful to those who attended and to the bidders and buyers who appraised our First Production Sale offering.

48 HEAD!

$2,440 AVERAGE!

These are the successful buyers —

HAYSTACK ANGUS RANCH	Longmont, Colorado
H. J. YOAKUM	Hockley, Texas
H & L FARMS	Marlboro, New Jersey
SONDRA-LIN FARM	Ft. Worth, Texas
RALPH L. SMITH	Chillicothe, Missouri
FOUR WYNNES FARM	Kaufman, Texas
SIETECO ANGUS FARM	Broken Arrow, Oklahoma
HOCKHOCKSON FARM	Eatontown, New Jersey
BYARS ROYAL OAKS	Tyler, Texas
FRENCH BROAD FARMS	Bowling Green, Kentucky
HECKMERES HIGHLANDS	Valencia, Pennsylvania
R. D. ANGUS FARM	Broken Arrow, Oklahoma
MAGIC VALLEY RANCH	Dallas, Texas
DENMOR FARM	Wilmington, Ohio
BLACK MARK FARM	Lewisville, Texas
ESSAR RANCH	San Antonio, Texas
W. S. RAMSEY	Shreveport, Louisiana
STONEYBROKE FARM	Ada, Oklahoma
MECOM ANGUS RANCH	Alta Loma, Texas
E. W. THOMPSON	Sedalia, Missouri
BILL McKENZIE	Dallas, Texas
HOMER DEAKINS	Longview, Texas
C. T. RANCH	Miami, Oklahoma
RAY McCULLOCH	Ft. Worth, Texas
SAM EVANS	Waldron, Arkansas
FRANK BRADLEY & SONS	Avon, Illinois
JOHN & URBAN SIMON	Madison, Kansas
R. J. SHIELDS	Dallas, Texas
H. B. PYLE	Richmond, Texas

PRINCE 105HR . . .
Son of Prince 105TT

Kemp Ranch KR

MIDLOTHIAN, TEXAS
3 MILES SOUTHWEST ON U.S. HWY. 67 28 MILES FROM DALLAS

JAMES E. KEMP, Owner
1720 Life of Amer. Bldg.
DALLAS, TEXAS

FRANK ISOM
Manager

J. C. ISOM
Herdsman

JOE KIRK SMITH
Herdsman

JOE HOOTEN, Consultant
Austin, Texas

WATCH . . .
this space for news of our herd plans.

The 4 WYNNES ANGUS FARM

PHONE: 4571 KAUFMAN
RA 4529 DALLAS

FARM LOCATED 8 MILES EAST OF KAUFMAN ON HIGHWAY 243
OFFICES: RESERVE LOAN LIFE BUILDING, DALLAS, TEXAS

Redford Wynne and
Angus Wynne, Jr., Owners
Joe Ellis, Farm Manager
Norman Johnson, Cattle Manager

"Our Sire of Champions"

CESOR'S MERCURY 4th

Our great breeding son of Cesor's Evader Mercury. The quality and performance of his get is building a national reputation.

As We Are Not PLANNING A SALE in 1956

We are offering 25 open heifers for sale at private treaty. They are not fitted but are foundation material, well grown, and ready to go.

GEORGE W. GRAHAM-OWNER
77 RANCH
WICHITA FALLS·TEXAS

SEVENTY SEVEN *Ranch*

Owner: George W. Graham

Manager: Dr. Dan Roberts

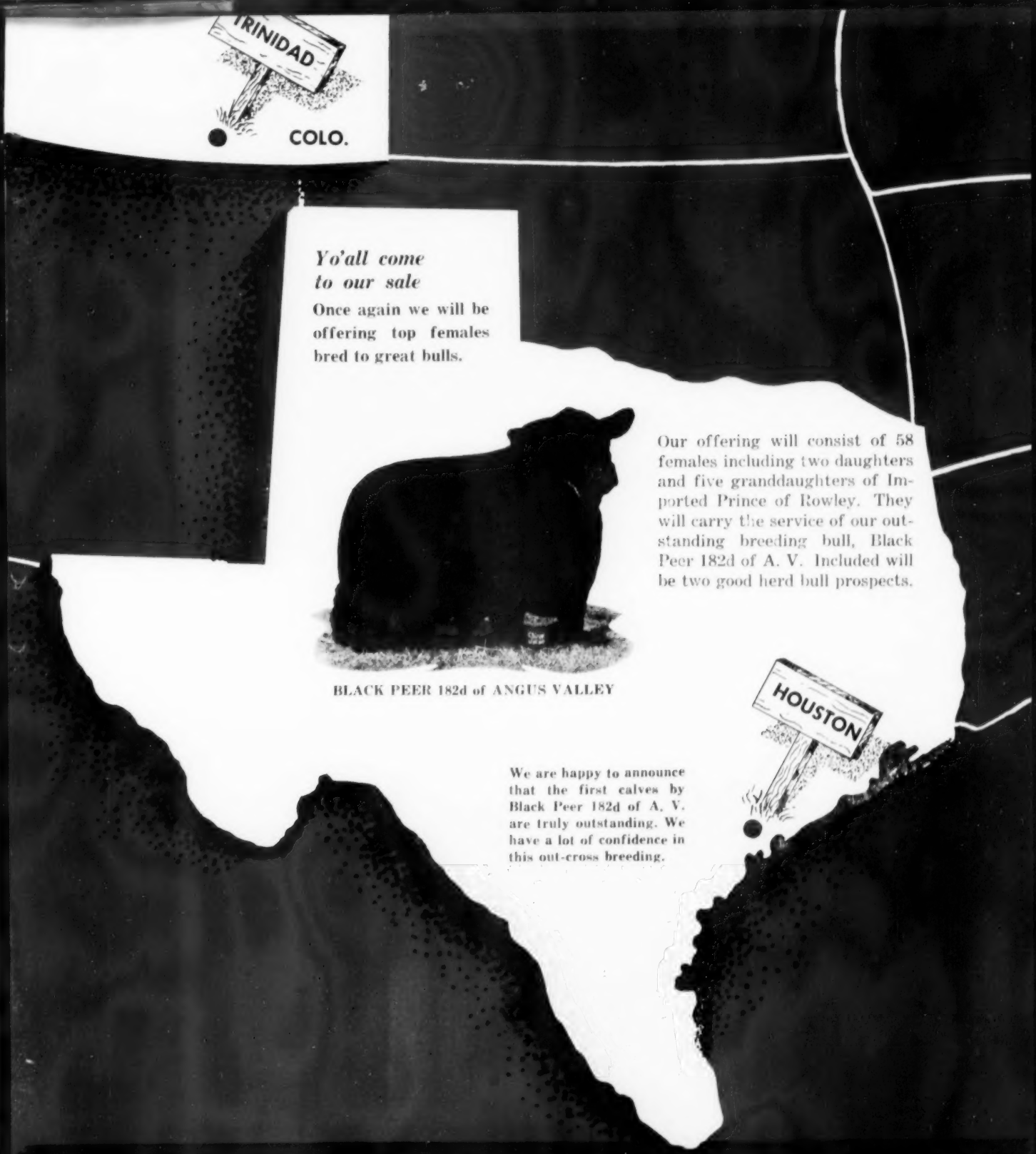

MECOM RANCHES

MECOM ANGUS RANCH
Alta Loma, Texas
Al Maurer, Manager

John W. Mecom, Owner
1100 Houston Club Bldg.
Houston 2, Texas

MECOM [illegible]
Trinidad, Colorado

There is

NO SUBSTITUTE FOR QUALITY

To these buyers——thanks for your confidence

O. B. Schnitz	Rt. 1, Pleasanton, Texas
Roy Macon	Cedar Hill, Texas
James E. Kemp	Midlothian, Texas
E. H. (Red) Anderson	Chillicothe, Missouri
John W. Mecom	Houston, Texas
Randy Moore	Omaha, Texas
A. T. Licata	San Antonio, Texas
George Allen	Gettysburg, Pennsylvania
R. R. Childs	Jacksonville, Texas
Cox & Yoakum	Hockley, Texas
H. J. Yoakum	Hockley, Texas
Bee Angus Farm	Caddo Mills, Texas
Glenn Bishop	Gilmer, Texas
T. A. Taylor	Athens, Texas
Glenn C. Hairston	Prescott, Arkansas
Deltex Angus Farm	Cooper, Texas
H. B. Dacus	Henrietta, Oklahoma
O. L. Bailey & Dan Bailey	Tyler, Texas
Dr. W. M. Bailey	Tyler, Texas
J. H. Clendenen	Laneville, Texas
J. Y. Weatherly	Winona, Texas
Navaro Cox	Nacogdoches, Texas
Max Rice	Tyler, Texas
Lawrence J. Zolar	Tulsa, Oklahoma
George A. Green	Prescott, Arkansas
Neilson-Rogers	Sherman, Texas
Dave Talley	Tyler, Texas
Paul B. Lindsey	Dallas, Texas
Edwin S. Mayer, Jr.	Bluffdale, Texas
J. V. Hampton	Fort Worth, Texas
Ray McCulloch	Fort Worth, Texas
Flynn N. Stewart	Wichita Falls, Texas
Lee Brewer	Fort Worth, Texas
Edward Marcus	Dallas, Texas
O. L. Cone	Llano, Texas
M. A. Walters	Jacksonville, Texas
W. A. Smith	Jacksonville, Texas
Carlton Corbin	Ada, Oklahoma
C. I. Miller	College Station, Texas
W. R. Pisey	Shreveport, Louisiana
R. T. Shiels	Dallas, Texas
Jess B. Alford	Paris, Texas
Paul Rineking	Dallas, Texas
Four Wynnes Angus Farm	Kaufman, Texas

"The Bull"

PRINCE 105 T. T.

Owner: B. G. Byars

Manager: Tommie Stuart

Herdsman: M. L. Snyder

BYARS ROYAL OAKS
REGISTERED ABERDEEN-ANGUS CATTLE
TYLER, TEXAS

IDLEWYLD ANGUS

L. H. BOWIE & SONS

Prepotency with Superb Individuality

PRINCE ENVIOUS 8th IS A CONSISTENT WINNER

SEE HIM AT THE SHOWS!

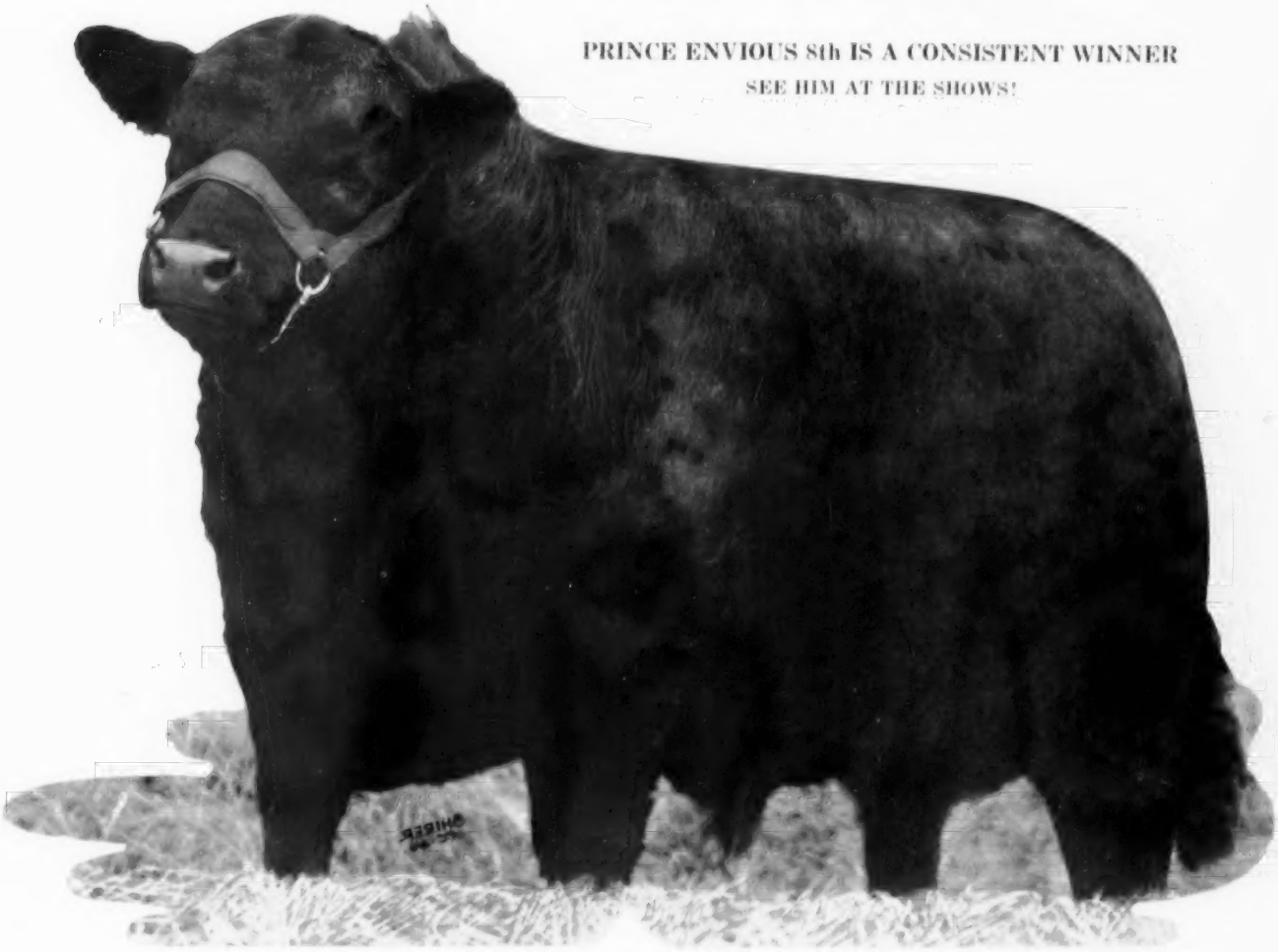

IDLEWYLD'S PRINCE ENVIOUS 8th

SIRED BY PRINCE ENVIOUS of AMES

VISIT THE FARM——SEE HIM AND HIS CALVES

IDLEWYLD'S OTHER SIRES: HOMEPLACE EILEENMERE 28th, by Eileenmere 487th
and PRINCE PEER 5th of DEN-MOR, a grandson of Prince Sunbeam 29th

SALE MARCH 23, 1956
IDLEWYLD ANGUS FARM

L. H. BOWIE & SONS
FRISCO, TEXAS
PHONE 72215

17 Miles North of Dallas, Texas

JACK D. BOWIE, Manager
Newton Sherman, Herdsman

MURCHISON

INFLUENCE OF 249

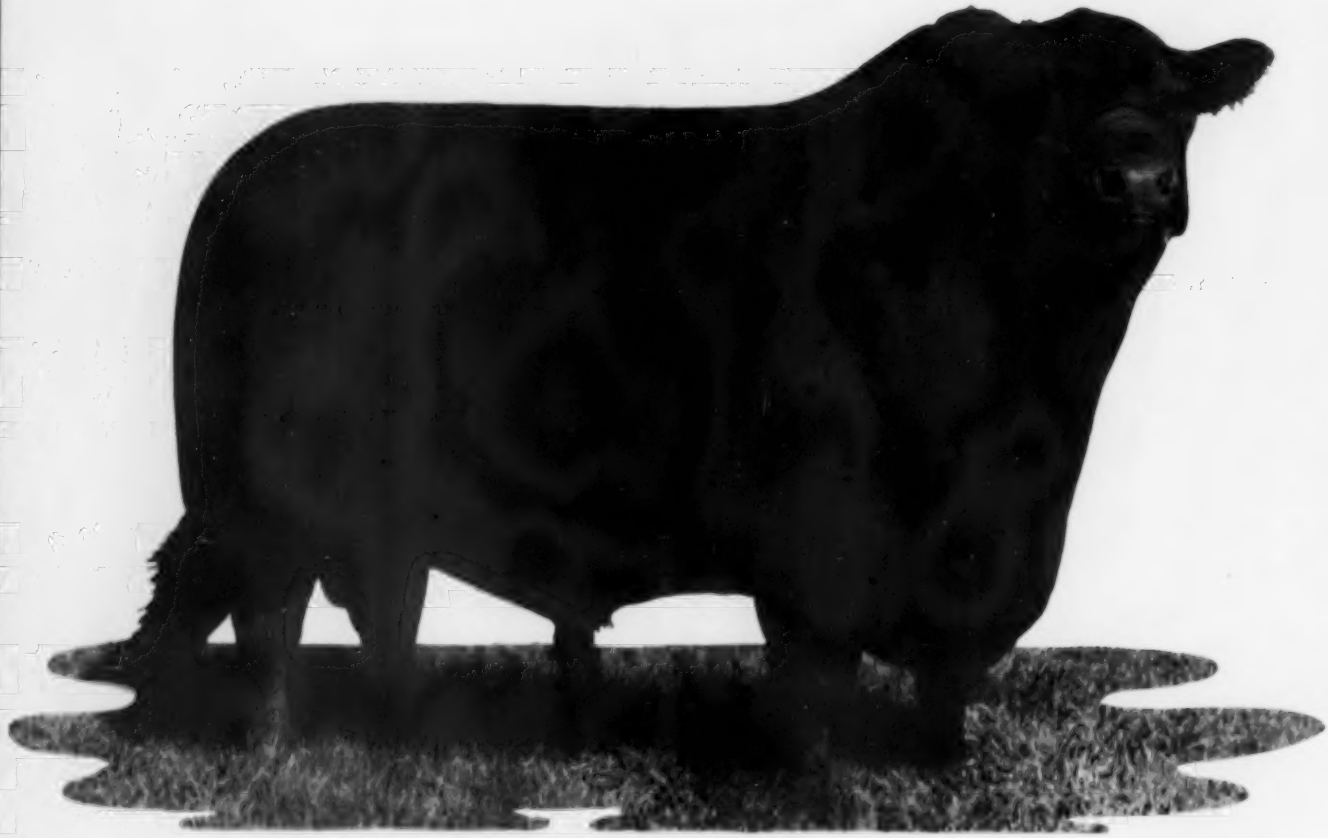

★★PRINCE SUNBEAM 249th 881411

1948 International Grand Champion Bull

RANCHES

Prince Sunbeam 249th

was one of our most popular

International champions. Great as an

individual he has been even greater as a sire.

He has exerted a great influence here at Murchison

Ranches. Many of his sons and daughters are

highly valued members of our breeding herd.

MURCHISON *Ranches*

T. F. MURCHISON, SAN ANTONIO, TEXAS

at BURNET and PEARSALL, TEXAS

RIDGLEA ANGUS FARMS

FORT WORTH, TEXAS (AJ)—Mr. and Mrs. A. C. Luther, owners of Ridglea Angus Farms at Dickson, Tennessee, recently sold their entire herd of Aberdeen-Angus cattle to Sondra-Lin Stock Farm at Fort Worth. The purchase by Sondra-Lin owner, J. V. Hampton, included the renowned herd sire, Prince Oldfield of Ferndale, a Grand Champion of the Fort Worth, Houston and San Antonio Livestock Expositions. This is the great breeding bull that did so much toward building an outstanding reputation for Ridglea Angus Farms. The same year Prince Oldfield of Ferndale was champion at Fort Worth, his get won the get-of-sire division. He was purchased during this show by A. C. Luther and Luther McClung of Fort Worth and contributed greatly to Ridglea's production sale average of some $1,500. Prince Oldfield is a very short legged individual with great depth of body, plenty of smoothness and an excellent head. He will assist Prince 105 SAF, the number one sire in the Sondra-Lin Stock Farm herd. Like "105", Prince Oldfield carries a thick coating of Sunbeam breeding, tracing back through Palomar Prince to Prince Sunbeam 46th and being out of Oldfields Erica 15th, a daughter of Ravenswood Pride Eric. Prince 105 SAF is a grandson of Prince Sunbeam 105th and is out of Edella of Timbertop. The quality of breeding combined with the proven production of these two sires is putting Sondra-Lin in the foreground as a breed improving herd. Congratulations to J. V. Hampton and best wishes for continued success!

Mr. and Mrs. A. C. Luther
Fort Worth, Texas

P.S. Sons and daughters of Prince Oldfield of Ferndale will be in the offering featured in the Sondra-Lin Annual Production Sale, January 31st.

PRINCE 105 SAF

World's record high selling bull!

We were greatly impressed by the calves we saw by this bull at the recent Simon Angus Farms dispersion sale. His services will be a feature attraction in the Sondra-Lin Annual Production Sale on January 31, 1956 at the farm.

Sondra-Lin showed the first prize Junior Bull calf at the Texas-Oklahoma Fair at Iowa Park, Texas. The First Prize Junior Bull calf is a son of "105".

SONDRA-LIN ANNUAL PRODUCTION SALE — JANUARY 31, 1956 AT THE FARM

SONDRA-LIN STOCK FARM

J. V. HAMPTON
Owner and Manager

Farm located 30 miles Northwest of FORT WORTH, TEXAS on Highway 81 and 287

Phone WI-2723
or NO-5453

SPECIAL EVENT

MAY, 1956

SHAHAN ANGUS RANCH is going to sell their registered herd to devote full time to their purebred commercial herd which has been in existence since 1915.

At this sale you will be able to purchase SUNBEAM BARBAROSAS, BALLINDALLOCH GEORGINAS, BLACKCAP BESSIES, ZARAS, MAID of BUMMERS, LUCYS, JILTS and many other good families.

We are not contemplating ever going out of the Angus business. We are merely concentrating on the commercial Angus mother and her offsprings.

The sale will be held on our East Texas place, fourteen miles North of Tyler, at Red Springs community.

There will be cows and calves, bred cows, open heifers and bulls of all ages.

SAVE MONEY by attending the SHAHAN ANGUS RANCH sale in May, 1956.

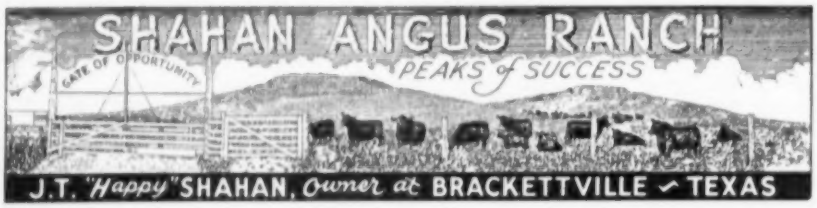

Sondra-Lin Moves Forward

(Continued from page 36)

most prominent sires of the day in Prince 105 of SAF and Prince Oldfield of Ferndale.

The mention of Prince 105 of SAF immediately brings to mind the fact that he is ranked as the world's most valuable bull, having recently sold at a one-third interest for $100,000. The value of this bull, however, is not measured in dollars alone, for already he has proven himself a real breeding bull of the kind that is producing calves that will improve not only the Sondra-Lin herd itself, but the breed as a whole. Truly, Sondra-Lin is moving forward with the breed.

Prince 105 of SAF was bred and calved at Timbertop Angus Farm near Rippey, Iowa, and was purchased by Simon Angus Farms along with his sire, Prince 105th of TT. Prince 105 of SAF, whose original name was Prince 2d of TT, soon developed into one of the promising young bulls of his day and continued to live up to his reputation by winning Grand Championships at the Kansas State Fair, the Kansas Free Fair, the American Royal, the National Angus Show at Hutchinson, Kansas, and the Fort Worth and San Antonio Livestock Shows. At the 1952 International he was Junior and Reserve Grand Champion — a distinguished record for any herd sire.

The late Bob Hays of Hays Ranch at Kerrville, Texas, purchased a half interest in Prince 105th of SAF and his service contributed heavily to the outstanding success of the record breaking Hays-77 Ranch sales of 1953 and 1954. The untimely death of Bob Hays and the following Hays Ranch dispersion brought about the sale of the Hays Ranch half interest in this great breeding bull. J. V. Hampton was quick to see the great merit and future of this leading sire and successfully purchased the available half interest. The ability of the bull was further recognized when Sondra-Lin and Simon Angus Farms later sold a one-third interest to Jack Danciger of Half Circle JD Ranches, Fort Worth, Texas, for $100,000.

We attempted to capture a late photograph of Prince 105th of SAF on our recent visit to Sondra-Lin, but to the "Old Man" in the peak of breeding condition, other things seemed more important. He walked out briskly, playfully pawed the ground and tossed his burly head into the wind giving an excellent character view of his thick, beefy type, great depth of body and that full expanse of quarter that carries over into his calves. And one of his first calves at Sondra-Lin was a first prize winner at the recent Oklahoma-Texas Fair held at Iowa Park, Texas.

Prince 105th of SAF, of course holds the number one spot in the herd bull battery at Sondra-Lin but his assistants are by no means to be overlooked, especially Prince Oldfield of Ferndale, a great breeding bull that did so much in building the outstanding reputation that Ridglea Angus Farms at

Dickson, Tennessee, held until their recent dispersion of late. Prince Oldfield of Ferndale, like the "105th" is a champion of the show ring having won the Grand Championships of Fort Worth, San Antonio and Houston under the banner of West Woodlawn Farms of Creston, Illinois. At Fort Worth the same year Oldfield was champion his get won the get-of-sire division. He sold during the show to A. C. Luther of Ridglea Farms and Luther McClung of Fort Worth for $40,100, and contributed greatly to Ridglea's production sales average of some $1,500. Prince Oldfield is a very short legged individual with great depth of body, plenty of smoothness and an excellent head. Like Prince 105th of SAF, Prince Oldfield carries a thick coating of Sunbeam breeding, tracing back through Palomar Prince to Prince Sunbeam 46th and being out of Oldfields Erica 15th, a daughter of Ravenswood Pride Eric. Prince 105th of SAF is a grandson of Prince Sunbeam 105th and is out of Edella of Timber Top. The quality of breeding combined with the proven production of these two sires is putting Sondra-Lin in the foreground as a breed improving herd.

J. V. Hampton, a cowman since 1933, purchased his first Angus in 1947 at the Macon-DeWitt County sale near Clinton, Illinois. He selected 13 heifers at this sale, one being an Ectessa that dropped the first Angus heifer on the Sondra-Lin Ranch. This heifer grew up to later produce a $5,000 daughter. In fact the quality of this first selection was good enough that 10 of the bred heifers of the Macon-DeWitt purchase are still in the herd.

After these Angus females were purchased in 1947 they were brought home and turned out with Hampton's Hereford herd. After running with the Herefords for a year, the Sondra-Lin owner pointed out, "They came through in better flesh even though not acclimated." In fact, he added, "Pinkeye went through the Herefords five times without effecting the Angus in any manner with the result that I later sold the Herefords and devoted the entire operation to Angus."

With this switch came the purchase of the entire C. E. Ward herd at Highland, Kansas, which included 60 mother cows and a son of Ever Prince of Sunbeam who was used extensively and did a tremendous amount of good in the development of the herd. Added later were another 85 cows comprising the Dr. John Gilman herd near Memphis, Tennessee. In addition J. V. Hampton has selected a good number of individual quality females at various sales around the country, to the extent that through sale selection and production his herd now stands at around 800 brood females.

The latest and largest addition to the herd came this Spring when he purchased the entire Ridglea herd at Dickson, Tennessee, which comprised a unit of 335 brood cows and the great breeding bull, Prince Oldfield

(Please turn to page 184

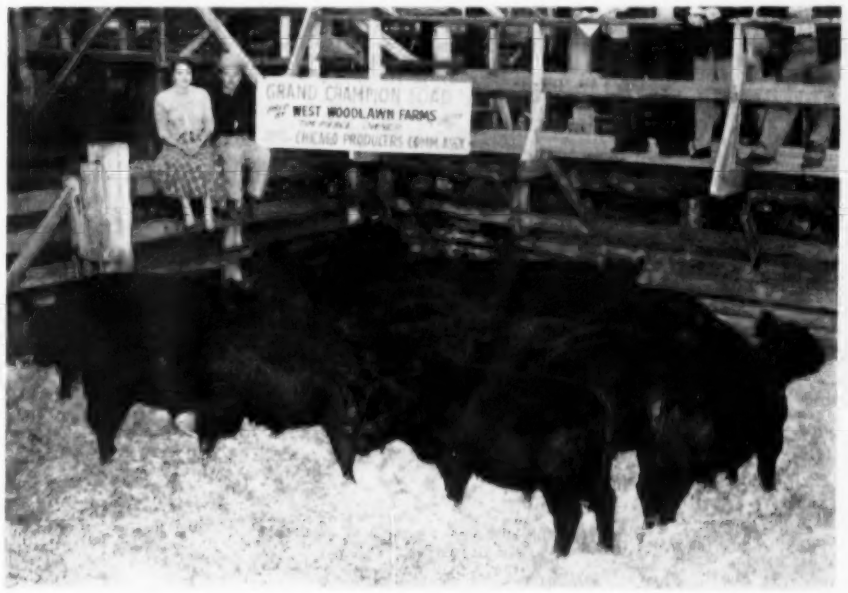

ABERDEEN-ANGUS STEER CALVES TOP CHICAGO FEEDER SHOW

Twenty uniform Aberdeen-Angus steer calves, exhibited by Tim and Ferne Pierce, West Woodlawn Farms, Creston, Illinois, and bred by the Tommy Brook Ranch, Camp San Saba, Texas, topped the Special Feeder Cattle Show and Sale at Chicago, September 22 and 23, by winning the grand championship and selling for $27.75 cwt. The calves, averaging 445 pounds, were purchased by Leonard Moore, Jr., and Gerald Brumbaugh, Albion, Indiana. Another load of West Woodlawn Angus, also bred by Tommy Brook, were named champion load of yearling steers. All the winning Angus were sired by sons of Black Knight 20th of AV, the Brook Ranch bull which was first prize Angus bull calf at the 1951 International Livestock Exposition, and out of our commercial cows.

We wish to announce the sale of 20 top commercial cows to LeRoy Delafosse, Elton, Louisiana, and 50 choice commercial heifer calves to P. B. Elkin, Midland, Texas.

Visit the ranch the middle of November and see our club calves.

Tommy Brook Ranch

Phone 7775 Brady Ranch located 10 miles south of Brady on U. S. Highway 87

CAMP SAN SABA, TEXAS

the road to better breeding starts with "Quality"

The "ANGUS CAPITOL OF TEXAS" SALE

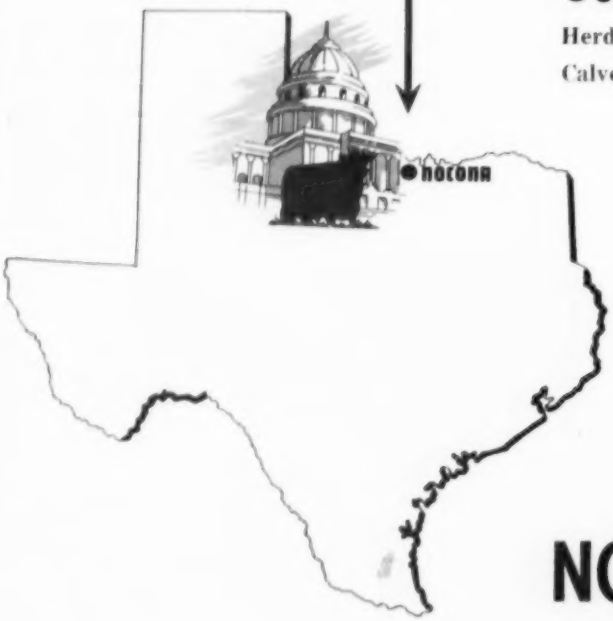

50 females • SELLING • 5 bulls

Herd Bull Prospects, Cows with Calves, Bred and Open Heifers.

TOP FAMILIES REPRESENTED

Ruth of Tillyfour, Georgina, Sunbeam Hyacinth, Sunbeam Coquette, Jilt, Edwina, Blueblood Lady, Blackcap Bessie, Blackcap Empress, Zara, Miss Burgess, Witch and many other good families.

You will declare a dividend when you attend

NOVEMBER 17, 1955

benton angus farms

—— GUEST CONSIGNORS ——

Chandlers Angus Farm, Bailey Angus Farm and Newland Angus Farm

NOCONA TEXAS

Dunraven Ranch

BUDA, TEXAS

James C. Tucker & Son • Telephone 63

SHADOW ISLE PRINCE ERIC 69th

We have been building for several years toward our present herd. We have found that daughters of the great scotch bull, Gregory of Auldich, and of Eileenmere 1103d (both still in service for us) are mating well with our Sunbeam bulls: Prince 29th of SAF, by the great Prince Sunbeam 29th, and Shadow Isle Prince Eric 69th, by the super Prince Eric of Sunbeam.

We now think that we will have enough production to have a sale in the fall of 1956.

QUALITY BARDOLIER 10th

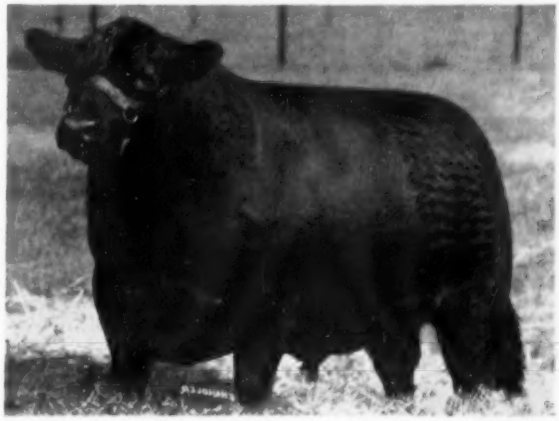

We believe our two young Herd Sires will compare with the best.

QUALITY BARDOLIER 10th 1829737—One of the better sons of Eva's Bandolier Lad.
T. T. EILEENMERE 1897590—An excellent son of the International Grand Champion, Eileenmere 1050th.

We are using these good young bulls on a select group of top cows of the following families: Blackcap Bessie, Chimera, Georgina, Blueblood Lady, Witch of Endor, Hartley Edella, Tolan Pauline and other popular families.

We now have calves by both of our herd bulls and they look very promising.

We would be pleased to have you pay us a visit when in our locality.

Yoakum Angus Farm

H. J. YOAKUM, Owner

HOCKLEY, TEXAS

Quality females from Sunbeam, Angus Valley, Essar, Mecom, Penney and James, Tolan farms and others, bred to their top bulls form the foundation of this exceptional herd of fine Angus Cows. Sons of Prince Esquire of Sunbeam, Black Peer 28th of Angus Valley and the 1954 International Grand Champion, Mr. Eileenmere, are being used in our efforts to produce, a still better group of selective Angus cattle. Young bulls and females for sale at reasonable prices.

Sunny Slope Farm

THOMPSON ROAD
RICHMOND, TEXAS

Registered Angus
H. B. Pyle, Owner
Res. Richmond, Texas
Office—Houston, Texas

for sale:

nine unchained heifers

We have taken the chains off these heifers

because they are not good enough to represent

our kind of registered cattle. These are not

by the 49th, but they are good enough for

top commercial cattle.

DALLAS–LEWISVILLE, TEXAS

Paul Fomby-Farm Manager • Mr. and Mrs. Edward Marcus-Owners • Bob Rheudasil-Livestock Manager

MAGIC VALLEY Ranch

LOCATED 12 MILES NORTHWEST OF DALLAS ADJOINING GRAPEVINE LAKE ON STATE HIGHWAY 121

The Center of Attraction

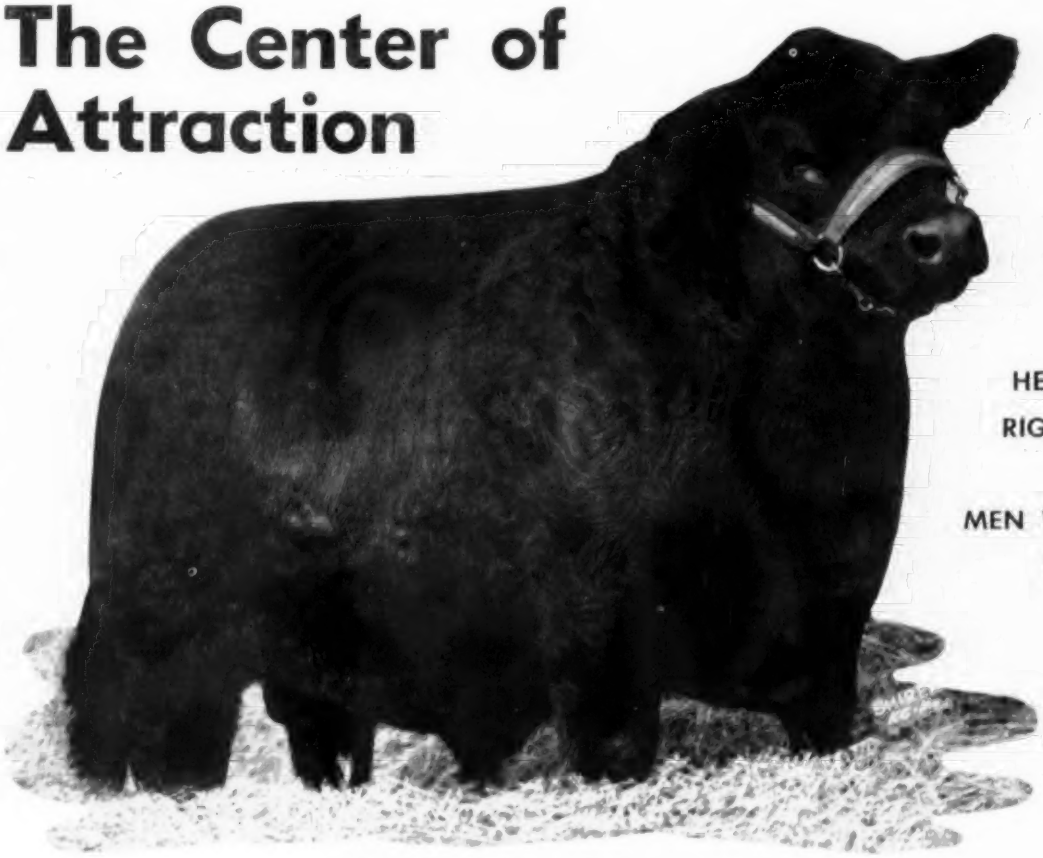

HE MAKES THE RIGHT KIND OF FRIENDS, MEN WHO KNOW BEEF CATTLE

Black Bardolier of Charmay

Jointly owned with Charmay Farms of Seminole, Okla.

Yes, we are proud of Black Bardolier of Charmay. He has about everything we could ask for individually, sired by the top breeding bull, White Gates Bardolier 11th, by the Chicago International winner, Black Bardolier of White Gates 3d. Here is the sensational young $30,000 bull we have selected to help us attain the goal of our breeding program. He will be used on certain Sunbeam and Eileenmere cows in our select cow herd.

Our recent purchases in the Charmay Dispersal included the dam of Black Bardolier of Charmay, 423rd's Maid of Bummer.

BLACK BARDOLIER OF CHARMAY

DR. J. C. CALABRIA, OWNER
JOE HOOTEN, CONSULTANT

FRED PAUL, FARM MANAGER
LEROY THOMAS, HERD MANAGER

1141 N. HAMPTON RD • DALLAS, TEXAS • PHONE WH 2-2677

Essar Ranch

Aberdeen Angus of Merit

USE AN
ESSAR BULL
FOR
IMPROVEMENT

PRINCE SUNBEAM 328th 992199

Show Winners--1955

At Tyler, Temple, Lubbock, Waco, Iowa Park, Amarillo and Tulsa—The Essar Cattle won a total of 8 Grand Championships at the above 7 shows. Which indicates to us that our breeding Program is to a degree successful.

When you think of top angus—think of Essar

RFD 4 BOX 176

PAUL

Essar Ranch, San Antonio, Texas

the ABERDEEN-ANGUS Journal
Fred Hahne, Founder, Webster City, Iowa
Volume 37, Number 4
November 1955 Price 25 cents
ESTABLISHED 1919
Sponsoring the Beef Breed with a Record
Service to the Breed is our Constant Aim
WEBSTER CITY, IOWA

By Dr. A. K. Kuttler

Final Drive in Brucellosis Control

(Editor's Note: The following talk was given recently at the Maryland Association Field Day. The speaker, Dr. A. K. Kuttler, is Chief of the Brucellosis Eradication Section, Animal Disease Eradication Branch, Agricultural Research Service, United States Department of Agriculture.)

Among the first recorded words of the Intelligence who governs the universe we find these:

Let us make man in our image, after our likeness: and let them have dominion over the fish of the sea, and over the fowl of the air, and over the cattle, and over all the earth, and over every creeping thing that creepeth upon the earth.

It has been a real joy to have been associated all of my life with those who have undertaken to exercise dominion over the animal kingdom, rather than to control each other which has been one of man's most difficult problems. I have often thought that we may in our battle to control or eradicate the forces which would destroy or contaminate our food offer a suitable substitute for war. As producers of food of animal origin so essential to the health of mankind, you have sought for and merited the commendation of the consumer. Mr. Fife spoke to you about four essentials of animal production: 1. Breeding, 2. Management, 3. Health program, 4. Good feeding. Ithink we can have no disagreement with this formula for successful livestock production.

As you would expect, Mr. Fife dealt with feeding. I shall deal with animal health. The ideal of eliminating rather than living with animal disease originated in this country. It has paid big dividends. We need only to review briefly the history of this work to fully justify this statement. It was begun almost 100 years ago, and such diseases as contagious pleuropneumonia, cattle fever tick, foot-and-mouth disease, scabies, bovine tuberculosis, and many other animal diseases have been entirely eliminated or brought under control. We still have some bovine tuberculosis. However, at one time approximately 50,000 whole carcasses of beef were being condemned as unfit for human consumption. At the present time not more than 400 or 500 carcasses are condemned annually as a result of this disease. The saving of beef alone amounts to more than all of the beef shipped overseas during World War II. Each of the other diseases have meant as much from the standpoint of food of animal origin. It is even more important when we take into consideration the possibility of transmission of tuberculosis from animals to man.

Like bovine tuberculosis the disease I am to discuss with you today, brucellosis, is transmitted from animals to man. In fact the original investigative work in connection with brucellosis was done by a British Army physician, David Bruce, who was sent to the Island of Malta to investigate the cause of serious illness among the British soldiers stationed there. Without going into detail, it was finally discovered that the disease among the British soldiers was due to the organism which has since been classified as Brucella. This organism was being transmitted from goats through their milk to the British soldiers.

A few years later Professor Bang in Denmark discovered a disease which was causing premature birth of calves and the disease was for a long time called Bang's disease. Later in this country, Dr. Jacob Traum found a disease causing premature birth in swine which was known for a number of years as Traum's disease. Alice Evans of the Bureau of Animal Industry while studying the organisms causing this disease in cattle, goats, and swine observed that the organisms were so similar that they are now classified as the same organism. The only difference is host adaptability.

Brucellosis, Malta fever, Mediterranean fever and undulant fever are all one and the same disease and all may be transmitted from swine, goats or cattle to man.

When we are led to contemplate the greatness of our country, we usually think first of our industrial might. No one questions that we lead the world in this field. No one who is familiar with animal disease eradication programs carried on in this country questions that we lead the world in animal disease eradication. This is one of the achievements which I do not recall the Russians having claimed to have initiated. We cannot see the effects of animal disease eradication such as we are able to do when we observe the output of a great industrial plant. However, when we take into consideration the accumulated food at the farm or ranch level as the result of improved animal health programs we can lay claim to the same type of production that is so often mentioned as our industrial might.

A great educator who visited this country a few years ago said: "True greatness lies not in your transportation systems, schools, churches, business and industrial institutions. True greatness depends upon the moral worth and intellectual clearness of the individual." I have never doubted that the success of animal disease eradication depends upon the intelligence of the average livestock producer in this country. There are many things which we in the field of research and its application in the field are not always too sure about. However, among the things I know is that we succeed in animal disease eradication only after the people who produce the cattle decide that the job should be done. I am sure that the time has arrived for finishing the job of brucellosis eradication.

Some of you will recall that in dealing with bovine tuberculosis the project was carried on for almost 20 years before the Congress in 1933 provided additional funds so that the entire breeding livestock population could be tuberculin tested. The big boost given to bovine tuberculosis eradication in the early 30's made it possible to reduce the infection to the point that by 1940 the entire United States was accredited as having been freed of bovine tuberculosis. The 83d Congress made funds available for expanding the brucellosis eradication program. These funds became available in October last year. Remarkable progress has been made since that time. (To page 88

EDITORIAL

BIBLE THOUGHT: He that hath clean hands, and a pure heart; who hath not lifted up his soul unto vanity, nor sworn deceitfully. He shall receive the blessing from the LORD, and righteousness from the God of his salvation. Psalm 24, 4-5.

Hats Off To TEXAS . . .

Never before in the history of our breed has a group of breeders in a single state subscribed to a promotional project of the magnitude of the "Progressive Breeders of the Southwest" section that is being presented each month in this Journal.

Actually this is a magazine within the Journal, designed so that additional copies are produced and more than a thousand copies of this individual section are being mailed each month to prospective Aberdeen-Angus buyers and commercial cattlemen in the Southwest. Each month these extra magazines are sent with the compliments of the breeder whose herd is featured in the Texas story in this section.

RICHARD H. HAHNE

I am a firm believer in the value of the printed word. Advertising has played an important part in helping to give our country a standard of living unmatched in the rest of this world, and this standard will improve as long as people have needs to fill, money to spend and eyes with which to read and see.

This Texas section, supported by progressive breeders, will help create a greater demand for good Aberdeen-Angus cattle in the Southwest, attract more visitors to their herds, and make their business of producing quality cattle more profitable as well as more enjoyable.

I am sure that breeders everywhere will follow this program with interest since it is the first time any group has planned a promotional project of this type.

■

Catalogs in The JOURNAL

A number of breeders have asked about running their sale catalogs in the Journal and while we have always tried to do everything possible to assist our customers in presenting their advertising and catalogs in the best possible manner we must point out certain restrictions concerning sale catalogs to appear in the Journal.

Reservations should be made as early as possible and all copy for such a catalog should be in our hands from 50 to 60 days prior to publication date, depending on the size of the catalog insert to be printed, and if page proofs are to be checked by the customer before printing.

We have hundreds of breeders depending on us to maintain our mailing schedule to properly advertise their own coming sales, and we do not intend to disrupt our schedule merely to accommodate one customer.

If you are considering a catalog in the Journal please contact us just as soon as possible. Next catalog scheduled for publication is the Third Annual Gallagher's Production Sale to appear in the May 1956 issue of this publication.

■

Thank You, Mr. Koelling

The other day a visitor dropped in at the Journal office, a man by the name of F. H. Koelling, Paradise Valley Angus Ranch, Paradise, Kansas. His trip was made to visit our plant, arrange for a spring sale catalog, obtain some one-day service on a number of tabulations, and to meet the folks on our staff.

I was showing Mr. Koelling through the plant, explaining the processes of assembling sale catalogs and magazines when he paid us one of the nicest compliments I believe we have ever received. He said, "I have been to a number of sales lately selecting some good individual females, and I wanted some with top families to add to our herd. The first thing I do is to look for the Fred Hahne Printing Company imprint on the back of the catalog--to me that guarantees a catalog free of errors with family names on the pedigrees that are correct and acceptable by everyone."

We printed livestock sale catalogs for all breeds for several years before the Aberdeen-Angus Journal was established. Catalog printing was the number one business of our plant and we were actually advertising as "The Nation's Leading Producers of Live Stock Sale Catalogs", but several years ago we severed our work with other breeds and devoted our time to printing catalogs for Aberdeen-Angus sales. We don't print all the sale catalogs required by our breed but we do print more than all our competitors put together.

Our catalog department takes pride in doing work as humanly free from error as possible, and it is seldom anyone questions the accuracy of pedigrees in the catalogs they produce. It is extremely gratifying to (Continued on page 124

Publication Schedule for Coming Issues

Next Issue	Mailing Date	Closing Date
DEC. 1955	Nov. 25, 1955	Nov. 1, 1955
JAN. 1956	Dec. 25, 1955	Dec. 1, 1955
FEB. 1956	Jan. 25, 1956	Jan. 1, 1956

To obtain proofs copy must be received prior to the 20th. If you are a contract advertiser and fail to send change of copy we reserve the right to repeat the current display on hand.

Wilton Bulls proven Herd Improvers

Improve your herd with a Bandolier Bull with a Wilton Guarantee!

BANDOLIER 123d
of WILTON
. . . one of Wilton's
outstanding herd sires.
His GET won again at
the 1955 Iowa State Fair.

BANDOLIER 123d of WILTON . . . .

One of the truly great bulls of the breed. A sire of many CHAMPIONS. He sired the WINNING get of sire at the

NATIONAL WESTERN—Denver in 1953, 1954 and 1955

IOWA STATE FAIR in 1953—again in 1955

INTERNATIONAL LIVESTOCK SHOW—This Get placed second in 1950 and again in 1954

You are invited to see the herd sire prospects we have on hand. We believe and breeders who have seen them agree . . . They are TOPS in any herd, anywhere.

Wilton Farms

Otto G. Nobis
Dick Nobis

R. F. D. 2

Davenport, Iowa

The ABERDEEN-ANGUS BULLETIN

Dexter Park Avenue
Chicago 9, Illinois

Last Week in November Marks 72d Angus Meeting

American Aberdeen-Angus Breeders' Association

9 DEXTER PARK AVENUE
CHICAGO 9, ILLINOIS

OFFICERS:

A. H. SPITZER, Jr. ..... President
Pleasant Plains, Illinois
S. C. FULLERTON, Jr. ..... Vice-President
Miami, Oklahoma
W. A. RAFFERTY ..... Treasurer
Morocco, Indiana
FRANK RICHARDS ..... Secretary
Chicago, Illinois
A. R. BIRMINGHAM ..... Registrar
Chicago, Illinois
LLOYD D. MILLER ..... Director of Public Relations
Chicago, Illinois
LYLE V. SPRINGER ..... Executive Assistant
Chicago, Illinois

BOARD OF DIRECTORS:

Terms Expiring 1955—Lother T. McClung, Saginaw, Texas; Adlai H. Rust, Bloomington, Illinois; William G. Volkmann, Jr., Selma, California; B. C. Cotton, Dry Ridge, Kentucky; John Simon, Madison, Kansas.

Terms Expiring 1956—Otto G. Nobis, Davenport, Iowa; G. R. Milburn, Grassrange, Montana; W. A. Rafferty, Morocco, Indiana; Joe Keefauver, Jonesboro, Tennessee; Sam Fullerton, Jr., Miami, Okla.

Terms Expiring 1957—Elliott Brown, Rose Hill, Iowa; Don Pollock, Unionville, Missouri; John C. Gall, Upperville, Virginia; William Kuhfuss, Mackinaw, Illinois; Edward O. Elliott, Mt. Victory, Ohio.

COMMITTEE APPOINTMENTS:

Executive—Nobis, Rust, Rafferty.
Finance—Nobis, Rust, Cotton, Gall.
Promotion—Keefauver, Brown, Pollock, Volkmann, Simon, Milburn, Elliott.
Classification—Brown, Nobis, Fullerton, Simon.
Planning—Cotton, Volkmann, Keefauver, Milburn Gall, Kuhfuss.
Ethics—Gall, Brown, Rafferty, Fullerton.
Foreign Relations—Nobis, Fullerton, Gall, Elliott.
Records—Volkmann, Cotton, Rust, Kuhfuss.
(The president and vice-president are ex-officio members of each committee. The first named member is the committee chairman and all correspondence should be addressed to him.)

ASSOCIATION FIELD REPRESENTATIVES:

ROBERT E. DUPREY, Odell, Illinois.
MILTON E. MILLER, Lohn Route, Brady, Texas.
JESS R. COOPER, 817 S. Main Street, McPherson, Kansas.
JAMES V. COYNER, Box 167, Warrenton, Virginia.
VERN H. KERCHBERGER, Spring Valley Road, Donelson, Tennessee.
WILLIAM A. TERRY, 4827 Durden Drive NE, Apartment 7, Atlanta 19, Georgia.
ERNEST N. McCULLOH, 1725 N. Mountain View Drive, Sheridan, Wyoming.
LYLE HARING, De Witt, Iowa.
WILLIAM S. ROCHE, Box 364, Lodi, California.

Over the weekend of November 26 and 27 delegates and members of the American Aberdeen-Angus Breeders' Association from throughout the United States, Canada, and several foreign countries will begin arriving in Chicago.

The occasion will be the 72d annual meeting of the national breed registry association, traditionally held in conjunction with the International Livestock Exposition, which this year gets an earlier-than usual start, because thanksgiving comes early. The famous stock show always begins the Saturday following the November holiday.

Headquarters for the Angus breeders and their guests will again be the Palmer House, where many of the activities of the week will take place.

Following annual custom, the association's banquet, highlight of the meeting, will take place Wednesday, mid-week of the International, which this year falls on November 30. The dinner is scheduled for 6:30 p. m. in the Grand Ballroom, and association members will meet immediately afterward for a business meeting and election of the 1956 officers.

An earlier event planned for breeders is an informal gathering at the Palmer House on Tuesday evening, which will serve as a "get acquainted" session. This affair has been in practice for several years, and has proved very successful, according to Frank Richards, secretary of the national association.

Several events are also planned for smaller groups within the national association. Members of the National Angus Womens' Auxiliary will meet at noon on November 30 at the Conrad Hilton Hotel, with Mrs. Forrest Lemons of Congerville, Illinois, president, acting as chairman. Also at Wednesday noon there will be a Past Presidents' luncheon at the Stock Yard Inn.

The complete program for Angus breeders during the International Livestock Exposition is as follows:

Saturday, November 26

8:00 a. m.—Carloads fat cattle.
8:30 a. m.—Junior steers.

Sunday, November 27

10:00 a. m.—Judging of show window sale cattle.

Monday, November 28

8:00 a. m.—Aberdeen-Angus steers.
8:00 a. m. to 12:00 noon—Aberdeen-Angus breeding cattle.
7:00 p. m.—Show Window Sale.

Tuesday, November 29

8:00 a. m. to 1:00 p. m.—Aberdeen-Angus breeding cattle (con't).
3:00 p. m. to 5:00 p. m.—Aberdeen-Angus breeding cattle (con't).
7:30 p. m. to 11:00 p. m.—Get acquainted meeting at the Palmer House.

Wednesday, November 30

8:00 a. m. to 1:00 p. m.—Aberdeen-Angus breeding cattle (con't).
12:30 p. m.—Auxiliary luncheon for women at the Conrad Hilton Hotel.
1:00 p. m.—Past presidents luncheon at the Stock Yard Inn.
6:30 p. m.—Annual banquet, Grand Ballroom of the Palmer House.
8:00 p. m.—Annual meeting at the Palmer House.

■

ANGUS ARE CENTER OF ATTENTION AT EASTERN STATES EXPOSITION

Beef cattlemen in the New England States were treated to the "best Angus show in more than a decade" at the 34th Eastern States Exposition at West Springfield, Massachusetts, the week of September 17 to 25 according to Frank Richards, secretary of the American Aberdeen-Angus Breeders' Association.

The first Aberdeen-Angus Futurity ever to be held in New England highlighted the livestock program at the Exposition. Another bright moment for the Blacks was a clean sweep of fat steer honors by Angus in the interbreed competition under Judge A. E. Darlow, dean of Oklahoma A. & M. College, Stillwater.

Joy Leachman, 12-year-old daughter of Mr. and Mrs. Lee Leachman of Rhinebeck, Dutchess County, New York, paraded her lightweight steer, High Hope Laddie, to the championship of the 4-H division and went on to win the grand championship of the open classes. Her steer was purchased by First National Stores for $1.55 per pound.

Other Dutchess County exhibitors capturing top steer honors with Aberdeen-Angus were Fred Dorrer of Rhinebeck, showing the reserve grand champion steer; James H. Leachman, Joy's brother, exhibiting the highly commended steer, and Fred H. Scoralick, Poughquag, owning the commended steer. The best group of steers, all Angus, were also shown by Dutchess County.

In the Angus breeding cattle show Judge Darlow picked champions from 110 head entered in the Eastern Futurity classes as well as the Exposition's open classes.

Heckmeres Highlands at Valencia, Pennsylvania, showed the first place junior yearling bull, Master Bandolier Heckmere, to the championship of the Futurity entries, while Hockhockson Farm, Eatontown, New Jersey,

CHAMPION AT EASTERN STATES—Joy Leachman, 12-year-old daughter of Mr. and Mrs. Lee Leachman, Rhinebeck, New York, and High Hope Laddie, the Aberdeen-Angus steer which was grand champion of the 4-H division and grand champion of the open classes at the 1955 Eastern States Exposition, West Springfield, Massachusetts, September 17-25, 1955.

YEARLING WINNERS AT CHICAGO FEEDER SHOW—Grand champion load of yearling steers, like the grand champions of the show, were also owned and exhibited by West Woodlawn Farms, Creston, Illinois, at the special Feeder Cattle Show and Sale in Chicago, September 22 and 23. All West Woodlawn winning Angus were bred at Tommy Brook Ranch, Camp San Saba, Texas, and were sired by sons of Black Knight 20th of AV, the Brook Ranch bull which was first prize Angus bull calf at the 1951 International Livestock Exposition.

stood at the top of the Futurity females with a summer yearling heifer, Edella H. F. 3d. This same heifer won the junior and grand championship honors in the open show. She was a full sister to Prince of Hockhockson 5th, a senior yearling bull sired by Prince Sunbeam 453d and out of Edella of Hockhockson, which won senior and grand championship awards in the open class bull division for Hockhockson.

Reserve senior champion bull was Runacres Eric 213th, shown by Runacres Farm, Madison, Connecticut. The junior championship of the open classes went to Master Bandolier Heckmere who later became the reserve champion of this show. Rally Farms, Millbrook, New York, had the reserve junior champion, Rally Black Prince 23d.

Ben Tulloch Farm, Millbrook, New York, showed its first place senior yearling heifer, Eline 16th of Shadow Isle, to the senior championship and reserve grand championship. Heckmeres Highlands won the reserve senior championship with Dor-Mac's Bessie 2d, and Rally Farms exhibited Rally Barbara 44th to the reserve junior championship.

More than two dozen farms from five of the Northeastern states participated in the Futurity, representing some of the finest Angus breeding stock in the nation. The Futurity was sponsored by the American Angus Association in cooperation with the Eastern States Exposition.

Forty-six members and guests of the New England Angus Association attended a noon luncheon at the Exposition grounds on Tuesday, September 20, sponsored by the association in honor of American Angus Association Secretary Frank Richards.

Mr. Richards was introduced by John Essar, Woodstock, Vermont, master of cere-

(Please turn to page 104

EASTERN ANGUS FUTURITY CHAMPION—Frank Richards, secretary of the American Angus Association, presents the Eastern Angus Futurity trophy to Don Schmidt, herdsman at Heckmeres Highlands, Valencia, Pennsylvania, for Master Bandolier Heckmere, grand champion bull of the Futurity. This bull was also named junior and reserve grand champion of the open show at the Eastern States Exposition. The Futurity and Exposition took place at West Springfield, Massachusetts, September 17 to 25.

At left: Meredith Maas, center, with his sons Meredith, Jr. and Donald. Below, some of the good females in the breeding herd. Opposite page—Top, the Maas homestead at Riverside, Iowa. Center—Turkey production is a side line that has long been carried on by Maas Brothers and lower scene shows typical brood cows and their calves.

A Lesson in Quality

The Good Ones Always Pay the Freight

It was in 1924—31 years ago—that the first registered Angus cattle came under the ownership of Maas Brothers of Riverside, Iowa. The year 1924 was not too good, agriculturally speaking. Farm prices had taken a severe cut from the levels of World War I. Prices which farmers were paying for manufactured goods and services showed little decline. There was a lot of comment, editorially and politically, on the subject.

In 1924 a hundred dollar bill would buy a right decent kind of a commercial cow. In 24 auctions of registered Angus cattle that year the general average was $150.62. But taking the advice of one of the keen students of Angus values and pedigrees the new Iowa herd was started with females costing around $500 per head.

Commenting on the situation today Meredith Maas admits that it took quite a bit of talking on the part of the late Ed Davis of Iowa City, Iowa, to persuade him that top Angus cows were worth five times as much as commercial beef cows or three and one-half times the average of all registered Angus sold at auction that year. But through the years, through depression, drouth and inflation, "you seldom pay too much for a good one. And when things get a little tough," the Iowa breeder has found, "those good ones are the ones in demand and at good prices."

The Maas Brothers herd, of which Meredith Maas is the senior member and Donald and Meredith, Jr., are active participants, has been known for a long time for the high quality of its production and as a herd of "family cattle." The first two cows purchased at the insistence of E. T. Davis, twice president of the National Association and for many years secretary of the Iowa Association, are typical of the cows that have gone into the herd. Both were daughters of the $36,000 Enlate, a bull that made Angus history during the World War I boom period. One of the daughters was Berosa 2d, out of imported Blithe Maid of Hursley; the other an Elba out of imported Edith of Durfold. The third foundation cow added to the Maas herd was equally good—Erica Energy 10th, an own daughter of Earl Marshall and out of a famous show cow of the early 1920s—Erica McHenry 39th. The first two cows came from W. H. Cooper, the third from Pat Donohoe.

Another family in strong demand in the 1920s, and still good, was the Juana Erica strain. This foundation cow was bought from Stoner and Baird, a granddaughter of imported Juanerra Erica. The first Georgina put into the herd, a long time back, came from Mercer county, Illinois.

"Looking ahead to families that would have a future I asked the advice of Kenneth McGregor," Meredith Maas recalls. "This canny Scot and keen student of cattle and pedigrees advised putting in a Gammer or two. This Gammer secured from the McGregor herd is of the Homage strain." In later years a Gammer was secured from George K. Bailey in Maryland, Eloquent Gammer of Wickwire by imported Bemaster of Dalmeny and out of imported Gammer Ebel. This old matron is still going strong as a producer, along with several of her descendants.

Still another early family secured for the

(Please turn to page 92

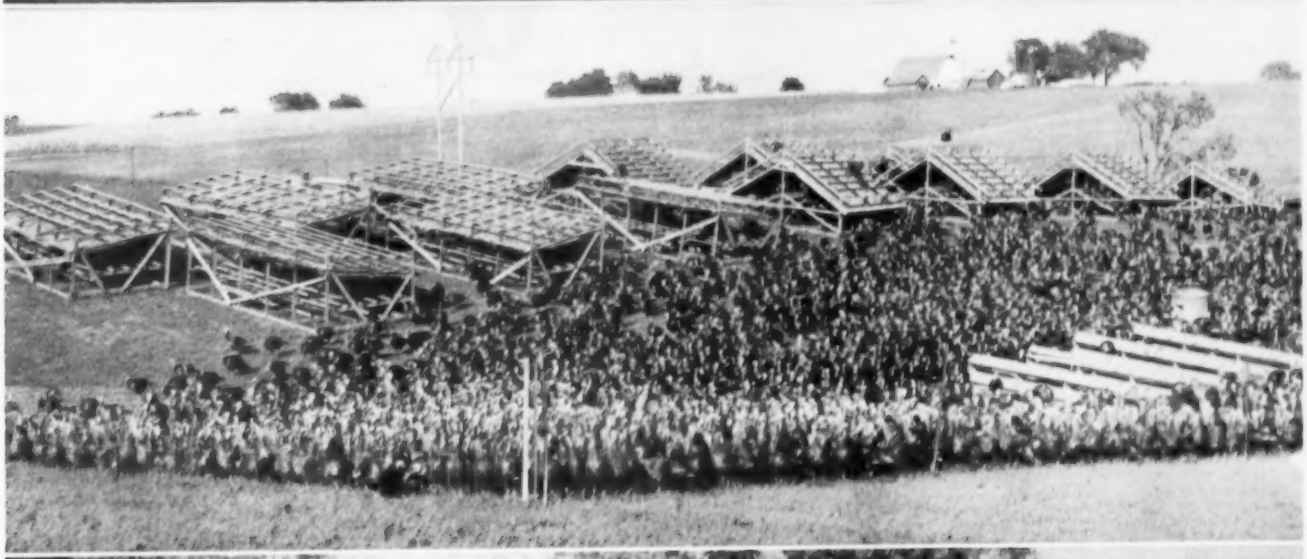

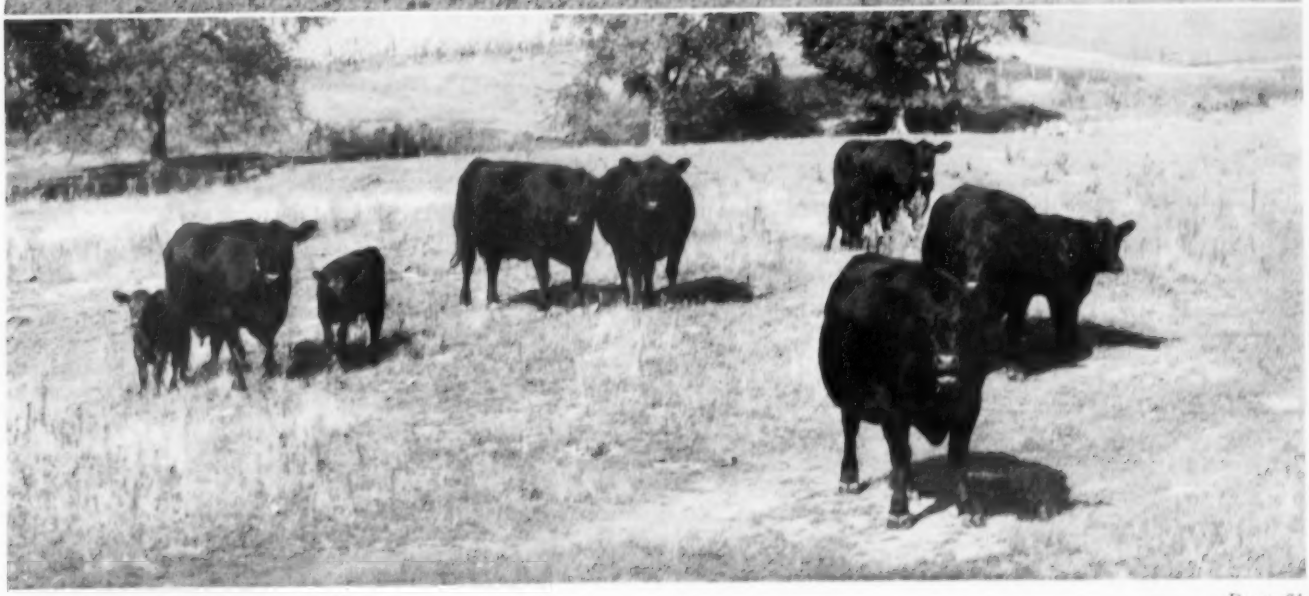

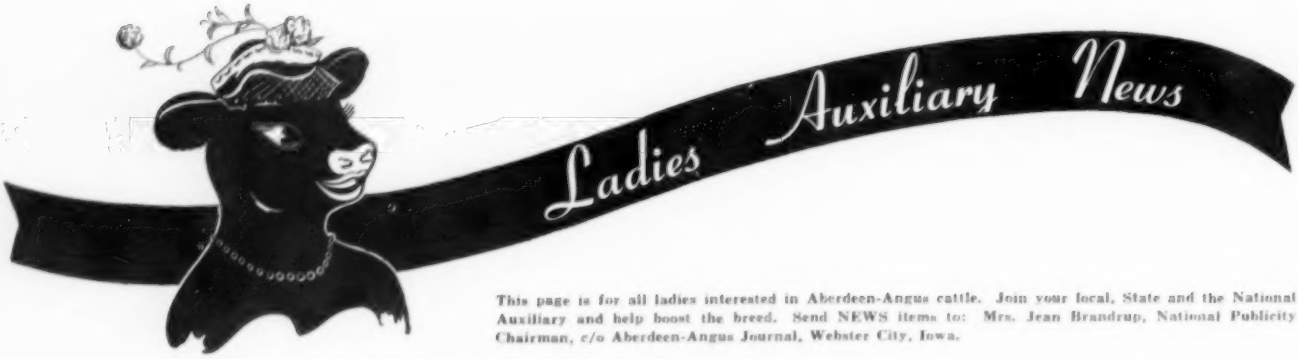

This page is for all ladies interested in Aberdeen-Angus cattle. Join your local, State and the National Auxiliary and help boost the breed. Send NEWS items to: Mrs. Jean Brandrup, National Publicity Chairman, c/o Aberdeen-Angus Journal, Webster City, Iowa.

Fourth Annual Meeting National Auxiliary Scheduled

The Fourth Annual Luncheon and Meeting of the National Auxiliary will be held during International Week at the Conrad Hilton Hotel in Chicago.

Each year the number of ladies in attendance at the National Auxiliary Luncheon and Annual meeting increases. This year, in order to get a larger room to accommodate the entire group in one room, the luncheon meeting will be held at the Conrad Hilton instead of the Palmer House. The date is November 30th at 12:30 p. m. Advance reservations may be made again this year by addressing Mrs. Sylvia Holman, Secretary to Frank Richards, American Aberdeen-Angus Breeders' Association, 9 Dexter Park Avenue, Chicago 9. The price is $3.50. Tickets may be purchased or picked up at the Angus booth out at the yards, or at the Association office by November 29th. Reservations should be made as early as possible. Come and bring a friend or prospective new member.

In charge of the Luncheon Meeting is National Auxiliary President, Mrs. Forrest Lemons of Congerville, Illinois. Her assistant is Second Vice-President, Mrs. Richard Wall of Lebanon, Indiana. The Iowa Ladies Auxiliary, Mrs. L. W. Larson, Greenville, Iowa, President, has charge of the table decorations and table prizes, which are sure to be extra-special. Lovely favors and many beautiful and valuable door prizes are in store. Mrs. Joe Keshner of New Florence, Missouri is Door Prize Chairman.

Following is the menu which will be served:

Hearts of Celery Assorted Olives
Braised Short Ribs of Beef
Parslied Potatoes Fresh Mixed Vegetables
Mixed Green Salad with Lorenzo Dressing
Fancy Parfait
Cookies Coffee

Entertainment will be something special in the way of a novelty act called the "Doverettes". This involves music and dancing by a 4-H group which has won acclaim in their travels throughout the country. Entertainment features will be somewhat shortened this year to allow more time for the ladies to visit.

A new and special prize is being given this year to the State or Regional Auxiliary which turns in the most new members to the National.

—o—

Changes In Pennsylvania Auxiliary Officers

Officers of the Pennsylvania Auxiliary are now: Mrs. E. H. Heckett, President; Mrs. Alfred Hamilton, Acting Vice-President; Mrs. Orville Haas, Secretary-Treasurer. Thanks to Mrs. Marjorie Schmoll, Vice-President for part of her term at the beginning of the first year for a splendid job done. Sorry she cannot continue. Mrs. Alfred Hamilton, an efficient woman and an expert on nutrition and diet, will take her place at this time.—Mrs. E. H. Heckett, Valencia, Pennsylvania.

—o—

IOWA BOOTH

The Iowa Auxiliary again conducted a booth at the Iowa State Fair. Promotional material was given out and fresh drinking water was constantly supplied. Different districts supplied ladies to be at the booth at the stated times. Mrs. Eiler and Mrs. Spear headed the committees which made a comfortable and attractive booth to represent the Angus breed. The Auxiliary was asked to give the ribbons to winners at the State Fair again this year.

—o—

GREAT BEEF SALESMAN

"President Eisenhower is the greatest beef salesman the world has ever known," was the comment of Jay Taylor, Amarillo, Texas, President of the American National Cattlemen's Association in Denver.

"Butchers from coast to coast report they have been deluged with requests for the new beef product 'Breakfast Beef' since President Eisenhower requested it be included in his menu at Fitzsimons Hospital where he is recovering from a recent heart attack," said Taylor.

"Unfortunately the flood of requests for the bacon-like beef caught the meat industry totally unprepared and many thousands of people are still waiting to have their first serving of this taste treat.

"This new breakfast meat is made of the same cut from cattle that pork bacon is from hogs," said Mr. Taylor. "It is a cured and smoked meat; in appearance it resembles bacon and is sold in a similar package. This meat fills a void in the diet of millions of people who are unable to eat pork," according to Mr. Taylor.

"First introduced in its present form at the 1954 convention of the American National Cattlemen's Association in Colorado Springs, Colorado, Breakfast Beef has enjoyed a steadily mounting popularity but nothing compared to what has developed since the President made known his preference."

LAST CALL FOR DINNER

(and your Luncheon, that is)

by GRETA HECKETT, Secretary-Treasurer

Our annual luncheon and business meeting of the National Women's Auxiliary of the American Aberdeen-Angus Breeders' Association will be held in Chicago on November 30th at 12:30 P. M. at the CONRAD HILTON hotel (not the Palmer House, as hitherto).

There still are a number of you who have not paid your annual dues of $1.00 for this current year. Please do so NOW, or change to Life Membership at $10.00 once and for all. I would like to close my books if possible before Chicago so each lady present can receive a printed Secretary-Treasurer report from me. Don't fail us. We have a goodly number of new life and annual members who have joined during this current year.

WAKE THE TOWN . . .

and Tell the People . . . About Your Farm and Herd

Telling Angus breeders your name locally and nationally is one fine way of promoting your farm and cattle. It is just as important to PARTICIPATE in all the Angus events possible as it is to merely place yearly advertising in magazines. A name associated with dependability . . . a name that means support of the business and breed . . . is important. The only way to build that reputation is by getting in there and working on every Angus event . . . the state fair, the field days, the sales and promoting the breed by helping 4-H and FFA projects and encouraging new members. The least expensive act of telling others about your farm may pay off as much as more costly advertising.

Probably the most lasting recognition of your business is your PRESENCE at Angus and cattle functions. In this line, I have been asked by the National Women's Auxiliary of the American Aberdeen-Angus Breeders' Association to encourage your presence at the International Livestock Show in Chicago November 26 through December 3d. Here is the best opportunity to meet and talk with the Angus folks . . . some new, some regular attenders for years . . . but all come for the same reason . . . to see the best cattle in the country and to enjoy the comradeship which exists in the Angus circles as it does in no other type of livestock gatherings.

Here we meet each other—proudly sporting the Angus name cards so ingeniously originated by our national Director of Information, Lloyd D. Miller. You'd be surprised how many "Angus breeders" sprout up as soon as Lloyd sets up his registration booth.

This name card registration is your national Angus Association's way of saying "Hi—Angus Breeder! We're glad to see you and know your farm name and where you live." But what are **you** doing to advertise your farm while you're at the International, besides wearing your Badge?

During the last 3 years the National Auxiliary has given the breeders an opportunity to advertise their farms by sending door prizes which are given away at the ladies' luncheon. The prizes are displayed before the luncheon. The excitement of seeing those beautiful gifts is certainly high as the ladies pick and choose . . . and hope!

Then a list of the gifts and donors is placed at each ladies' plate. Later the list is published in the Angus Journal—but that is not the real extent of your advertising!

Last year, for example, Mr. Earl Searcy of Valdese, North Carolina, graciously sent a beautiful fruit cake to the luncheon for a door prize. He told me he had heard from about a half dozen people—whom he didn't know before—because of his gift. I know every bite of that delicious cake brought pleasure and kind thoughts of Mr. Searcy.

This year the Auxiliary is again giving you the opportunity to advertise your place by sending a door prize for the ladies' luncheon. It doesn't have to be large . . . in fact, something that's packable is good . . . it doesn't have to be expensive . . . just something to remember you by. How about it? Don't you think a door prize is a fine way to bring your name and farm to the attention of the hundreds of Angus folks? Let's PARTICIPATE!

But, don't let your gift be lost in the last minute hustle! Write Keiki Keshner, Good Earth Stock Farm, New Florence, Missouri, right now! Tell her what you are sending so you will be sure to receive recognition for your gift.

Then before the show . . . by November 20th . . . mail your gift to Keiki at the Conrad Hilton Hotel in Chicago, MARKED "Angus Luncheon—HOLD".

The International is the time to:

"WAKE THE TOWN . . . AND TELL THE PEOPLE" . . . about your farm and herd!

Bettylou R. Terry
(Georgia Gift Committee)

—o—

Saskatchewan Ladies

The women of Saskatchewan have an auxiliary organized last year with 29 members. They have an Aberdeen-Angus sweater pattern which they have designed. These sell for 50 cents apiece and may be had by addressing and sending remittance to Mrs. P. R. Pedersen, Cropwell Farm, Milestone, Saskatchewan. Also send along ten cents for postage.

—o—

Dr. and Mrs. Bowen Injured

Dr. and Mrs. Wilbur L. Bowen, well-known surgeon and Angus breeder of Peoria, were involved in an automobile collision while returning home from the Central Illinois Angus sale at Congerville, Illinois on September 21st.

A car loaded with youths turned directly in the path of the Bowen vehicle on Rt. 150 in Peoria near the Bowen home. Both cars were demolished. Both received cuts and bruises; Dr. Bowen received internal injuries and Mrs. Bowen a broken femur bone.

Kentucky Auxiliary Formed

Photo courtesy Lexington Herald Leader

Front, left to right: Mrs. E. H. Heckett, National Secretary-Treasurer; Mrs. Rufus C. Alley, Kentucky Secretary-Treasurer; Mrs. Robert Etherton, Kentucky 1st Vice-President. Back row: Mrs. Richard Wall, 2d Vice-President and Mrs. Forrest Lemons, President National Auxiliary; Mrs. Tom Quisenberry, President and Mrs. B. C. Cotton, 2d Vice-President, Kentucky Auxiliary.

At the conclusion of the Angus Ladies Luncheon held on August 10th during Futurity in Lexington, the Kentucky Angus Auxiliary was formed, with Mrs. Thomas M. Quisenberry of Winchester, Kentucky being named President. Elected First Vice President was Mrs. Robert Etherton, Murray, Kentucky; Second Vice President, Mrs. B. C. Cotton, Dry Ridge, Kentucky and Mrs. Rufus C. Alley, Secretary and Treasurer, Lexington, Kentucky.

The Kentucky ladies were hostesses to visiting Angus Ladies at the Futurity. Officers of the National Auxiliary who were present were: Mrs. Forrest Lemons, President, Congerville, Illinois; Mrs. Richard Wall, 2d Vice-President, Lebanon, Indiana; Mrs. E. H. Heckett, Secretary-Treasurer, Valencia, Pennsylvania.

The Junior ABERDEEN-ANGUS Breeder

Angus is Grand Champion at Illinois

Midnight, an eleven-hundred-pound Aberdeen-Angus steer exhibited by Robert Dial, 18, of Maroa, Macon County, was named open class grand champion at the Illinois State Fair at Springfield.

Governor William G. Stratton, himself an Angus breeder, awarded the trophy before a crowded gallery in the Coliseum after Judge Bert Hutchinson, Chicago packer-buyer, gave the black steer the nod.

Robert, son of the E. B. Dials, won his first championship after eight years of competition. "I'm lucky," he said after

(Please turn to page 150

Illinois Governor William G. Stratton presents to Robert Dial, 18, of Maroa, Macon County, the trophy won by Midnight, his 1,100-pound junior yearling Angus steer, judged grand champion in the steer show at the Illinois State Fair, Springfield.

Raymon Goff Wins Achievement Award at Indiana Fair

Raymon Lee Goff of Lebanon, Indiana, was recently awarded an Angus heifer at the Indiana State Fair in recognition of his Outstanding 4-H Achievement Record. The presentation was made by Jim Caldwell, fieldman, on behalf of the Indiana State Aberdeen-Angus Breeders' Association.

The heifer, Lady Aberdeen AA 2d, was bred by John Ade of Ade Acres at Brook, Indiana, and is carrying the service of Eric Bardolier B 3d who is a half brother to Elban Bardolier 3d. The heifer award was made possible through the efforts of the Indiana State Angus association.

Raymon Goff is pictured at the halter of his newly acquired heifer, Lady Aberdeen AA 2d, which he was presented for his Outstanding 4-H Achievement Record. The heifer was bred by John Ade of Brook, Indiana, and was awarded by the Indiana State Angus association.

PIONEER FARMS

WALKER, MISSOURI

Complete Dispersion

At 10 O'clock at the farm, 1 mile east and 2 miles north of Walker, Missouri, 14 miles northeast of Nevada, Missouri

WEDNESDAY, NOVEMBER 9th, 1955

Selling 4 Herd Bulls

EILEENMERE 1162d 1302455 (Owned by Pioneer Farms)
Calved May 6, 1949 A SON OF EILEENMERE 500th

EILEENMERE 1211th 1701281 (Owned by Pioneer Farms)
Calved September 1, 1952 A SON OF EILEENMERE 1050th

PRINCE SUNBEAM 719th 1359374 (Owned by P and M Angus Farm)
Calved May 23, 1950 A SON OF PRINCE SUNBEAM 305th

PRINCE ERIC P. M. 1734588 (Owned by P and M Angus Farm)
Calved February 26, 1953 A SON OF PRINCE ERIC OF SUNBEAM

EILEENMERE 500th

133 Lots *including . . .*

9 daughters of Eileenmere 500th
61 granddaughters of Eileenmere 500th
daughters and granddaughters of Eileenmere 999th

Families: 3 Blackcap Bessies, 8 Pridemere T.'s Witch of Endor, Elluna, Blackcap Fandie and other good families.

Harold and Hazel Spencer, owners

PIONEER FARMS–WALKER, MISSOURI

For catalog, write H. H. SPENCER, 314 National Bank Building, Pittsburg, Kansas

Auctioneers: ROY JOHNSTON, RAY SIMS and RUSS FEEBACK

The Banmeres in the Berkshires

A Visit to Three Connecticut Herds Concentrating on Quality

It was late August and Hurricane Diane had just dumped an almost unbelievable amount of water along the Atlantic seaboard, most of it concentrated on Connecticut. So it was with some misgivings that your reporter called Cleve Gray of Graystones about a visit to the "Banmere herds" in Connecticut, a project under consideration for some time. "Come ahead," he reassured us, "we have had a lot of rain but the farms in the Berkshire Hills are in good shape." And so it proved.

The three herds visited, joint owners of the great breeding bull, Banmere, are Mrs. Tilden Southack's Whitetail Farm at Sharon; Stillwater Farm of Russell G. D'Oench, near Salisbury; and Cleve Gray's Graystones, at Cornwall Bridge.

It was in the summer of 1951 that the late Tilden Southack purchased for $40,000 the promising yearling bull, Banmere. He was sired by Eva's Bandolier Lad and his dam was the 1946 International grand champion female, Blackcap Tolan 150th, one of the great daughters of Eileenmere 500th. That he had left in the Tolan herd a promising daughter, Lady Banmere, who was destined to go on to become the 1952 International grand champion female is an interesting sidelight.

Lady Banmere is not the only great one sired by Banmere. In the Connecticut herd he produced sons and daughters that have made an enviable reputation. It was one of these sons, Banmere 10th, that started the ball rolling for the further extension of Banmere's influence. He went, at a good price, to Cleve Gray's herd. Here his first calves—bulls as well as heifers—caused the owner of Graystones to consider the possibility of purchasing a part interest in the sire of Banmere 10th. At nearby Stillwater Farm Russell D'Oench also was looking for a sire that would continue his herd improvement program.

So in the past summer negotiations were completed for the transfer of an interest in Banmere to Stillwater Farm and to Graystones. It is a move that should prove a great thing for all parties concerned. The Whitetail Farm herd is not large and the influence of a great sire is thereby limited. Under the present program he will be used, selectively, on the pick of some 200 cows. We say selectively because all three herds are using other bulls in their breeding program. Banmere will be given full opportunity to fully extend his influence.

First stop on the "Banmere Tour" was the home stamping grounds of the great son of Eva's Bandolier Lad. We remembered Banmere as a young bull—great headed, stylish; a bull with a lot of quality. In his mature form—he was calved January 5, 1950—he still gives the impression of owning all outdoors. He has matured into a bull with a lot of thickness, short-legged and well balanced.

Whitetail Farm was started in 1939. At least that is the date of the purchase of a run-down piece of land with no buildings and virtually no fences. By 1941 things were far enough along so that the first Angus cattle were purchased—three heifers from Briarcliff Farms. From this modest start

WITH THE BANMERE HERDS—At the left is the old boy himself—Banmere—in his paddock at Whitetail Farm. Above Russell D'Oench displays some corn just to prove that Connecticut can at least lay claim to some tall corn titles, as well as high water. (Next page, top) One of the reconstructed pastures at Graystones. In the center is some of the cow herd at Whitetail Farm. Below, Cleve Gray with some heifers from the fitting barn. In the background is the home at Graystones.

(Please turn to page 134

As the fair season progresses interest and competition becomes keener with the approaching International at Chicago in December—the showdown for all champions. The county, state and regional fairs, however, offer a great deal toward the improvement of the breed, giving livestock men throughout the country a goal to shoot for as to type, quality and size.

The bull grand championships at Illinois this year went to J. Garrett Tolan Farms of Pleasant Plains, Illinois, on Eileenmere 1425 and to Glengarry Farms of Mount Carroll, Illinois, on Ankonian 32180. Ankonian 32180, who was Reserve Grand behind Tolan's Grand Champion entry, later went on to Iowa and Wisconsin State fairs where he was named Grand Champion in both of these major shows.

The female awards at Illinois both went to Tolan Farms on Genettmere and Peonamere 3d, daughters of Eileenmere 1100th who stood one, two in the senior yearling class.

As already mentioned the Grand Champion bull at Iowa was Glengarry's Ankonian 32180th, a senior bull calf by Eileenmere 1032d. The Reserve Grand Champion bull award of this show went to Wilton Farms at Davenport, Iowa, on Bandolier 285th of Wilton. Pagemere & Arlavon of Clarinda, Iowa, came up with the Grand Champion female in Arlavon Empress 15 while the Johnson Brothers of Ida Grove, Iowa, won the Reserve Grand Championship on Blueblood Lady 437 of Ida.

At Missouri, Ralph Smith Farms of Chillicothe captured both Grand Championships, winning the bull award on Prince Peer 15 of RLS and the female purple on Bandeline RLS. Black Post Ranch of Olathe, Kansas, took the Reserve Grand Champion bull ribbon on BPR Eileenmere 1554th, the senior calf that had been named Supreme Champion at the American Angus Futurity at Lexington, Kentucky, in August. J. C. McLean of Dor-Mac Farms near Quincy, Illinois, exhibited the Reserve Grand Champion female in Dor-Mac's Birdie 5th.

Great Oaks Stock Farm of Rochester, Michigan and Newtondale Farms of East Lansing, Michigan, shared the Grand Champion bull honors at the Michigan State Fair with their champion, Bardoliermere G. 35th. Den-Mor Farms of Wilmington, Ohio, took the number two spot on Den-Mor Prince Eric 7th, but returned in the female show to take the Grand Champion ribbon on Blackcap

MICHIGAN STATE FAIR—Grand Champion Bull, Bardoliermere G. 35th, shown by Great Oaks Stock Farms of Rochester, Michigan and Newtondale Farms of East Lansing, Michigan. Left to right are: Great Oaks Manager Bob Williams, Great Oaks Owner Howard McGregor, Judge J. B. McCorkle, Mrs. Pearl G. Newton and Bill Fry of Newtondale Farms and Great Oaks Herdsman, John Sheridan.

SONS OF IMPORTED PRINCE of ROWLEY KEEP GOING PLACES!

You don't have to follow the crowd

but!

they keep going to good places!

Sieteco Angus Farms, Broken Arrow, Oklahoma have just

acquired a half interest in Prince of Red Gate 64th.

PRINCE of RED GATE 64th

Prince of Red Gate 64th has for dam a Karama daughter of Esquire of Bordulac. His sisters are proven producers in several of the top herds in the land: Sunbeam, Angus Valley, R. D. Angus Farms, of Oklahoma; Mecom Angus Ranch of Texas; and others, and, most important to note, here at Red Gate where they also have been producers of outstanding quality.

Thank you Mr. Rowland Stanfield. We are happy to have a partnership with your Sieteco Angus Farms in our joint ownership of Prince of Red Gate 64th.

Edward Jenkins
Owner-Manager

RED GATE FARM — ***"Your Fountainhead for Imported Bloodlines of Quality"*** — **MILLWOOD, VA.**

10 MILES EAST OF WINCHESTER, VIRGINIA, 50 MILES WEST OF WASHINGTON, D. C. ON U. S. ROUTE 50

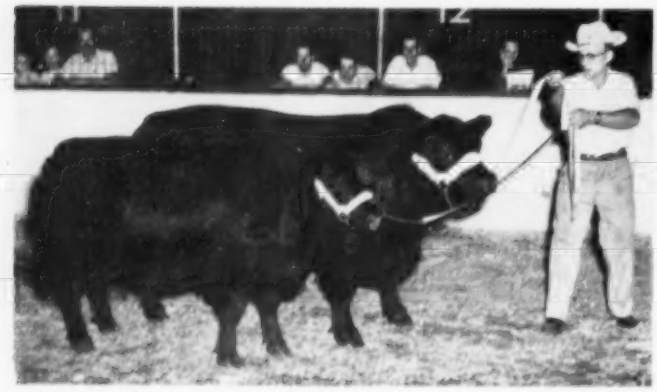

ANGUS CHAMPIONS AT EASTERN STATES—The two Aberdeen-Angus which were named grand champions at the Eastern States Exposition in West Springfield, Massachusetts, September 17 to 25, were both entries of Hockhockson Farm, Eatontown, New Jersey. At left is Edella H. F. 3d, junior and grand champion female, and also grand champion female of the Eastern Angus Futurity. At right is her full brother, Prince of Hockhockson 5th, senior and grand champion bull. Warren Grinde, herdsman at Hockhockson, is at halter.

EASTERN STATES CHAMPION GROUP OF STEERS—The first prize group of five steers at the Eastern States Exposition in West Springfield, Massachusetts, the week of September 17, were Aberdeen-Angus exhibited by 4-H'ers from Dutchess County, New York. From left to right are H. H. Tozier, Jr., Dutchess County club agent, Nancy Hamilton, Roger Hetherington, George Deeb, Jr., Fred Dorrer, and Joy Leachman.

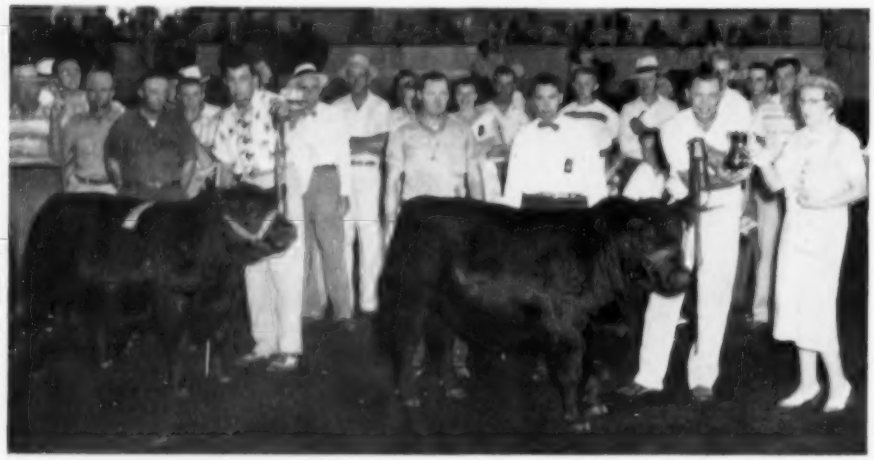

ILLINOIS STATE FAIR—Eileenmere 1425, shown by J. Garrett Tolan Farms of Pleasant Plains, Illinois, was named Grand Champion while Glengarry Farms' (Mount Carroll, Illinois) entry, Ankonian 32180, was Reserve Grand Champion. With the Champion are John Tolan, Judge Byron Good, Tex Spitzer and Mrs. Mildred Dickinson, daughter of the late Senator Lantz. Jay Entyre and Warren Runc'les are shown with the Reserve Champion.

MISSOURI STATE FAIR—Ralph L. Smith Farms of Chillicothe, Missouri, won the Grand Champion Female honors with Bandeline RLS, shown here with George Cooper, Judge Dick Nobis and Efton Bradley. J. C. McLean of Dor-Mac Farms near Quincy, Illinois, is pictured with his Reserve Grand Champion female of the show, Dor-Mac's Birdie 5th.

Bessie of Den-Mor, Great Oaks again shared in the championship spotlight, this time with Ashland Farms of Wild Rose, Wisconsin, on Bessie's Queen R. G. 3d. Ashland Farms, owned by Mr. and Mrs. J. F. Hacker, recently purchased the entire Great Oaks production sale offering at private treaty.

At Indiana the championships went four ways, Elko Bell of Frankfort, Kentucky, topping the bull shows and Dorothy Wall and Family winning the female competition. The Elko Bell entry was Black Peer E. B. 14th while the top female was H. P. F. Elba, a daughter of Ankonian 3263. George A. Holder Farms of Otterbein, Indiana, won the Reserve Grand Champion bull honors on Eileenmere 1603 H. while Briarmere Farms at Columbus, Indiana, exhibited the Reserve Grand Champion female in Briarmere Miss Pinehurst E.

Following are the detailed reports of a number of state and regional shows. More will be reported in the following issues of the JOURNAL.

Eastern States Exposition

West Springfield, Mass., Sept. 20th

EXHIBITORS: Ankony Farm, Rhinebeck, New York; Ankony Farm, Rhinebeck, New York & Ben Tulloch Farm, Millbrook, New York; Beachmont Farm, North Westchester, Connecticut; Bent Lee Farm, Brant Lake, New York; Bywood Farm, Canaan, Connecticut; Crestfield Farm, Hopewell, New Jersey; Eugene K. Denton, Flanders, New Jersey; Downsbragh Farms, Far Hills, New Jersey; William F. Fearn, Agawam, Massachusetts; Gibbet Hill Farm, Groton, Massachusetts; Heckmeres Highlands, Valencia, Pennsylvania; Hockhockson Farm, Eatontown, New Jersey; Laurel Hill Farm, Blandford, Massachusetts; Mahrapo Farms, Mahwah, New Jersey; Meadow Lane Farm, North Salem, New York; Oronoque Farms, Southbury, Connecticut; Panther Ledge Farms, Hackettstown, New Jersey; Rally Farms, Millbrook, New York; Ravenscroft Farm, Kent, Connecticut; Runacres Farm, Madison, Connecticut; Stillwater Farm, Salisbury, Connecticut; Ben Tulloch Farm, Millbrook, New York; Whitetail Farm, Sharon, Con-

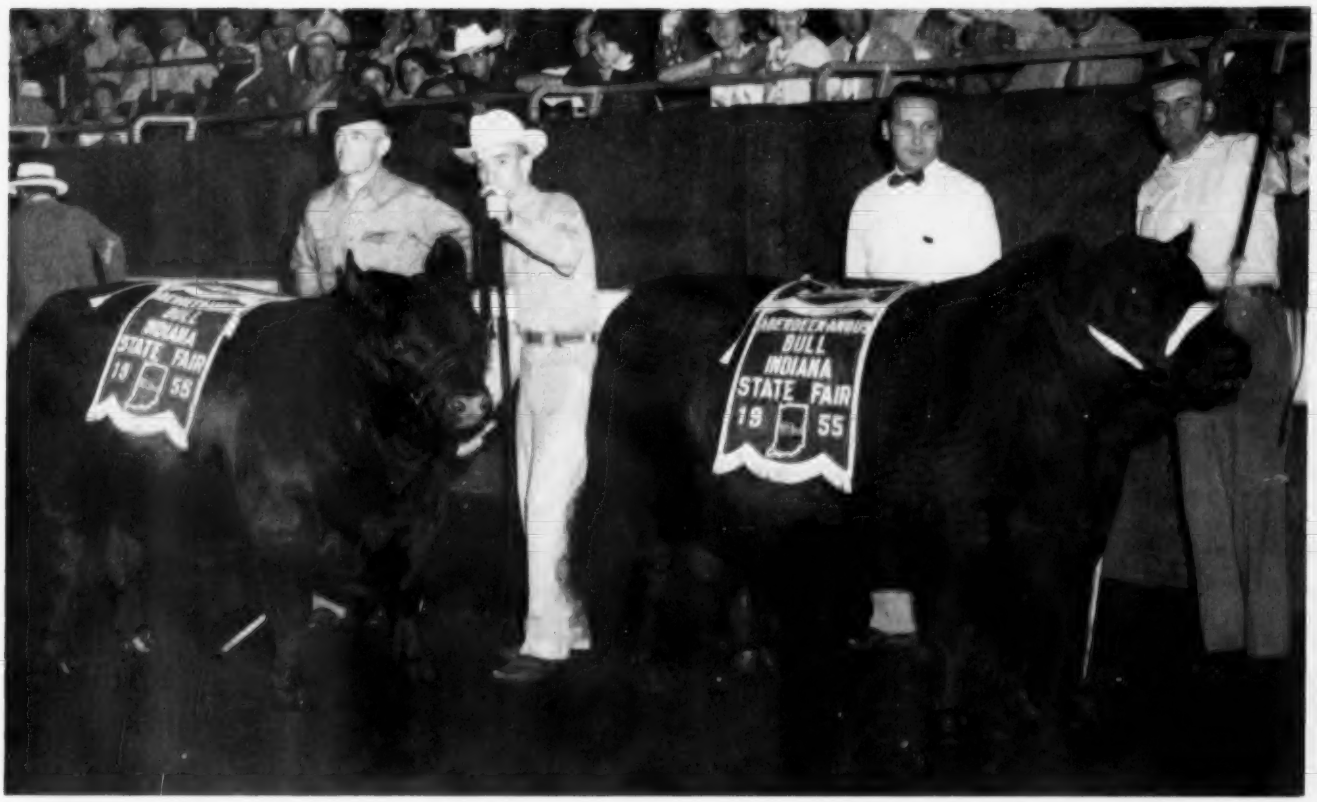

INDIANA STATE FAIR—Elko Bell Farms of Frankfort, Kentucky showed the Grand Champion bull with George A. Holder Farms of Otterbein, Indiana, having the Reserve Grand Champion. Pictured on the right with the Grand Champion, Black Peer E. B. 14th, are Elko Bell Manager Tom Cox, at the halter, and Judge of the show, Herman Purdy of Pennsylvania State University. Eileenmere 1003 H. was the Reserve Grand Champion and shown with him are owners George A. Holder and son George, Jr.

necticut; Windermere Farm, Derby, Connecticut.

JUDGE: A. E. Darlow, Stillwater, Oklahoma

BULLS:

Two Year Old Bulls, (6 shown): 1—Runacres Eric 213th, Runacres Farm; 2—Highlands Bandolier 85th, Heckmeres Highlands; 3—Rally Eileenman 504, Rally Farms; 4—Windermere 3501, Windermere Farms; 5—Eileenmere 1767, Downsbragh Farms; 6—Banmere 40th O. S., Whitetail Farm.

Senior Yearling Bulls, (7 shown): 1—Prince of Hockhockson 5th, Hockhockson Farm; 2—Dor-Mac's Bardoliermere 10th, Heckmeres Highlands; 3—Mahrapomere 1207, Mahrapo Farms; 4—White Gates Eileenmere 2d, Eugene K. Denton; 5—Rally Eileenmere 3051, Rally Farms; 6—Ankonian 5202, Ankony Farm; 7—Ravenscroft Eileenmere, Ravenscroft Farm.

Junior Yearling Bulls, (5 shown): 1—Master Bandolier Heckmere, Heckmeres Highlands; 2—Rally Black Prince 23, Rally Farms; 3—White Gates Bandolier 22d, Eugene K. Denton; 4—Black Chief H. F., Hockhockson Farm; 5—White Gates Bandolier 20, Eugene K. Denton.

Summer Yearling Bulls, (11 shown): 1—Panther Ledge Ankonian 7, Panther Ledge Farms; 2—Ankonian 32187, Ankony Farm; 3—Eileenmere 20th of Bilbobern, Heckmeres Highland; 4—Crestmere 2d, Crestfield Farm; 5—Ankonian 183, Ankony Farm; 6—Gibbet Hill Eileenmere 3, Gibbet Hill Farm; 7—Panther Ledge Ankonian 9, Panther Ledge Farms; 8—Rally Black Prince 26, Rally Farms; 9—Bent Lee Pride Eric 5th, Bent Lee Farm; 10—Laurel Hill Bandolier 4th, Laurel Hill Farm.

Senior Bull Calves, (6 shown): 1—Ankonian 6401, Ankony Farm; 2—Black Duke 2d H. F., Hockhockson Farm; 3—Laurel Hill Bandolier 12th, Laurel Hill Farm; 4—Panther Ledge Ankonian 16, Panther Ledge Farms; 5—Mahrapomere 1209, Mahrapo

INDIANA STATE FAIR—The Grand Champion female, H. P. F. Elba, was exhibited by Dorothy Wall and Family. The Champion is a daughter of Ankonian 3263 and is pictured here with Mr. Richard Wall, Mrs. Dorothy D. Wall and Marsha Wall, of Lebanon, Indiana.

WEST WOODLAWN

PRODUCTION *Sale*

Fox River Valley Livestock Sale Barn

ST. CHARLES, ILLINOIS

SELLING: 5 BULLS

Each of the bulls will come direct from the Show Herd. They already have a very enviable Show Record.

THE SHOW HERD SELLS

For years West Woodlawn Farms has had one of the top Show Herds. They are entered at the International. They already have won many Championships and Blue Ribbons. They will make great show cattle of the future for you. You can buy your next Herd Bull and Brood cow matrons.

FIRST DAY OF THE INTERNATIONAL

SELLING: 45 FEMALES

The females will be the 45 top productions from the West Woodlawn Herd.

INCLUDED: 20 Daughters of Imp. Cows

West Woodlawn Farms made one of the early heavy Importations. These Scotch cows have produced Show Ring Winners and good selling cattle for West Woodlawn Farms. The Scotch breeding is mixing unusually well with our domestic bulls. 35 of the heifers will be by Prince E & B 25th, Grand Champion at the 1954 Denver Show.

FAMILIES SELLING:

6 of the famous West Woodlawn Blackcap Effies, 2 Karamas, a Katinka, Blueberry, Black Jestress, Mignonne, Sunbeam Hyacinth, Ballindalloch Georginn, Easy Ericas, Blackcap Bessies, Nina, Mayflower, Coquette, Duchess, Primrose, Lucys and members of the standard families.

REMEMBER!

The West Woodlawn Herd has been in existence for 72 years through 4 generations of the Pierce family. Never has a herd book been published without the Pierce herd being represented. The Pierce Herd has been represented at 54 Internationals.

TIM & FERNE PIERCE

WEST WOODLAWN FARMS

CRESTON, ILLINOIS

● PRINCE E & B 25th

Grand Champion Bull at the Denver, National Western Live Stock Show in 1954. Several sons and 35 daughters sell. Many of them from Imported cows.

● BANNER 2d of WEST WOODLAWN

He was Senior and Reserve Grand Champion at the Wisconsin State Fair and Reserve Senior Champion at the Illinois State Fair. He is double-bred through the Eileenmere bloodlines. He has considerable scale, unusual balance, on very heavy bone correctly placed under him.

Free transportation to and from the sale.

Sale Headquarters:
Blackstone Hotel, Chicago, Illinois

NOV. 26, 1955

● PRINCE ERIC W. W. F. 5th

A two year old Show bull, sired by Prince Lakewood 50th and from one of the famous Blueberry Imported cows. He was in the Second Prize Junior Get at the International, the First Prize Pair of Calves at Denver and First Prize Junior and Senior Get at Denver. He has wonderful type, being on unusually short legs.

For Catalogs:
Address J. B. McCorkle, Sale Manager,
Smithville, Missouri

● EILENMERE 3511 W. B.

The Senior calf from the Show herd. A grandson of Homeplace Eileenmere 999th 35 and from an Eileen cow. This bull stood second at the Wisconsin State Fair, fifth at the Illinois State Fair and sixth at the Futurity. He is a very short legged, soggy individual.

● PRINCE of WEST WOODLAWN

The Summer Yearling Show bull that stood second at the Futurity and Illinois and Wisconsin State Fairs. A son of the many times Champion, Prince E & B 25th. Dam by a son of Eileenmere 487th. A very deep sided, smooth, strong headed bull that can show for the next two years.

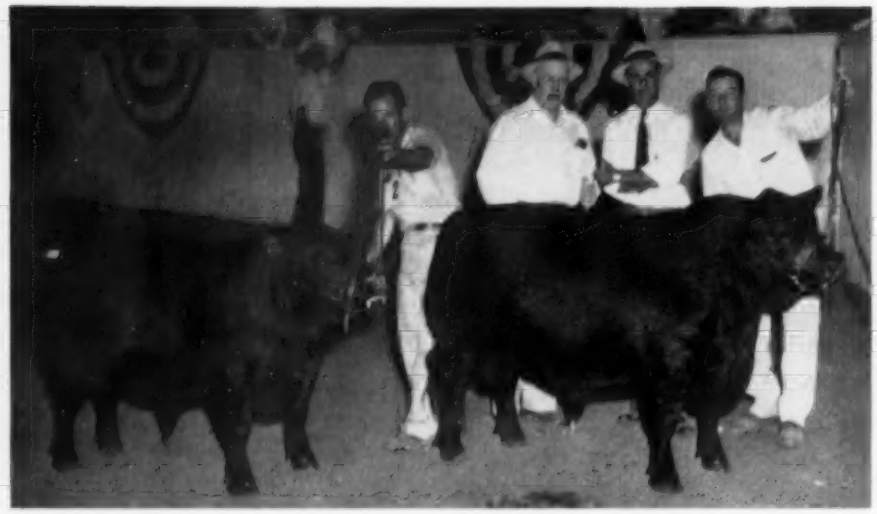

MISSOURI STATE FAIR—Junior and Grand Champion Bull at Missouri was Prince Peer 15 of R. L. S., shown by Ralph L. Smith Farms of Chillicothe, Missouri. With the Grand Champion, on the right, are Farm Manager George Cooper, Judge Dick Nobis and Elton Bradley. Reserve Grand Champion was BPR Eileenmere 1554th, pictured with George Krenshaw at the halter, herdsman for the Blackpost Ranch operation near Olathe, Kansas.

Farms; 6—Panther Ledge Ankonian 17, Panther Ledge Farms.

Junior Bull Calves, (4 shown): 1—Rally Eileenman 505, Rally Farms; 2—Gibbet Hill Eileenmere 4, Gibbet Hill Farm; 3—Black Duke 3d H. F., Hockhockson Farm; 4—Downsbragh Bandoliermere 8th, Downsbragh Farms.

Senior Champion Bull: Prince of Hockhockson 5th, Hockhockson Farm.

Reserve Senior Champion Bull: Runacres Eric 213th, Runacres Farm.

Junior Champion Bull: Master Bandolier Heckmere, Heckmeres Highlands.

Reserve Junior Champion Bull: Rally Black Prince 23, Rally Farms.

Grand Champion Bull: Prince of Hockhockson 5th, Hockhockson Farm.

Reserve Grand Champion Bull: Master Bandolier Heckmere, Heckmeres Highlands.

Three Bulls, any age, (6 shown): 1—Heckmeres Highlands; 2—Hockhockson Farm; 3—Rally Farms; 4—Eugene K. Denton; 5—Ankony Farm; 6—Panther Ledge Farm.

Two Bulls, any age, (5 shown): 1—Hockhockson Farm; 2—Rally Farms; 3—Ankony Farm; 4—Panther Ledge Farm; 5—Gibbet Hill Farm.

HEIFERS:

Two Year Old Heifers, (6 shown): 1—Bluebloud Lady 6th of Rippy, Heckmeres Highlands; 2—Rally Blackbird Lady 68, Rally Farms; 3—Ankony Blackbird 85th, Panther Ledge Farms; 4—Mole Hill Maid of Bunomers 229, Panther Ledge Farms; 5—Banmere's Blackbird G. H., Gibbet Hill Farm; 6—Gibbet Hill Enchantress 6, William F. Fearn.

Senior Yearling Heifers, (9 shown): 1—Eline 16 of Shadow Isle, Ben Tulloch Farm; 2—Dor-Mac's Bessie 2d, Heckmeres Highlands; 3—Windermere Witch, Windermere Farm; 4—Ankony Elba Erica 46, Ankony Farm; 5—Mahrapo Miss Blackcap Bessie, Mahrapo Farms; 6—Homeplace McH. Barbara 18th, Panther Ledge Farms; 7—Bent Lee Blackcap Lass 8th, Bent Lee Farm; 8—Primrose of Stillwater, Stillwater Farm; 9—Zara F A, Panther Ledge Farms.

Junior Yearling Heifers, (12 shown): 1—Rally Barbara 44, Rally Farms; 2—Meadow Lane Miss Burgess 342, Meadow Lane Farm; 3—Lorraine Lady Ida, Panther Ledge Farms; 4—Mahrapo Miss Erica, Mahrapo Farms; 5—Edella of H. F. 2d, Hockhockson Farm; 6—Beachmontes Queen, Beachmont Farm; 7—Dor-Mac's Blackcap Empress 29th, Heckmeres Highlands; 8—Eva Bandolier FP 54, Oronoque Farms; 9—Bent Lee Enchantress 8th, Bent Lee Farm; 10—Bent Lee Miss Burgess 20th, Bent Lee Farm.

Summer Yearling Heifers, (18 shown): 1—Edella H. F. 3d, Hockhockson Farm; 2—Ankony Barbara 35, Ankony Farm and Ben Tulloch Farm; 3—Eileen 7 of Shadow Isle, Mahrapo Farms; 4—Windermere Juana Erica, Windermere Farm; 5—Ravenscroft Primrosetta, Ravenscroft Farm; 6—White Gates Eva's Lady, Eugene K. Denton; 7—Millarden Esthonia 12, Meadow Lane Farm; 8—Dor-Mac's Blackcap Empress 31st, Heckmeres Highlands; 9—Aclurya H. F. 2d, Hockhockson Farm; 10—Laurel Hill Erica 21st, Laurel Hill Farm.

Senior Heifer Calves, (16 shown): 1—Bordulac Burgess 2d of Bee-Mac, Heckmeres Highlands; 2—Meadow Lane Blackcap 151, Meadow Lane Farm; 3—Gibbet Hill Blackcap 4, Gibbet Hill Farm; 4—Mahrapo Grenada 4, Mahrapo Farms; 5—Queen of H. F. 3d, Hockhockson Farm; 6—Ben Tulloch Pride, Ben Tulloch Farm; 7—Windermere Barbara, Windermere Farm; 8—Barbara McHenry Heckmere 13th, Heckmeres Highlands; 9—Panther Ledge Barbara M. Panther Ledge Farms; 10—White Gates Blackcap 10th, Eugene K. Denton.

Junior Heifer Calves, (4 shown): 1—Downsbragh Blue Ribbon 3d, Downsbragh Farms; 2—Eva Bandina of Oronoque, Oronoque Farms; 3—Black Jestress H. F., Hockhockson Farm; 4—Blackbird 9 of Gibbet Hill, Gibbet Hill Farm.

Senior Champion Female: Eline 16 of Shadow Isle, Ben Tulloch Farm.

Reserve Senior Champion Female: Dor-Mac's Bessie 2d, Heckmeres Highlands.

Junior Champion Female: Edella H. F. 3d, Hockhockson Farm.

Reserve Junior Champion Female: Rally Barbara 44, Rally Farms.

Grand Champion Female: Edella H. F. 3d, Hockhockson Farm.

Reserve Grand Champion Female: Eline 16 of Shadow Isle, Ben Tulloch Farm.

Get-of-Sire, (5 shown): 1—Heckmeres Highlands; 2—Bent Lee Farm; 3—Ravenscroft Farm; 4—Hockhockson Farm; 5—Gibbet Hill Farm.

Junior Get-of-Sire, (3 shown): 1—Hockhockson Farm; 2—Panther Ledge Farms; 3—Gibbet Hill Farm.

Pair of Calves, (6 shown): 1—Rally Farms; 2—Hockhockson Farm; 3—Mahrapo Farms; 4—Panther Ledge Farms; 5—Gibbet Hill Farm; 6—Downsbragh Farms.

Pair of Females, (8 shown): 1—Hockhockson Farm; 2—Mahrapo Farms; 3—Meadow Lane Farm; 4—Rally Farms; 5—Bent Lee Farm; 6—Gibbet Hill Farm; 7—Panther Ledge Farms; 8—Ravenscroft Farm.

Pair of Yearlings, (4 shown): 1—Rally Farms; 2—Hockhockson Farm; 3—Ben Tulloch Farm; 4—Bent Lee Farm.

Iowa State Fair

Des Moines, Iowa, Aug. 27-Sept. 5

EXHIBITORS: Aronld Angus Farm, Spencer, Iowa; Bell & Sons, Osceola, Iowa; F. R. Bennett & Sons, Creston, Iowa; James Bierstedt, Whittemore, Iowa; Maurice W. Boney, Storm Lake, Iowa; O. O. Cushman, Lacona, Iowa; Dowden & Son, Conrad, Iowa; G. Eldridge, Drury, Galva, Iowa; Eil'tonier Angus Farms, Tipton, Iowa; El-Jon Farm, Rose Hill, Iowa; Escher & Laird, Ankeny, Iowa; Dwight M. Garner, Ida Grove, Iowa; Glen-Don Angus Farms, Davenport, Iowa; Glen Ru Farm, Indianola, Iowa; Glengarry Farm, Carroll, Illinois; Rex Harmon & Sons, Creston, Iowa; Johnson Bros., Ida Grove, Iowa; Enoch & Bob Johnson, Arthur, Iowa; Kentridge, Muscatine, Iowa; Eugene Knop, Charter Oak, Iowa; Fred Knop & Sons, Charter Oak, Iowa; Lador Farm, Scranton,

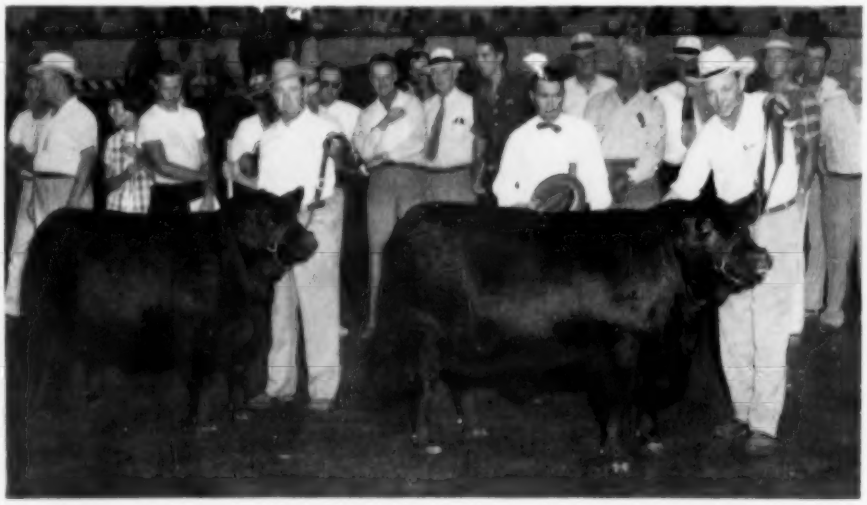

ILLINOIS STATE FAIR—J. Garrett Tolan Farms of Pleasant Plains, Illinois, won both of the female Grand Championships, the winners pictured above with owners John Tolan and Tex Spitzer. On the right is the Grand Champion Genettmere while on the left is the Reserve Grand Champion Peonamere 3d. Judge Byron Good stands directly behind the Grand Champion.

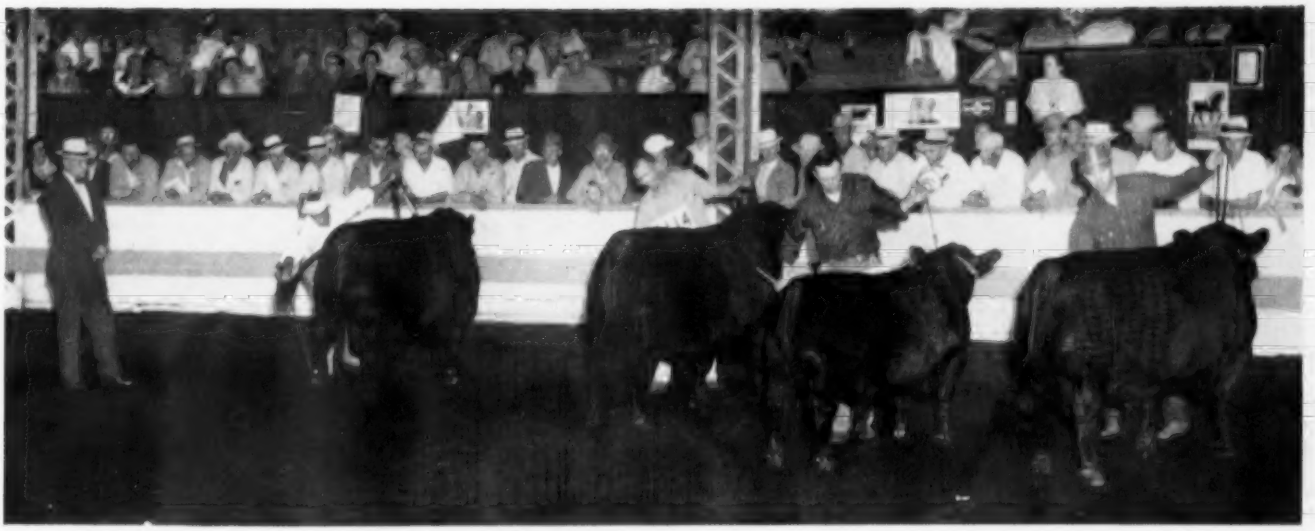

IOWA STATE FAIR—Out for the final championships at the Iowa State Fair in Des Moines were, left to right: Bandolier 285th of Wilton, the Senior Champion; Westside Eileenmere, the Reserve Senior Champion; Ankonian 32180, the Junior Champion; and Wilton Bandolier E & B. Top honors went to Ankonian 32180, shown by Glengarry Farm of Mount Carroll, Illinois, with reserve grand champion going to Wilton Farms of Davenport, Iowa, on Bandolier 285th of Wilton. Judge A. D. Weber of Kansas State College is at the far left.

Iowa; Lazear Angus Farms, Chariton, Iowa; Harry A. Leonard & Sons, Perry, Iowa; Elda Little & Son, Somers, Iowa; Maas Bros., Remsen, Iowa; Harold Magg, Farrar, Iowa; Barbara Maxwell, Hartford, Iowa; Meredith Angus, Indianola, Iowa; Nau's Angus Farm, Mt. Pleasant, Iowa; Faye E. Mugge, Cleghorn, Iowa; Oxley Bros., Marion, Iowa; Pagemere & Arlavon, Clarinda, Iowa; John Rooks, Eldora, Iowa; Rosengift Stock Farm, Kelley, Iowa; Ralph L. Smith, Chillicothe, Missouri; Spring Valley Farms, Bayard, Iowa; Sunset Knoll Farm, Ames, Iowa; Welco Feed Mfg. Co., Inc., Spencer, Iowa; D. C. Williams & Sons, Jefferson, Iowa; Wilton Farms, Davenport, Iowa.

JUDGE: Arthur D. Weber, Manhattan, Kansas

BULLS:

Two Year Old Bulls, (3 shown): 1—Bandolier 285th of Wilton, Wilton Farms; 2—Earl Marshall Sunset, Sunset Knoll Farm; 3—Prince Barbara, O. O. Cashman.

Senior Yearling Bulls, (10 shown): 1—Westside Eileenmere, Sunset Knoll Farm; 2—Black Peer of Ida, Dwight M. Garner; 3—Pageileenmere S-40, Pagemere & Arlavon; 4—Bandolier 309th of Wilton, Wilton Farms; 5—Pageileenmere S-45, Pagemere & Arlavon; 6—Nau's Bardolier 31, Nau's Angus Farm; 7—Ebon Bardolier CR2, Fred Knop & Sons; 8—Revileen 2, Bell & Sons; 9—Pageileenmere S-49, Pagemere & Arlavon; 10—Revolution Mere RHS 6, Rex Harmon & Sons.

Junior Yearling Bulls, (10 shown): 1—Wilton Bandolier E & B, Enoch & Bob Johnson; 2—Eiltonier Eline S. 9th, Eil'tonier Angus Farms; 3—Black Conquestor 10, Enoch & Bob Johnson; 4—Bandolier 470th of Wilton, Wilton Farms; 5—Homeplace Eileenmere 6344th, Maurice W. Boney; 6—Bandoliermere G. W. 404, Spring Valley Farms; 7—Blackcap of Pioneer, Fred Knop & Sons; 8—Bandolier 460 of Kentridge, Kentridge; 9—Prince Lad 57 of Ida, Johnson Bros.; 10—Eileenmere H. F., Glen Ru Farms.

Summer Yearling Bulls, (13 shown): 1—Prince Blueboy 55 of Ida, Johnson Bros.; 2—Bandolier R. A., Oxley Brothers; 3—Elbon Burgess of W. H. F., El-Jon Farms; 4—Bandolier 350th of Wilton, Wilton Farms; 5—MA Black Knight, Arnold Angus Farm; 6—Lad O Mere 414, Lador Farm; 7—Black Prince L 54, Elda Little & Son; 8—Marshall Revolution, Sunset Knoll Farm; 9—Nau's Bardolier 44, Nau's Angus Farm; 10—Bessies Belvidere, Rosengift Stock Farm; 11—Prince Revolution, F. R. Bennett & Sons; 12—Barb Bardolier of SK 10th, Sunset Knoll Farm; 13—Black Envious 10 of A. V., Arnold Angus Farm.

Senior Bull Calves, (13 shown): 1—Ankonian 32180, Glengarry Farm; 2—Happy Acres Prince 77, Spring Valley Farms; 3—Bandolier 462 of Kentridge, Kentridge; 4—Homeplace Eileenmere 685th, Maurice W. Boney; 5—MA Black Prince 23rd, Arnold Angus Farm; 6—Evader of El Jon, El-Jon Farm; 7—Prince Lad 65 of Ida, Johnson Bros.; 8—Eileenmere Heir of SK, Sunset Knoll Farm; 9—Bandolier 380th of Wilton, Wilton Farms; 10—Black Conquestor RHS, Rex Harmon & Sons; 11—Welco's Bar Prince, Welco Feed Mfg. Co., Inc.; 12—Eileenmere G. W. 45, Spring Valley Farms; 13—Black Conquestor 25, Enoch & Bob Johnson.

Junior Bull Calves, (5 shown): 1—Prince 334-44, Spring Valley Farms; 2—Wolfcreek Eileenmere Prince, Dowden & Son; 3—Black Conquestor 27, Enoch & Bob Johnson; 4—Eileenmere of K. R., Kentridge; 5—Prince 334-4, Spring Valley Farms.

Senior Champion Bull: Bandolier 285th of Wilton, Wilton Farms.

Reserve Senior Champion Bull: Westside Eileenmere, Sunset Knoll Farm.

Junior Champion Bull: Ankonian 32180, Glengarry Farm.

Reserve Junior Champion Bull: Wilton Bandolier E & B, Enoch & Bob Johnson.

Grand Champion Bull: Ankonian 32180, Glengarry Farm.

Reserve Grand Champion Bull: Bandolier 285th of Wilton, Wilton Farms.

Three Bulls, any age, (7 shown): 1—Wilton Farms; 2—Pagemere & Arlavon; 3—Enoch & Bob Johnson; 4—Sunset Knoll Farm; 5—Johnson Bros.; 6—Spring Valley Farms; 7—Arnold Angus Farm.

Two Bulls, any age, (10 shown): 1—Wilton Farms; 2—Pagemere & Arlavon; 3—Sunset Knoll Farm; 4—Enoch & Bob Johnson; 5—El-Jon Farm; 6—Nau's Angus Farm; 7—Johnson Bros.; 8—Spring Valley Farms; 9—Kentridge; 10—Rex Harmon & Sons.

(Please turn to page 126

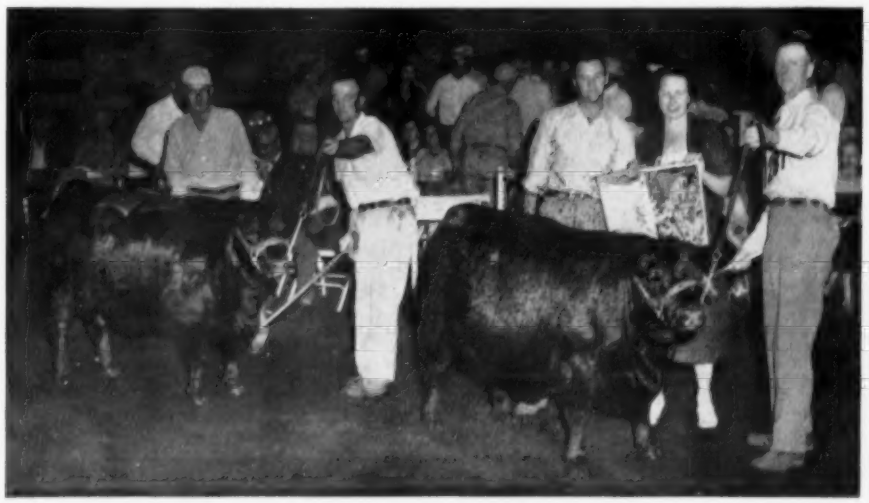

IOWA STATE FAIR—The Grand Champion Female, on the right, was shown by Pagemere & Arlavon of Clarinda, Iowa. Pictured with the champion, Arlavon Empress 15, are Jake Stimson, Mrs. L. W. Larson and Art Johnston. The Reserve Grand Champion Female was shown by Johnson Brothers of Ida Grove, Iowa, in Bluebloud Lady 437 of Ida. With the champion are John and Howard Johnson.

THIRD ANNUAL

Western Futurity

SALEM, OREGON

The Third Annual Western Aberdeen-Angus Breeders' Futurity was held on September 4th and 5th in conjunction with the Oregon State Fair at Salem, Oregon, and the directors and management of the affair were overjoyed at the fine showing of Angus cattle that arrived from four western states.

On the other hand, the exhibitors and visitors were pleased with the arrangements and facilities afforded them by the management of the Oregon State Fair as the Angus entries were quartered in a very attractive, newly constructed barn that afforded exhibitors plenty of stall space and wide aisles between stalls. The judging ring was out under some beautiful oak trees adjacent to the barn.

Eighteen exhibitors showed a total of 107 head of cattle, 58 bulls and 49 females in this show that had been designated by the American Aberdeen-Angus Breeders' Association as a National Show for 1955.

The grand champion bull and Supreme Champion of the show was the top senior yearling bull shown by Dale West of Merrill, Oregon. He was Bardolier DW 2401st, an October 1, 1953 son of West's great bull, Criterion Bardolier 24th, the young bull that met an untimely end last spring. The dam of the Supreme Champion was Erica Erlata W. 31st.

Grand champion female of the Western (Please turn to page 78

Top: Bardolier DW 2401, Dale West, owner, was the Grand Champion Bull of the open show and went on to take the Supreme Champion award of the Futurity. West and his daughter Sara are shown accepting the winner's ribbon from Mrs. Harold Rankin. Herd manager Royal Campion is at the halter.

Center: H. W. Ray, Hillsboro, Oregon, presents Louis Lataillade of Emerald Angus with trophy for reserve grand champion bull. Herdsman Bill Barton is at the halter of Emerald Eileenmere.

Lower Right: Beila Blackbird of Shasta, grand champion female at the Western Futurity. She is owned by Hacienda de Los Reyes and was shown by William Volkmann, Jr., at the halter. Harold Rankin, representing the Oregon Aberdeen-Angus Association is shown presenting Volkmann with the trophy.

Below: The Ladies Auxiliary was busy at Western Futurity. Mrs. Harold Rankin (seated) was in charge of ribbon presentation. At the secretary's desk were Mrs. Louis Lataillade and Mrs. Ken Gross.

THE SOUTHWESTERN REGIONAL SHOWCASE *Sale*

FAMILIES:
Blackcap Bessie, Rosemere Barbara, Oklahoma Edwina, Ballindalloch Georgina, Eulima, Juana Erica, Blackbird, Primrose, Lady Ida, Portlethen Lucy, Blackcap, Pride of Aberdeen, Berosa Miss Burgess, Blackcap Empress, Queen Mother, Coquette, Zara.

50 HEAD

SALE TO BE HELD AT TULSA FAIRGROUNDS
SHOW 10 a. m. SALE 1 p. m.

Remember the Quality Prince Sale November 8 at Stillwater.

NOVEMBER 7

• CONSIGNORS:

Angus Valley Farms, Inc.	Tulsa, Oklahoma
The Annex	Cushing, Oklahoma
B bar K Angus Farms	Tulsa, Oklahoma
Glenbar Farms	Pauls Valley, Oklahoma
Hissom - A & M Farms	Sand Springs, Oklahoma
Roy Hoke	Stillwater, Oklahoma
Bill Miller	Stillwater, Oklahoma
Oklahoma A & M College	Stillwater, Oklahoma
Paramount Valley Angus Farms	El Reno, Oklahoma
P & M Angus Farm	Columbus, Kansas
Red Oak Farms	Rocky Comfort, Missouri
Rude Angus Farms	Parsons, Kansas
W. V. Shofner & Sons	Fayetteville, Arkansas
Ralph L. Smith Farms	Chillicothe, Missouri
Triple E Angus Ranch	Wewoka, Oklahoma
Twin Lakes Ranch	Inola, Oklahoma
H. C. Yelton	Hot Springs, Arkansas

Banquet 7:30 p. m., Emerald Room
Mayo Hotel, November 6, 1955

For catalogs and reservations, write:
J. W. Lavery, Box 551, Cushing, Oklahoma

Western Futurity

(Continued from page 76)

Futurity was a summer senior yearling, Beila Blackbird of Shasta, shown by Bill and Willie Volkmann of the Hacienda de Los Reyes. She was sired by Wikiup Eileenmere 1032d and her dam was Beila of Ferndale 12th.

Elliott Brown of El-Jon Farms, Rose Hill, Iowa was the judge of the 1955 Western Futurity and he expressed himself as being "pleasantly surprised by the quality of the Angus cattle at the event" and he was especially impressed with the fact that the cattle were short on "tail enders", even the bottom end of the classes carrying quality and style all the way.

CDO Ranch, Lodi, California, operated by Carroll Dow and Don Harrington, topped the first class shown, the summer senior yearling bulls, their CDO Envious Eric topping out the five bulls shown in that class.

The smallest single class of the entire show was the senior yearling bulls, but it was here that Judge Brown found the bull that was later to become the Supreme Champion, Dale West's Bardolier DW 2401st. It was the first of the day's winnings for the West herd that went on to take top spot in four of the sixteen classes shown. Runners-up in placings were Emerald Angus of Elk Grove, Calif., and Hacienda de Los Reyes of Selma, Calif., each with two firsts.

Emerald Angus showed the first place junior yearling bull in Emerald Eileenmere, the bull that was later chosen as reserve grand champion bull of the show. The Emerald Angus bull was furnished with competition from another Dale West son of Criterion Bardolier 24th, Bardolier DW 2403d, as well as eight other entries in that class.

Hacienda de Los Reyes showed the top summer yearling bull in a class of 10 head, taking first with Hacienda Pardolier 8th. Prince Escort of H, owned by the Hawthorn Farm of Hillsboro, Oregon topped the senior bull calf class and the Dale West outfit came through to place their Bardolier DW 2412th at the top in the junior bull class.

The first heifer class led before Judge Brown was a group of five summer senior yearlings and the winner of this class was the May 7, 1953 heifer, Beila Blackbird of Shasta, William G. Volkmann, Jr. at the halter of his entry and it was this heifer that was finally selected grand champion female of the show, the animal that competed with the Dale West bull for the Supreme Champion spot of the show. It was this summer senior yearling class that furnished the closest competition of the show, despite the fact that there were only five entries. Emerald Angus of Elk Grove, Calif., showed their stunning Emerald Erica heifer to the second spot and she was later crowned reserve grand champion heifer of the show. Her sire is Homeplace Eileenmere 26th and her dam Erica Buren 2d.

Duncraggan Ranch, Inc., Sonoma, Calif., topped the four senior heifers entered in this class with Hacienda Blackcap Grenada, a Hacienda bred daughter of the "bob-tail" bull, Ernest of West Woodlawn.

The junior yearling female class had nine entries and Rancheria Angus, Napa, Calif., topped this class with one of the more sizable heifers of the entire show in their Cheryl Ann Reia, while Emerald Angus came along to take first place in the 16 entry class of summer yearlings. The Emerald Angus heifer was SJR 2d Effie Bandolier.

The senior heifer calf class was the largest of the show, 18 heifers being led into the ring for Judge Elliott Brown to chose from. It was another Dale West entry that came out on top here as Brown selected another daughter of the late Criterion Bardolier 24th, Erica Eline DW. The last class, junior heifer calves again was topped by a Dale West entry, Erica Erlata DW 2d, sired by Criterion Bardolier 24th and out of West's great producing heifer Erica Erlata W. 31st, who also was the dam of the Supreme Champion of the show.

BARDOLIER-BANDOLIER

Young bulls for sale, sired by COLLEGE BARDOLIER 3d, a top son of BLACK BARDOLIER of WHITE GATES 3d.

R. V. REMINGTON OKEMOS, MICH.

Farm 1¼ mi. E. of MSU Beef barns

7TH ANNUAL

SAN ANTONIO LIVESTOCK EXPOSITION and RODEO

February 10-19

Total Prizes and Premiums $86,000

Livestock and Horse Show Premiums $55,000

Premiums for BEEF • DAIRY CATTLE • GOATS SHEEP • HORSES • RABBITS

New Divisions For:

BREEDING BEEF CATTLE
Charbray • Charellaise

SHEEP
Cheviots • Montadales

JUNIOR SHOW
Delaine—Merinos

LIVESTOCK ENTRIES CLOSE DEC. 15, 1955
HORSE ENTRIES CLOSE FEB. 1, 1956

OPEN and BOYS' SHOWS

- Fat Steers
- Fat Lambs
- Junior Livestock Show for Dairy Heifers and Rambouillets
- Cutting Horse Contest
- Calf Scramble
- Rabbit Show
- Grass Judging
- Quarter Horse Show

Prizes for:

HEREFORDS
POLLED HEREFORDS
ABERDEEN ANGUS
BRAHMANS
SHORTHORNS
SANTA GERTRUDIS
BRANGUS
MILKING SHORTHORNS
JERSEYS
HOLSTEINS
CORRIEDALES
RAMBOUILLETS
DELAINE MERINO
SUFFOLKS
SHROPSHIRES
SOUTHDOWNS
HAMPSHIRES
COLUMBIA'S
ANGORA GOATS
(type B & C)

SEE EVERETT COLBORN'S
WORLD CHAMPIONSHIP RODEO
15 Performances

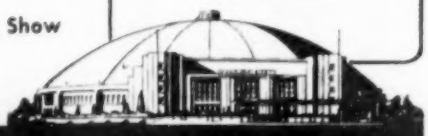

WRITE FOR PREMIUM LIST TO W. L. JONES, SEC.-MGR. • P. O. BOX 1746 • SAN ANTONIO 6, TEXAS

Babcock's Angus News

• NOVEMBER 1955 •

by Monroe C. Babcock

Which Are Better — Scotch or American Aberdeen-Angus?

I'm sure I don't know which cattle are better—Scotch or American. I'm inclined to think, offhand, that the Scotch cattle are better, that the Scotchmen are better breeders of cattle than we are, and that probably good Scotch cattle imported into our herds might be smart, providing we go ahead and breed them properly after we get the cattle. If we keep our American methods of breeding Angus cattle, then probably there's not too much logic in buying the Scotch cattle because we would get them and just mess them up in time.

I don't know much about this subject, but my observation is that the Angus cattle from Scotland are larger than our cattle, they have type of their own, most of them have been line bred intelligently — the Scotchmen don't go out buying a female here and a female there and buying cattle from all over the country and getting their herd all mixed up to the point where it is a conglomeration of everything imaginable. I notice in pedigrees that some of the Scotch cattle that have proved successful in this country are inbred to a certain extent, which agrees with my ideas and my experience in breeding poultry for egg production.

I understand that the Scotchmen think American breeders who come over there looking for females of fancy families are just plain crazy. I agree with the Scotchmen on this. I understand that females from fancy families and females from families that are not considered fancy cost of the same money in Scotland. I hope I'm correct on this.

I don't know whether I'll be buying any cattle in Scotland or not, but if I were going to and could afford to do it, I would be inclined to go there and pick out five promising young bulls, bred the way I would like to have them bred; and ten or twenty females—depending upon how many I could afford. I would determine what type of cattle I wanted to buy and try to stick to this from the standpoint of not only the individuals I would bring home, but also, I would try to pick them from herds where the cattle were uniform and all looked pretty much alike.

You might ask why I would want to buy so many bulls. The reason I would buy this many bulls is that I would breed each of them to one-fifth of my cows, and I would breed each of these bulls to one-fifth of the cows imported from Scotland. I don't see how a man can predict ahead of time which of the imported bulls would produce the best offspring. By using five bulls all at the start, one or two of them might have outstanding offspring and then as soon as I found which bulls were prepotent, then I would use them much more heavily and I would discard the rest of them.

Therefore, I feel that Scottish breeders are smarter and better breeders than we are—they have line bred their cattle, their herds are uniform, there is more predictability as to the way their cattle will breed, their cattle have better scale than our cattle, when placed on the kind of feed that we can give cattle in this country, they shoud look mighty fine. I believe one reason some of us feel that Scotch cattle aren't as good as they are is that a Scotchman doesn't feed the amount of grain that we feed and therefore, he has bred cattle that will look pretty good on a much more limited diet than we provide in this country. Such breeding practice is smart.

Whether or not there is any difficulty with dwarfism in the Scottish cattle, I do not know. When buying cattle, I think it's advisable to pick up as much scuttlebutt as you possibly can, and then try to draw as exact conclusions as you can before buying.

This Fall and Winter, We Will Have a Few Young Bulls For Sale.

We'll have a few young bulls for sale, starting along in November or December and also we'll have a few more from the younger group starting next spring. As these young bulls grow from the weaning stage to one year of age, we'll have pretty good figures on how well they have grown.

Sincerely yours,

Monroe C. Babcock

Babcock Farms, Inc.
RD 3, Ithaca, New York
Monroe C. Babcock, Owner
Harrison Fagan, General Manager
John Wolf, Head Herdsman
Jerry Hall, Herdsman
Bob Carpenter, In Charge of Field Crops

The Temperamental Bull

Otto V. Bowles

Lifetime Breeder, Showman, Judge

LET'S TAKE it for granted that everyone at all familiar with the breeding of purebred cattle realizes the importance of an outstanding sire at the head of the herd. What constitutes an ideal Aberdeen-Angus sire is also pretty well known by most people engaged in the breeding of purebred Aberdeen-Angus cattle. Therefore, it would seem uncalled for for me to write concerning this phase of the herd bull problem. It occurs to me that my readers will be more interested in hearing of some of my observations from the standpoint of the individual temperament of bulls that I have known.

I am a firm believer that animals are possessed of individual perception and behavior. To illustrate my point, I shall use just one bull although I have similar memories of many others which I have personally handled. I recall one bull in particular, however, which will serve to explain my ideas between a naturally bad temperament and one that is man made.

I have always liked animals and have had good success in gaining their friendship and their response to the things I was trying to teach them. And this I believe is important. If one does not have the friendship and the confidence of the animals under one's charge, one will not get the response from them they otherwise would. I am thoroughly convinced that animals have their likes and dislikes of people based largely on the attitude of the person toward them. And then there is, of course, the animal instinct which tells the dog, the horse and the bovine animal, in particular, whether the person handling them is timid and afraid of them or whether he has perfect confidence in his ability to get them to respond to his wishes.

When I used to break and train my own saddle horses, I became convinced of the ability of the horse to know whether his rider was afraid of him or whether he had perfect confidence in being able to stay aboard of him regardless of his attempt to unload him. And when the horse knew you were not afraid and that you were his friend, he would become gentle much sooner than he otherwise would.

I imagine that everyone who has had experience with dogs has observed that those which are affectionate and even the greatest of pets with most people will take a vicious attitude toward others. This is due to the dog being able to tell that the person is afraid of it or has a dislike for it. And in either case, it shows its resentment by at least what might be called disorderly conduct toward one it considers an enemy.

This writer has found the same thing to be true of Aberdeen-Angus cattle with which he is more familiar than with any other type of animal. As this issue of the Aberdeen-Angus Journal is dedicated to bulls, I shall confine my remarks to some of my experiences with them. The average person who has had no experience at all with handling cattle, and this is particularly true of women, are inclined to be doubtful of the safety of any kind of a bull. They seem to think that all bulls are potential killers. This attitude, of course, stems from a lack of knowledge of the real character of bulls, particularly bulls of the beef breeds which is further augmented by the average bull's behavior in showing his belligerency by pawing up the ground and bellowing. And this, in most cases, amounts to nothing more or less than either playfulness or an attempt to bluff the person whom they know is already afraid of him. In making this statement, I am referring strictly to the bulls of the beef breeds, particularly Aberdeen-Angus bulls. I could not authoritatively make the same statement with regard to bulls of the dairy breeds with which I am less familiar and which actually do have the reputation of being untrustworthy.

I have never seen an Aberdeen-Angus bull of which I have had any fear and I have yet to hear of anyone who has been seriously injured by one unless it was purely accidental.

As is true of people, animals have individual temperaments and by animals, I am again referring to Aberdeen-Angus bulls. The same characteristics, of course, prevail in the female species of the bovine breeds. However, I believe individual temperaments are more pronounced, at least more noticeable, in bulls than in females. Some are of quiet and docile disposition, not easily excited and calm under practically all circumstances where others are easily excited and constantly nervous and high strung and sometimes difficult to handle as a result. The animal of quiet disposition is, in my opinion, to be preferred under all conditions to his more temperamental brother or sister even though the bad temperament may have been caused by improper handling which is sometimes the case. As in people, these traits are passed on by inheritance. Therefore, when these facts are known or when it becomes known that a certain animal is excitable, nervous or high strung because of inheritance, it is best to remove it from the herd unless it has special value in other respects. It is not a good idea to use such animals as herd building material.

While reading an interesting novel by a well known writer recently, I was surprised to find a quotation taken from my article written a number of years ago for the National Association Booklet entitled "Cattle Raising at its Best." It was a statement which I made with regard to inherent characteristics and it gave me a lot of satisfaction to know that this author agreed with my theory with regard to inherent temperament. In my mind, there is not the slightest doubt of the truth of this because I have watched this tendency closely and noted the resemblance of successive generations to their ancestors and I am very firmly of the opinion that nervous and easily excited animals are detrimental in the long run to any herd. In determining which animals have this trait, one must, however, take circumstances into consideration. As previously stated, there is such a thing as animals being made ill tempered and hard to manage by the wrong kind of treatment even though they have no inherent reason for being so.

I recall in particular the bull I have selected to use as an example for this discussion. When I first acquired Glenfoil Thickset 2d, as a yearling, he was very difficult to handle. As a matter of fact, he was even considered a dangerous bull if one were not familiar with his antics and did not take some precautions. This, no doubt, accounted to some degree for the low price I paid for him. I learned shortly, however, the cause of the bull's meanness which was that he had been badly mistreated by one of the employees of the breeding establishment from which he came. One thing that Glenfoil Thickset most strenuously objected to was having a blanket put on him. And in those days we kept canvas blankets on our show cattle for protection from flies and

to keep their hair short and in nice bloom. Now blankets are used very little in comparison as there are various insecticides which, if properly used, keep flies down to a minimum. And then, too, the tendency in recent years has been to have the hair as long and as thick as it is possible to get it which, of course, makes the animal look thicker than it would if the hair were short.

In the case of Glenfoil Thickset, I was of the opinion that he was scared when the blanket was first put on him and probably was punished by demonstrating it and therefore, until he was satisfied that it was not going to harm him he would fight viciously against having the blanket put on him. The blankets we used then were made secure on the animal by a cord being fastened across the chest under the neck of the animal and similar cords which were brought up between the hind legs on each side and fastened just below the tail setting. The part about puting the blanket on Glenfoil Thickset I dreaded most was bringing these cords up between his hind legs and fastening them as he would usually kick wickedly or perhaps lunge sideways and try to knock the person over who was attempting to fasten the cords. I recall one time in particular when he jumped so hard and so suddenly that he knocked me down and then trampled on me. After learning some of the young bull's past treatment, I was satisfied that he was not naturally the kind of a bull he appeared to be from a temperamental standpoint and that he could be made more docile by the right kind of treatment. It took longer, however, than I had anticipated to change his ways. I recall how difficult he was to show and how he resented having the judge put his hands on him, let alone feeling his texture of flesh, etc. It was always a relief to me when the judging of the class in which he appeared was finished as I never knew just how he was going to act. But despite all of his misbehavior he always left the ring a winner. I can not recall a single defeat which he suffered in all the three years that I showed him, during which time we made many shows together. But this bull finally became as nice to handle as any I have ever known and after Mr. McHenry purchased him from me and he went under the supervision of that great cattleman, the late John Brown, he continued to be nice to handle which proved that he did not come by his early apparent ill temper inherently but that it was the result of the wrong kind of treatment when he was young. Further proof of this was that all of his descendants, to my knowledge, were temperamentally ideal.

I could cite other reasons for my belief that animals, like people, have their own individualities and that one has to more or less understand them to get the best results from them. Like children, they must be taught and I think it is generally conceded that a gentle but firm hand produces the best results in either case.

We have a cow herd second to none and the bulls to breed them to. The calves prove it.

While we have a few bulls for sale, the rest of the crop is kept for our next spring sale—unless you want to buy all of them.

L. J. SVERDRUP
"The Old Man"

DAVE SHANKS
Manager

WILLIAM B. RAGLAND
Cattle Superintendent

the Chicago Market

By H. B. LATHAM

SEPTEMBER livestock markets were as mixed as giant runs and record meat production were bound to make them. Comparing the beginning of the period with the close there wasn't much net change. But both fat cattle and hogs worked higher early in the month only to turn around and lose the advance—and more too in the case of 1300 to 1500 lb. choice and prime steers.

As October loomed, top light steers stood at $25.50. Top heifers around $23.50 and best meat type hogs $16.25. Lambs were bringing $22.00 down. But earlier in the month prime handy steers had sold as high as $26.25, heifers $24.75 and hogs $17.00. Finished steers with considerable weight advanced to $25.00 and there was talk that the low time in fat cattle had passed. There was also considerable sentiment that top hogs would sell well beyond $17.00.

But on the advance another deluge of heavy, long fed steers broke loose on the markets. The average weight mid-month at Chicago averaged 80 lbs. more than a year earlier. More new crop hogs bore down on the trade in response to the advance and to the theory that, with so many hogs due to run, the best thing to do was to unload around 200 lbs. However, 240 to 300 lb. butchers became so scarce, and the sow run dwindled so fast that soon everything was selling in about as narrow a price range as any hog market has ever seen. The penalty against 160 to 185 lb. averages kept these back for more poundage when heavier butchers began to bring more money per pound than underweights.

Naturally the upshot of all this was meat production the size of which not only established new records for beef and for all red meats in toto but staggered dressed meat markets, one and all. Having been sailing along around $49.00 wholesale pork loins in the Chicago-New York area fell $5.00 to $8.00, barely holding at $43.00 at Chicago as the month ended in wonderment as to what would happen in October. Good to prime beef fell 50¢ to $1.50, heavy prime carcasses and cuts leading. Sandwiched between beef and pork deluges, dressed lamb had no other way to go but down until top lambs sold not far from $20.00 dressed lamb, on curtailed receipts, recovered late in the period to allow live lambs to promptly sell better—to $22.00 as mentioned above, with spring clippers up to $20.50 and yearlings $17.00. There was no month-end comeback in hogs or pork, however, and although steers staged a feeble flurry during the closing days of the month, this betterment promptly attracted the largest receipts in six months and a return to the lowest market on choice and prime heavy steers since the fall of 1953.

The average weight of slaughter steers at Chicago was still approximately 50 lb. heavier than a year earlier and it was becoming evident that a lot of cattle ordinarily marketed in the yearling stage had been held, evidently for market improvement, until many had become strong weights. This further aggravated conditions since old crop 1,350 to 1,500 pounders were still running in force. The only encouragement finishers got out of the mixed and somewhat sorry affair was that normal runs promptly invited higher prices. But just as promptly abnormal runs blasted finishers hopes that the heavy steer parade had diminished to a point where measurably higher prices could be paid and maintained; and, along with a sinking hog and fresh pork market, discouraged ranchmen in thinking they would get as much for their grassers as replacements as a year earlier. Many stockers and feeders had sold and were selling 75¢ to $1.25 and more below prices the same brand of cattle had sent home last fall when fat steers at Chicago were bringing $2.50 more on the average than this year.

Not only were Chicago fat steer prices $2.50 lower on the average as September wore out, but cattle had disclosed all-time record beef production in August only to run freely enough in September to suggest another monthly, maybe all-time record. The all-time August record was 1,796,589 head and to confirm the fact that it was literally raining cattle—with heavies predominating—the second full month of September saw the biggest week in cattle and beef for any week in history. Right at the same time hog slaughter had been stepped up larger than any time since March and slaughter of calves, sheep and lambs largest of the year to date-to the week ending September 17. Thus if packinghouse hangrails were crowded there was reason for the accumulation—more meat than ever before. And when any branch of the meat trade declined, the more pointed and generally credited observation was that it was not lack of demand but rather excessive supplies that broke the trade. Such runs may be needed 5-10 years hence, but not now.

Beef remained the main red meat. But big chain stores had promoted extensive pork sales. Every official agency of record stepped up its promotion of all meats, doing heroic salesmanship right down to the grass roots. More than 65 million well paid workers in the country never had it so good in the matter of meat-all cuts and grades of meat. Under the circumstances of high wages and a prosperous economy they could have paid more. But consumers won't until they have to, and they won't have to until other than record meat production startles the statisticians. Total swine kill in August was largest on record for the month and slaughter for the the first eight months of the year was, if not largest, then fifth largest in the history of the trade. Previously larger hog runs came when there were not nearly so many cattle or so much beef around. In looking ahead toward winter and even spring markets in both hogs and cattle, the fact that nine-state farrowings for

(Please turn to page 92

Aberdeen-Angus Market Toppers at Chicago During September, 1955

September 1	Meinhart & Melvin Thomsen, Miles, Iowa	17—1263	$23.50
September 6	Lloyd Schnede, Wheatland, Iowa	18—1132	25.75
September 7	Jiles & Rust, Arrowsmith, Illinois	23—1137	26.25
September 8	Donald Farr, Hermon, Illinois	45—980	24.50
September 12	Collison Bros., Arcadia, Iowa	20—1271	26.00
	Collison Bros., Arcadia, Iowa	20—1250	26.00
September 13	Gage Kent, Muscatine, Iowa	17—1123	26.00
September 14	Collison Bros., Arcadia, Iowa	20—1280	26.00
September 15	Scheeler Bros., Brighton, Iowa	23—971	24.00
September 19	George Pitts, Bloomington, Illinois	20—1158	25.75
September 21	Pete Hosch, Cascade, Iowa	20—1194	25.50
September 22	(Name Withheld)	11—1025	25.00
September 26	DeWeerdt & Zuidema, Morrison, Illinois	20—1192	25.50
	Pattee & Henry Adams, Monmouth, Illinois	20—1148	25.50
September 27	R. J. Hansen, LowMoor, Iowa	20—1216	25.00
September 28	Jiles & Rust, Bloomington, Illinois	23—1068	25.50

Stillwater

REGISTERED ABERDEEN-ANGUS

SALISBURY, CONNECTICUT

HERD SIRES

★ BANMERE

Senior Herd Sire

MOLE'S HILL EILEENMERE 47th

By 999-35th, out of a daughter of
Glencarnock Eric of Cremona

MOLE'S HILL EILEENMERE 555th

Also by 999-35th out of a daughter of
Eva's Bandolier Lad, a full sister
of Bardoliermere 2d

RUSSELL G. D'OENCH, Owner
DAN SHERMAN, Manager

WASHINGTON *Flashes*

By JAY RICHTER

GOVERNMENT pork buying to keep up hog prices also can help cattlemen. Anyhow, that is what some economists here think.

Theory is that beef will have less competition for the consumer meat dollar if low pork prices are shored up.

Republicans, meantime, are hopeful that the hog program will illustrate their good intentions to take further action on the farm income front. Pork purchases could help considerably to get them and Benson off the hook with irate farmers, since weak hog markets have accounted for most of the 4% drop thus far this year in the level of farm prices.

Question is whether pork buying will be substantial enough to bring clear-cut results. Pork could be used in school lunches, by institutions, and for relief. There would be a limit on what the government can buy and get rid of. However, some private forecasters think purchases may mount as high as 10% of the total supply in the three months, November-January.

■

It is now clear that Benson has "bought" the Republican party's argument that some special actions are needed to improve farm income. The Secretary's recent speeches reflect a sharp change in emphasis. He is now stressing the need for higher income, rather than the argument that "stability" lies just ahead.

In announcing that he would act to improve hog prices, the Secretary said, "I am determined to improve the position of farmers."

Benson, speaking before an industry group, also criticized increases in business profits "which come from taking advantage of the farmer's weak bargaining position." The farmer, he said, "can't pass the price increase along to his customers."

■

Odds now favor some kind of incentive payments next year to make crop controls work. USDA planning to date includes leasing or rental of diverted acres, and these other two possibilities: (1) outright payments on acres kept out of production, and (2) an increase in soil conservation payments under the present ACP program.

■

Naming of ex-Agriculture Secretary Claude Wickard to head an agricultural "advisory" committee to the Democratic party means that farm policies are to be made a main campaign issue in coming months. Serving on the committee with Wickard is another former USDA boss, Charles Brannan.

In Washington, political skull sessions on vote strategy in farm areas point to continued hot political arguments on farm prices. Other issues likely to be raised by Wickard and Brannan will be alleged Administration favoritism for middlemen, and for the "big" farmer as opposed to the "little fellow."

■

The question of what to do about the $2 million paid to cheese distributors and processors by the Agriculture Department last year has been turned over to the Justice Department, according to the House committee that investigated the matter. Lawmakers said they think the money should be refunded, following recent opinion of the Administration's Comptroller General that the transactions were "unauthorized and improper."

■

Price supports for feed grains next year are giving USDA veterans a large headache. Props for this year were dropped to 70% of parity from 85% in 1954 for oats, barley, sorghums, and rye.

Hope was that production would be reduced, but it has gone up instead, due to the shift into feed grains of diverted acres. There has been talk at the department of knocking feed-grain floors out entirely, in hopes this would retard production.

Nobody at USDA, however, much likes the idea of eliminating floors with farm income still declining. Such action likely would bring a howl from GOP party leaders and congressmen running for re-election in grain-growing areas.

Best guess is that Benson will keep feed-grain floors in '56 about where they are now. Time of decision probably will be soon. This year's supports were announced last December 13.

■

It looks as though your farm machinery and equipment costs are going up.

Following announcement of some companies that they intend to raise prices about 7%, Secretary Benson declared that he is "deeply disturbed" by any action that will add even a penny to farm costs at this time. Manufacturers, however, argue that increases in their prices are inevitable for two reasons—higher cost of steel and higher wages in their plants.

■

Recommendations to Mr. Benson from his 18-man National Agricultural Advisory Commission are not likely to include suggestions involving large additional expenditures by government to improve farm income. This is the conclusion to be drawn from a little-noticed but important statement by the head of the Commission, Dean W. I. Myers of Cornell University in New York State.

Dean Myers believes farmers can look to the future with cautious optimism, particularly producers of livestock and products thereof. He lists these four reasons: (1) more favorable feed prices, (2) progress in bringing supply and demand of dairy products into balance, (3) the long-run favorable outlook for profitable production of "choice foods" such as meat, eggs, milk, fruits and vegetables, (4) high and rising demand for such foods from an increasing population expected to reach about 200 million by 1970.

Competition in farming as in industry, said Dean Myers, "separates the men from the boys." Most farmers, he believes, are in fair financial shape, although this may not be true of growers who depend mainly on wheat, cotton, corn and tobacco. He thinks it will take several years to reduce carryover for these crops to manageable size, even with reduction in acreage and export programs.

Fourth Annual

Luncheon and Meeting
of National Women's Auxiliary
In Chicago
during International Week
at the Conrad Hilton
Wednesday, November 30th
12:30 P. M.

Don't Miss It!

25 Years Ago

News items from the columns of the Aberdeen-Angus JOURNAL of November, 1930.

Senior and grand champion bull of the Oklahoma State Fair was Revolution 100th, shown by Harrison & Ryan, Harlan, Iowa. Junior and grand champion female, Pinehurst Blackbird 2d, was shown by Henry Schmuecker & Sons, Blairstown, Iowa.

■

New breeders joining the American Aberdeen-Angus Association during the month included Carlton W. Corbin, Fairfax, Oklahoma, and James C. Perrin & Sons, Potosi, Wisconsin.

■

Briarcliff Farms, Pine Plains, New York, had the grand champion group of 3 steers at the New York State Fair, Virginia State Fair and the Eastern States Exposition. The names of the steers: Briarcliff Amos, Briarcliff Andy and Briarcliff Kingfish. "Amos" was the grand champion single steer at Syracuse and Richmond, "Kingfish" took the honor at Springfield, Mass.

■

Maas Brothers, Hills, Iowa, advertised for sale young cattle by Glencarnock Revolution, a son of the International champion, Blackcap Revolution.

■

J. Garrett Tolan, Farmingdale, Illinois, had the grand champion load of steers at the Baltimore Fat Stock Show. At the Pacific International the grand champion load of steers were also Angus, fed and shown by Congdon & Battles, Yakima, Wash.

■

Revolution 84th was senior and grand champion bull of the Minnesota State Fair for Elliott Brown, Rose Hill, Iowa. Pure Pride of Page, shown by Hartley Stock Farms, Page, North Dakota, was senior and grand champion female.

■

Kenneth McGregor, in his series of articles on visits to herds in Scotland mentioned that at Ballintomb he saw the old Miss Burgess cow, mother of Maid of Bummers, imported to America and foundress of a famous female. Even at an advanced age he rated the dam of Maid of Bummers the best Miss Burgess cow he had seen in Scotland.

■

Schermerhorn Farms, Mahnomen, Minnesota, advertised the dispersion of the herd. There were 144 head, including 80 cows with calves at side.

Aberdeen-Angus Live Longest

ROY-L GATEWAY TO PROGRESS

Dear Al:

Are we operating on a short or a long range plan?

If on a short range plan, we should join the cattlemen who are dispersing their herds. For the period just ahead, agricultural production exceeds consumption.

But the long range looks more promising.

In previous letters I've discussed several reasons why the future offers real opportunities, such as the rapidly increasing population and the rising incomes and purchasing power.

Another important fact which we must consider in our long range outlook is the billions of dollars spent annually for research by the government and industry. For example, more than $3 1/2 billion are being spent each year for scientific research and development. That's more than four times the annual expenditure for the same purpose at the beginning of World War II. And the amount is increasing annually.

Research increases the demand for goods by bringing in new and improved products. These products stimulate sales. Research increases the need for new machines and buildings to make the new kinds of goods—old plants soon become obsolete. All of this means continued increases in employment and incomes. For the long run, it looks like:

1. Larger numbers of people will need much larger supplies of beef and other agricultural products.
2. All prospects indicate they're going to have the desire and the money to buy them.

Now is the time to remember that, "When the going gets tough, the tough get going; adversity not only tests a man—it strengthens him."

Sincerely yours,

Roy-L

ROY - L FARMS
High Hill, Missouri

CIRCLE W RANCH
Montgomery City, Missouri

The Ranchmaster Bracket Sign

WITH STANDING BULL OR BULL HEAD

MANY USES FOR THIS SIGN
GATES
BARNS
CROSS ROADS
SHOWS
SALES

IDENTIFIES BREED FARM AND OWNER	Sign with bracket	$25.00 ea.
	Sign only	$21.00 ea.

DOUBLE FACE—MADE ON TEMPERED MASONITE ABSOLUTELY WEATHERPROOF

Ranchmaster Truck Sign

Complete TRUCK IDENTIFICATION
ATTRACTIVE DESIGN AND COLOR—MADE ON TEMPERED MASONITE DURABLE AND WEATHERPROOF.

FARM OR RANCH NAME YOUR NAME TOWN-STATE	2 SIGNS	$19.50 pr.
	1 SIGN	11.00 ea.
	Single face only	
	Ready to install with 6 sheet metal screws—on truck doors, bodies, etc.	

STOCK SIGNS

We have a stock sign for every need — A postcard will bring FREE complete information.

4½" x 10" BAKED ENAMEL ON METAL DIE CUT ROUNDED CORNERS HOLES IN EACH CORNER—ATTRACTIVE COLORS.

ORDER BY SIGN NUMBER

NO SMOKING 15¢	KEEP GATE CLOSED 18¢	PRIVATE ROAD 23¢
NO FISHING WITHOUT PERMISSION 31¢	NO TRESPASSING 26¢	POSTED KEEP OUT 29¢
LADIES 16¢	NO DUMPING 30¢	PLEASE CLOSE GATE 21¢
NO HUNTING WITHOUT PERMISSION 32¢	KEEP OUT 14¢	MEN 17¢

OTHER WORDINGS 4½" x 10" SIGNS

11. Apply at Office	31. Please Close Gate
12. Entrance	32. Private
13. Exit	33. Private Road
14. Keep Out	34. Toilet
15. No Smoking	35. Fire Hose
16. Ladies	36. No Trespassing
17. Men	37. Office
18. Keep Gate Closed	38. No Fishing
19. No Hunting	39. Posted Keep Out
20. Please Flush Toilet	40. No Dumping

PRICES
1 Sign... $0.90 ea.
6 Signs... .80 ea.
9 Signs... .70 ea.
15 Signs... .60 ea.

WRITE FOR FREE ROADSIDE SIGN FOLDER

• • • • • ORDER TODAY • • • •

The ABERDEEN-ANGUS JOURNAL
Webster City, Iowa
P. O. Box 238

WHAT'S NEW

NEW TYREX REPAIR KIT

The all-purpose Tyre-X Tubeless Tire repair kit introduces a new and revolutionary method of repairing tubeless tires which expels the present fear of flats, eases the mind of the motorist and makes for greater safety on the hiways. The Tyre-X method is so sensational that one would hardly believe its claims, except that it has been tested and approved by the leading tire manufacturers and is now being used extensively by them.

It will enable car owners to make instant and permanent repairs to punctures in tubeless tires up to 1/8" in size from the outside, at home or on the road, without having to jack up the car or remove the wheel or tire. It will hermetically and instantly seal air leaks between the bead and rim—it will seal leaks between the rubber housing of the valve and rim of the wheel.

It can also be used for repairing leaks in bicycle tires, hot water bottles, air mattresses and innumerable other rubber products.

Packed in a strong attractive two-color polyethelene bag which fits handily in the glove compartment. Always available in an emergency, $3.39 complete with instructions, postpaid. Tyrex Sales Corporation, 71-09 Austin St., Forest Hills, N. Y.

NEW HYDRAULIC HOIST

It lifts up to 8,000 pounds and sells for Seventy-five Dollars at the factory. It is strong and can be operated in either vertical or horizontal position. Raises 3/4" per stroke to 6 feet from floor or ground. Uses paraffin base oil and is easily cleaned with gasoline.

A circular giving specifications and other data will be sent on request to Ever-Tite Mfg. Co., 415 Washington St., Davenport, Iowa.

Bigger yields and better soil tilth—that's what the manure coming off New Holland's spreader is going to mean to this farm.

2¢ a DAY TO OPERATE NEW CLAY SILO UNLOADER

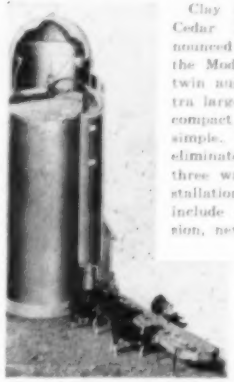

Clay Equipment Corporation, Cedar Falls, Iowa, has announced a new Silo Unloader, the Model 56. Operates on the twin auger principle, using extra large diameter augers. It is compact and the installation is simple. The operating switch eliminates the need for costly three way wiring, reducing installation costs. Improvements include a redesigned transmission, new auger bearing mountings and new motor mountings.

Operating costs are said to be about two to three cents per day. The machine will operate efficiently in all types of silage, including frozen grass.

Complete information can be obtained from Clay Equipment Corporation, Cedar Falls, Iowa, or factory branches at 1126 South Broadway, Ft. Wayne, Indiana and 57 Franklin Avenue, Hillcrest, Binghamton, New York.

NEW ELECTRIC WELD FOR IRRIGATION PIPE

Welded aluminum irrigation pipe, including a new type of clad pipe for use in areas where water is severely corrosive, is now available from Kaiser Aluminum & Chemical Corporation.

Fabricated by a continuous electrically welded method at the corporation's plant in Trentwood, Washington, the pipe has higher crushing and bursting strengths and greater resistance to denting, sag and torque than aluminum pipe produced by other methods.

Irrigation pipe is available in 20, 30, and 40-foot lengths and in diameters up to, and including 6 inches, and a maximum of 5 inches clad.

Studies made by Kaiser Alumium researchers show the clad pipe will more than double the expected life of irrigation systems exposed to severe corrosive water conditions.

MULTI-DUTY WAGON UNLOADER

The new Prewitt Wagon Unloader—a versatile, year 'round machine for any farm combines many new features.

Completely safe, a light-weight machine that comes complete, it will fit on any wagon and will unload in any trench silo, elevator or blower . . . ideal for handling silage, chopped hay, ear corn, shelled corn, small grain and other agricultural products. It is suited for year 'round use because it can also be used as a power winch for loading machinery or small buildings.

For further information write J. R. Prewitt & Sons, Pleasant Hill, Missouri.

RECENTLY INTRODUCED VON GRASSLAND DRILL

Manufactured by the Von Equipment Company, Inc., Memphis 12, Tennessee, the development has come along with the advancing trend toward sod-seeding pastures and other lands. Though not exactly new, sod-seeding has become popular in the past few years.

The new Von Drill permits the re-seeding and fertilizing of pasture already established in a permanent sod in one labor-saving operation. Designed especially for the small farmer so that he can obtain maximum forage at the least possible cost. For use with any three-point tractor hitch.

HAYS, KANSAS, 3-YEAR TEST

A three-year test program conducted by agricultural scientists at the Fort Hays branch experiment station here has shown that addition of Aureomycin (chemical name, chlortetracycline) to the ration of steer calves increased daily weight gains approximately 10 per cent. The lot which was fed the Aureomycin supplement brought a higher market price and a higher dressing percentage. At the same time, feeding costs were less on the basis of per hundred pounds of gain.

Frank B. Kessler, animal husbandman at the experiment station who conducted the winter-feeding investigation, said "the figures speak for themselves" on whether it would pay the commercial cattle producer or feeder to use Aureomycin.

"Naturally," he said, "the rate of gain will not be the same in all cases because quality of the cattle and other factors will differ. But I see no reason why the percentages on rate of gain and costs shouldn't be about the same for the average commercial operation as those shown by the results here."

Three lots of steer calves, with ten head in each lot, were used in the feeding project. When the experiment began, in 1952, the lots were sorted so that each had the same average weight and as nearly as possible the same number of light, medium and heavy calves.

The three lots were fed a basic ration of Ellis silage with a supplement of Midland milo and cottonseed meal. The second lot received, in addition, 45 mg. of Aureomycin per head daily. The third lot received the same quantity of another antibiotic.

Kessler summarized results of the three-year feeding test as follows:

Calves in the lot which received the Aureomycin supplement showed an average daily gain of 1.64 pounds and a total gain of 200 pounds for each feeding session. Average gain of the calves in the check lot showed a daily gain of 1.48 pounds and a total gain of 181 pounds. Steers receiving Aureomycin weighed out at an average of 695 pounds as compared to 676 for the check lot, and 673 for the lot which received the other antibiotic. Analyses of portions of the carcasses of the cattle after a full feeding period of 121 days in 1954 showed no residue of either antibiotic.

Total cost of feed and antibiotic for each 100 pounds of gain was: for the lot receiving Aureomycin, $15.58; for the lot receiving the other antibiotic, $16.90; and for the check lot, $17.05.

Kessler said the Aureomycin used was in the form of Aurofac-2A, produced by American Cyanamid Company, Fine Chemicals Division. He handmixed it with 100 pounds of cottonseed meal in the required proportion, and this was then mixed at a commercial feed mill with a large amount of cottonseed meal. The cost of the Aureomycin per 100 lbs. of gain ranged from 37 to 46 cents.

Control ALL 4
FALL and WINTER STOCK-PESTS

CATTLE GRUB
(Wolves, Warbles)
Lice, Ticks
And Sarcoptic
Mange Mites

Spray with Rotenox, the one and only spray that controls all four (4) fall and winter stock-pests!

ECONOMICAL
Spray Dilutions
up to 1 to 160!

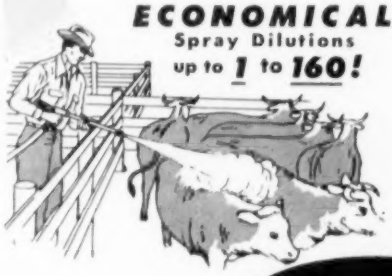

FARNAM
ROTENOX
LIVESTOCK Spray CONCENTRATE

Apply Rotenox as a spray, dip or wash. High pressure *not necessary!* Just make sure animals are wet to the hide, and Rotenox does the job. Kills cattle grub, lice, ticks and mange mites, *all four*, with an amazing paralytic killing action. *Non-toxic* to warm blooded humans and animals, yet highly toxic to cold-blooded stock-pests! Economical, too! One gallon of Rotenox makes up to 160 gallons of finished spray. No wonder it's the choice of leading cattlemen the nation over! More than 7 million head of cattle sprayed with Rotenox last season.

THE SHOW COAT SPRAY
Rotenox is also an excellent conditioner of hair and hide. Leaves animals with a beautiful, glossy coat, free from scale and scurf.

MIXES WITH OIL
1 to 20 for use in
CATTLE OILERS

At Your Favorite Dealer
FARNAM COMPANIES — PHOENIX, ARIZONA — OMAHA, NEBRASKA

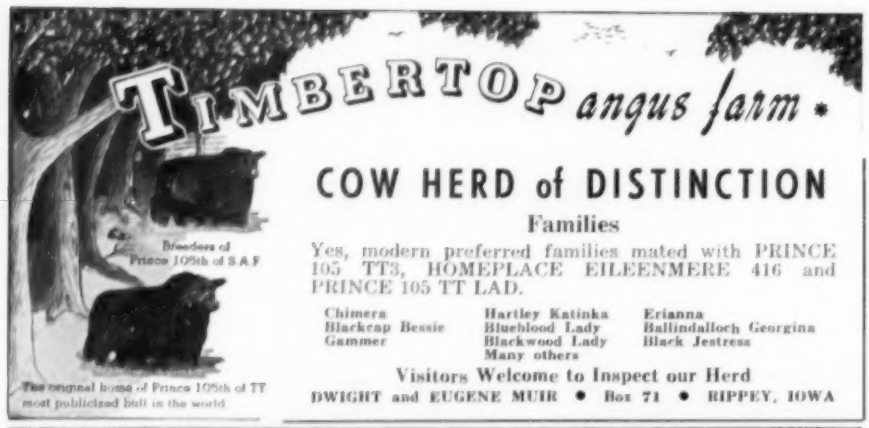

COW HERD of DISTINCTION

Families

Yes, modern preferred families mated with PRINCE 105 TT3, HOMEPLACE EILEENMERE 416 and PRINCE 105 TT LAD.

Chimera
Blackcap Bessie
Gammer
Hartley Katinka
Bluebood Lady
Blackwood Lady
Many others
Erianna
Ballindalloch Georgina
Black Jestress

Visitors Welcome to Inspect our Herd

DWIGHT and EUGENE MUIR • Box 71 • RIPPEY, IOWA

ESS KAY FARM
LATEST ARRIVALS

ELYSIAN EVERMERE 513th

A great granddaughter of Evermere T. and the high selling female at the 1955 Elysian "Blossom Time" Sale. Just a calf, but an outstanding individual.

ANGUS VALLEY BARBAROSA 3d

An extremely well bred Barbarosa—all her calves will still show the champion cow in their pedigree. She is a fine daughter of Black Peer 28th of Angus Valley, and calves soon to Shadow Isle Prince 11th.

CHERRY BLOSSOM HY-LAWN

A great individual, and one of the best Cherry Blossoms in the country. She was the high selling female at the recent H & L - Hockhockson Sale, and a real brood cow addition to the Ess Kay herd.

Keep Your Eye and Ear on the Niagara Frontier

ESS KAY FARM

EAST AURORA, NEW YORK

M. Pangburn, Mgr. S. H. Knox, Owner L. Lawton, Herdsman

Final Drive

(Continued from page 55)

As you know, the States of North Carolina, New Hampshire and Maine and more than 200 counties were certified as brucellosis free prior to this time. Since that time brucellosis eradication has been stepped up in all except one State. A number of the major livestock producing States have set a goal of a brucellosis free State by June 30, 1956. Practically all of the States have set a goal as brucellosis free by 1960. I have no doubt that with the present rate of progress we shall achieve another milestone in the long march in animal disease eradication. A great many improvements have been made in our brucellosis eradication program during the past few years.

One improvement in the beef breeds is the new interpretation of the agglutination test. Research workers at Beltsville, Maryland, have assured us that animals officially vaccinated as calves can be given advantage of a complete dilution over nonvaccinated animals. In other words an animal which showed a complete agglutination to 1:100 was classified as a reactor. This classification still holds for nonvaccinated animals. However an animal which was officially vaccinated will not be classified as a reactor under the new interpretation unless the agglutination is complete in 1:200. Another improvement is that the Brucellosis Committee of the American Veterinary Medical Association made a report which was adopted this month at the annual meeting of the Association from which I quote:

"It is the opinion of the Committee that the accomplishment of brucellosis eradication can come much closer to being absolute than is the case with tuberculosis. The chief reasons for this lies in the use of vaccine and the availability of better diagnostic methods.

"Investigations on diagnostic methods have led to a modification of the interpretation of the blood test. The Committee urges that investigations be continued with the objective of further modification in officially vaccinated animals.

"Because blood testing is time consuming and costly, it is hoped that this may be reduced to a minimum by substituting individual milk testing when sufficient evidence has been presented indicating the latter as being effective in detecting infected animals.

"Recognizing the important role that calfhood vaccination has played in bringing bovine brucellosis under control, your Committee urges continuation and expansion of this phase of the program. Because transmission to other susceptible species is not involved, it is our opinion that in the beef breeds, particularly in the range states brucellosis can be eradicated by vaccination alone with blood testing required only when necessary for area certification and to conform with other regulations."

This Association also endorsed Uniform

another first for... the

HOUSTON FAT STOCK SHOW

COMPLETE PROTECTION FOR YOUR CATTLE AT THE

WORLD'S

ONLY COMPLETE YEAR AROUND
AIR-CONDITIONED
CATTLE SHOW

FEB. 22-
MAR. 4
1956

AIR CONDITIONED CATTLE BARN • AIR CONDITIONED ARENA

$11,760 In ANGUS Premiums

$8500 for open class breeding cattle
$1900 for steer classes
$1360 for Junior breeding show

Entries Close Dec. 15

CATTLE ARRIVE AT SHOW
FEBRUARY 20-21

JUDGED FEBRUARY 23
AND RELEASED FEBRUARY 26

MAKE THE TEXAS CIRCUIT . . .
FORT WORTH SAN ANTONIO

HOUSTON

FOR PREMIUM LIST, ENTRY CARDS, AND OTHER INFORMATION WRITE:
JOHN S. KUYKENDALL, LIVESTOCK MANAGER, 2035 COMMERCE BLDG., HOUSTON, TEXAS

For Sale . . .

40 head of cows with calves at side by Bellevue Bardoliermere 2d (son of O. Bardoliermere 2d).

Including the following families: Ballindalloch Georgina, Ballindalloch Jilt, Maid of Bummers, Eulima, Juana, McHenry Barbara, Zara and others.

Also for Sale—12 yearling heifers of the same families, sired by Ankonian 3505.

BELLEVUE FARMS

Leslie C. Oliver — Phone 39F16 — Williamsburg, Iowa

LINDSAY–KERSHAW OKLAHOMA

FOUNTAINHEAD

ANGUS SALE

1:00 p. m. — LINDSAY FARM

NOV. 18 — FT. GIBSON, OKLAHOMA

— SELLING —

70 HEAD – 10 BULLS – 60 FEMALES

Featured Sires:

Queen's Lad of I. R. 3d, sire of the champion and reserve champion females at the Oklahoma state show and sale in 1953, also the champion of 1954, plus other winners and sale-toppers.

Bandoliermere 84th, double-bred grandson of Eva's Bandolier Lad.

Three Rivers Eileenmere 2d, grandson of Eileenmere 1025th.

Eileenmere 1545th, grandson of the "85th" and out of a dam by the "487th".

Prince Sunbeam 898th, son of the "29th".

Golden Prince "P", grandson of Black Bardolier of White Gates 3d and half brother to the $30,000 Black Bardolier of Charmay.

Homeplace Eileenmere 621st, double-bred grandson of the "487th".

Homeplace Eileenmere 490th, by the "487th" and a reference sire in the Penney & James dispersal.

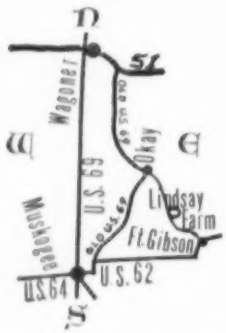

Cows, Cows and Calves, Many Rebred, Bred and Open Heifers

•

Jilt . . . Lucy . . . Maid of Bummers . . . Lady Ida . . . Sunbeam Idessa . . . Georgina . . . Juana Erica . . . Blackcap Empress.

An offering of real beef cattle out of the largest concentration of Oklahoma's **FOUNTAINHEAD** Angus in existence, the L. R. Kershaw bloodlines from which many of the most noted Angus herds in the land got their foundation.

Lunch available . . . sale in heated building

• • •

Sale at farm of:

R. C. LINDSAY & SON

FT. GIBSON, OKLA.

Catalogs on request only, write:

R. E. KERSHAW

P. O. BOX 944

MUSKOGEE, OKLA.

Methods and Rules for brucellosis eradication which have been recommended each year for a number of years by livestock officials of each of the States. These rules provide for Plans A, B, C and D with which you are familiar. However, I shall quote them for your information:

Plan A. Testing of cattle, permanent identification, and prompt disposal of reactors, for slaughter only, with or without vaccination of calves.

Plan B. Testing of cattle, permanent identification, and temporary retention of reactors pending their disposal, with vaccination of calves. Reactors may be retained in a quarantined herd for a period not to exceed three years from the date retention of reactors was started.

Plan C. Calf vaccination without test of any part of the herd. This plan is to be confined to those herds in which the movement of animals is restricted to special permits issued by State Livestock Sanitary officials.

Plan D. Testing of entire herds of livestock with vaccination of nonreactor cattle within 10 days after completion of test and permanent identification of reactors. This plan to be used only in emergencies in herds where there is evidence of a rapid spread of brucellosis, and then only with the written approval of the State-Federal cooperating agencies. Whenever the plan provided under this subsection is used, written notice that vaccination may not prevent the spread of such disease shall be given by the State and Federal agencies to the owner of the livestock.

Most of you are aware of the fact that the U. S. Public Health Milk Ordinance and Code provides for the sale of milk for human consumption only from herds which are under Plan A or B for brucellosis eradication. The beef producing industry will also have to meet growing market restrictions if their cattle are not in certified brucellosis-free herds or areas.

I was asked not long ago where policy is made. My first thought was that policies for the country as a whole are made by the Congress and this was the answer I gave. However, I had hardly given the answer before I realized that in this choice land the Congress makes policy depending upon the wishes of the people who are most concerned. I suggest that you take action as to just what you would like to have done with regard to brucellosis; that you take action as an Association with regard to the brucellosis problem in Maryland. I suggest further that you support the setting up of committees in each of the counties in Maryland. These committees should be made up primarily of livestock producers, so that you will be better informed with regard to this serious disease which has lent itself to so much confusion, that you will be in a position to express your wishes with regard to the future brucellosis eradication program to both your State and Federal Representatives and Senators. You will also need on this committee a representation of your

COMPLETE DISPERSAL

Sale to be held in the Hiway 71 Sale Pavilion at

MARYVILLE, MISSOURI

Starting promptly at 12:30 p. m.

NOVEMBER 18, 1955

55 LOTS SELLING

4 BULLS 51 FEMALES

Featuring

HOMEPLACE EILEENMERE 687th

This is the son of Eileenmere 487th we purchased from Penney and James as a calf and three years later sold back to them, retaining breeding rights, for $50,000. His Get have done well in the show ring for Penney and James. We are proud that we owned this great bull. His get and service will be featured in this sale.

BLACK WEST WOODLAWN 7th

This bull is siring consistently outstanding calves. His first 54 calves averaged $1400, and every customer satisfied. He has built an outstanding herd of Angus cattle for us, and if we were not dispersing the entire herd, we certainly would not let him go. He is in excellent condition, works well, and today is the surest breeding bull we have ever had on the farm. He sells.

Selling Kildonan Erica, Witch of Endor, Maid of Bummers Miss Burgess, Blackcap, Barbara, Juanerra Erica, Queen Mother, Blackbird and other popular families.

HAPPY ACRES ANGUS FARM

C. L. MYRICK & SON

STANBERRY, MISSOURI

A NEW TOP SIRE AT LYONS

Sire: Homeplace Eileenmere 999th 35 1150941	Eileenmere 999th 890948	Eileenmere 487th 668743	Eileenmere 85th
			Pauline T. 6th
		Black Bernice of T. H. 598422	Ames Plantation Elmour's Earl
			Black Bernice of Strathmore
	Gammer of Bates 915657	Envy of Bates 784443	Envy of Stoneybroke
			Pride C. of Envious
		Gammer Glencarnock 746963	Guerson of Banks
			Gammer of Erdonia 2d
Whitneymere 135th 1711999	Mole's Hill Bandolier 11th 1029874	Ankony Elbarry 752047	Blackbird Barry
			Four Winds Elba
		Bethel Princess 8th 694315	Belmar Bandolier 3d
			Bethel Primrose 7th
Dam: Mole's Hill Eline 28th 1390993	Mole's Hill Eline 14th 1108708	Ravenswood Eric 100th 845802	Ames Plantation Pride's Eric
			Cant. Miss Burgess 5th
		Bethel Eline 15th 876449	Bethel Bardonian
			Briarcliff Eline 11th

LYON ANGUS • Olive Branch, Mississippi

10 Miles South of Memphis on Highway 78

A great day— for a great bull!

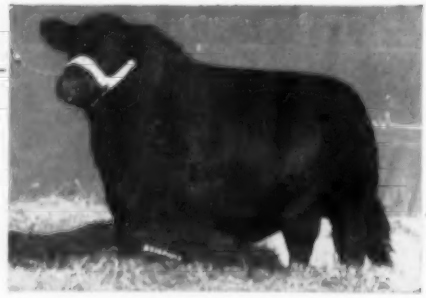

HOMEPLACE EILEENMERE 16th

Sire of:

RESERVE GRAND CHAMPION BULL • EILEENMERE 1603 H

RESERVE JUNIOR CHAMPION FEMALE

1ST PRIZE GET OF SIRE

1st Prize Senior Yearling Bull
2d Prize Junior Bull Calf
1st Prize Junior Bull calved after April 1, 1955
Reserve Senior Champion Bull
Reserve Junior Champion Bull

3d with Pair of Females
3d with Pair of Calves

2d with group of 3 bulls
2d with group of 2 bulls
9th Prize two-year-old heifer
4th Prize junior yearling heifer
2d Prize summer yearling heifer
4th Prize summer yearling heifer
4th Prize senior heifer calf

at 1955 Indiana State Fair

COME SEE THEM AT THE FARM

GEORGE A. HOLDER • OTTERBEIN, IND.

ROUTE 2

farm or livestock organizations, Extension Service, a veterinarian, a physician, and marketing agencies.

The Chicago Market

(Continued from page 82)

fall pigs is estimated as 12 per cent larger than last year must be taken into account. On September 1 pigs under three months old in six big hog states were 8 per cent larger than last year. All these things along with many developments going before, and now showing—mostly at the seams—will add up to make livestock markets what they are to be from now on. In late September even the government began talking about extending some sort of a support hand to the hog trade where top prices threaten to fall below $15.00.

Yet all the while, lower fat cattle prices or no, replacements haven't fared so badly for the selling side-for the man who makes these cattle out west. How finishers come out is for the future to settle, general hope being that this outcome will be much more remunerative than 1955 to date, and probably for some time to come. Nation wide stocker and feeder buying started to tail off in July this year up to which month every month except one had been surpassing the same month a year earlier. The July movement out of ten big feeder markets was 98,000 head against 109,000 head a year earlier, and for July and August combined 146,000 compared with 165,000 head. As was previous purchase during July and August, the September buy was about 15 per cent under last year, with average prices, however, only 50¢ to $1.00 lower on the average at 10 big trade centers whereas fat cattle were selling, as mentioned above, as much as $2.50 lower to cost finishers their shirts-in instances their pants-in the case of overheld heavy prime cattle bought at the peak last fall and winter.

Lesson in Quality

(Continued from page 60)

Maas herd, and which has made a great production record, was the Elluna strain, bought from the nearby Donohoe herd. Descendants have made a great production record in the J. Garrett Tolan herd. And through the years other good cattle were added — Barbaras, Blackcap Bessies, Jilts and Black Jestress, to name some of the good ones.

To keep a herd at the top and its annual production in demand takes more than a great foundation of preferred families. In the important matter of herd bulls the Maas herd has been fortunate. One of the early bulls that left his mark was Glencarnock Revolution 10th, by the International champion Blackcap Revolution, his dam an outstanding Glencarnock Elba cow. Following him were two sons, which served to give the

Rundles' "Right Combination" Sale

December 5, 1955 ————Congerville, Illinois

12:30 p. m. in the Central Illinois Aberdeen-Angus Breeders' Association Sale Pavilion

EILEENMERE R. 21st 828362—1947 International Reserve Grand Champion

5 BULLS
50 FEMALES

Top Quality and Bloodlines

Great Families

ANOKA BARBARA M.
BLUEBLOOD LADY
BALLINDALLOCH GEORGINA
PRIDEMERE T.

Blackcap Judy
Elluna
Miss Burgess

Rosemere Pride
and the standard families
Also some fancy club steers

Featuring—

★ Outstanding sons and daughters of this famous bull.
★ Show prospects galore—both heifers and steers.
★ 5 great herd bull prospects.
★ Open heifers coming directly from our show herd.
★ Females bred to or sired by

—— OUR HERD BULL BATTERY ——

Eileenmere 499th, sire of the bull pictured above; Eileenmere R. 21st, 1947 International Reserve Grand Champion; Eileenmere C. R. 50th, a 4th place International winner; Bardolier A 13th, a great sire of show winners; Bardoliermere C. R. 5th, a winner at the American Royal; Bardoliermere C. R. 10th, stood 7th place at the International; to produce

THE "RIGHT COMBINATION" TOP QUALITY CALVES.

—— SEND FOR YOUR CATALOG TODAY ——

Rundles Angus Farms

EL PASO, ILLINOIS

herd a strong percentage of Earl Marshall-Blackcap Revolution breeding.

In the Sunbeam Farms production sale of 1944 a purchase was made that further strengthened the herd. This bull was Prince Quality of Sunbeam, by Prince Sunbeam 29th. In his selection the breeding of his dam played an important part in the final decision. She was Queen 24th of Sunbeam, dam of the famous Quality Prince of Sunbeam that helped put the Oklahoma college herd on the map and also the dam of Qualiteer of Sunbeam, twice an International first prize winner. Sire of old Queen 24th of Sunbeam was the 1925 International grand champion bull, Playman of Sunbeam. Prince Quality of Sunbeam served 10 full years in the Maas herd until his death in 1954. He has a lot of daughters in the herd "but not as many as we wished we had, now that he is gone." Prince Quality sired a lot of good doing sons and daughters. Probably the best remembered son was Prince Quality M. B. in the Great Oaks herd in Michigan. Bob Williams selected him when he was just six weeks old and running in the pasture with his dam, Brookside Barbara K, a cow secured from Pat Donohoe. Her breeding combined the blood of Envoy of Erin and Enlate Marshall.

Ordinarily the problem of finding a bull good enough to follow one of the caliber of Prince Quality poses quite a problem. But the switch has been made with flying colors. In fact Meredith Maas will admit, on direct questioning, that the last two crops of calves

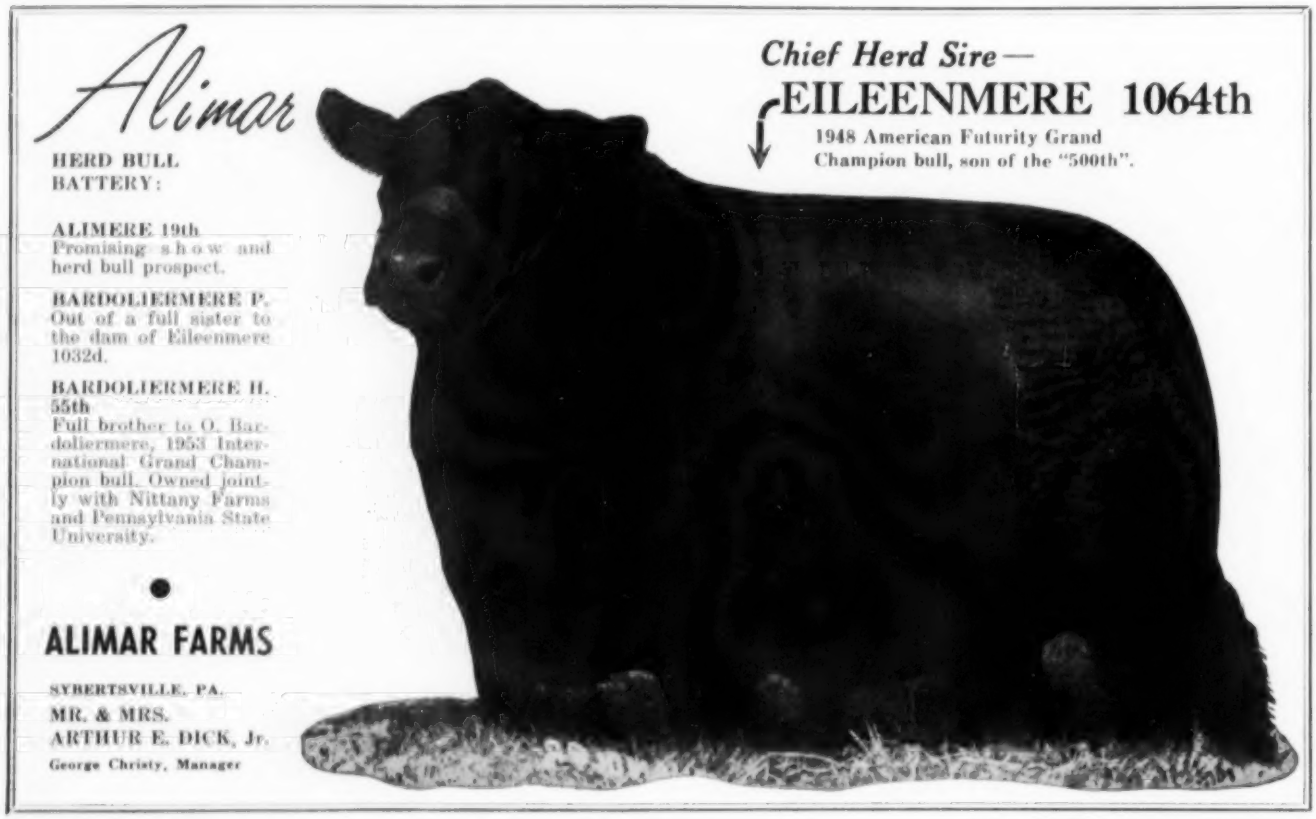

ILLINOIS VALLEY'S

angus breeders' association . . .

FALL "STARS on PARADE" SALE

To be held in the Carrollton Auction Pavilion

Eastern edge of **CARROLLTON, ILLINOIS** Noon Sharp

Tuesday, November 8, 1955

selling

10 BULLS . . .

64 FEMALES . . . . . consigned by . . .

Wayne Bates	Carlinville
John Beck	Kinderhook
Howard Becker	Jacksonville
H. D. Blair & Son	Virden
Hugh Burnett	Franklin
Charles A. Cooley	Baylis
Harold Crouch	Atwater
J. M. Clendenny	Pleasant Hill
Ambrose Doody	Harvel
Fehl Brothers	Carrollton
Thomas Handlin & Sons	Eldred
Dorcie Hill	Greenfield
K. S. Kern & Son	Pittsfield
Melvin Klaus	Carlinville
Lester Lessman	Raymond
Everett Melvin	Greenfield
Melvin Angus Farms	Greenfield
Moulton Brothers	Bunker Hill
John Pahlman	Murrayville
Ralph Peak & Sons	Winchester
J. L. Plain	Litchfield
Earl Rahe & Son	Bluffs
Reznicek Farms	Hettick
L. Reichman & Son	Carrollton
Roseann Farms	Farmersville
Fred Shelton & Son	Griggsville
Marvin Stayten & Son	Palmyra
Martin Tuetken & Son	Jerseyville
Twitchell Angus Farm	Greenfield
Lee White	Girard
W. A. Woods & Son	Carlinville
John Wock & Son	Jerseyville

HAMILTON JAMES, AUCTIONEER

. . . and offering

for your approval —

THESE VERY DEPENDABLE FAMILIES: A very good bred Zara heifer; a Blackcap Empress with Blackcap McHenry 104th still showing in tabulation, with a heifer calf at side; a young Blackcap Fandie cow with calf at side; Tolan Estamere; Nisbethill Miss Burgess; Evergreen Erica; Rosemere Barbara and many others.

THE SIRES or SERVICE SIRES of the cattle selling are sons of such nationally famous bulls as: Eileenmere 1550, 1050, 487, 500, 999, 922; Homeplace Eileenmere 9999th 35; Tolan Bandolier; Quality Bardolier 300; Bardoliermere 2; Bandolier 341 of Wilton; Prince Eric; Prince Quality and others.

For the first time we will be able to offer calves sired by several of these prominent young bulls.

A catalog will give full particulars. Call or write to either the Secretary or Sale Manager.

CURTIS TWITCHELL, Secretary
Greenfield, Illinois

M. J. MELVIN, Sale Manager
Greenfield, Illinois

PS. Our annual club calf sale will be held in the evening following our breeding sale. We will sell 40 steers and 25 heifer calves with valuable certificates to be drawn to apply on calves.

SPONSORED BY THE ILLINOIS VALLEY ABERDEEN-ANGUS BREEDERS' ASSOCIATION

COLONEL ALBERT ED PAYNE

DO-JE-RAE FARMS

"Home of Champions"

STOP FOR A VISIT

Steak 'n Eggs for breakfast!

SPRINGFIELD OHIO

For Sale!

SHADOW ISLE PRINCE ERIC 127

Sire: ★★★Prince Eric of Sunbeam 744659	★Prince Sunbeam 29th 629408	★★Black Prince of Sunbeam 504521	★★★Black Peer of St. Albans
			★Pride 17th of Sunbeam
		Erica Marie of Sunbeam 543531	Revolution 81st
			Erica Marie 9th
	Erra Erica 6th of Sunbeam 629412	Revelga 519425	Revolution 81st
			★Elga Elliott 29th
		Erra Erica 3d of Sunbeam 507379	Revolution of Sunbeam
			Erica 4th of Sunbeam
Dam: Miss Blackcap Empress M. 778283	McLeanmere 666812	Hanes' Eileenmere 2d 523066	Hanes' Eileenmere
			Blackbird Folora 5th
		Applewood Pride 11th 568062	Bandolier of Anoka 3d
			Eland Pride
	Blackcap Empress 189th 583342	Earl Eric Revolution 3d 478566	Earl Eric Marshall 5th
			Elba of Glencarnock 44th
		Blackcap Empress 141st 469053	Missouri Barbarian 2d
			Blackcap Empress 100th

SHADOW ISLE PRINCE ERIC 127 is a full brother to SHADOW ISLE PRINCE ERIC 27, the $11,500 Johnson Brothers sire; and to SHADOW ISLE PRINCE ERIC 6th, the $15,000 Martin's Rock River Farms sire. A proven breeder, offered for sale, now that we have many cattle bred to him.

ALSO FOR SALE: 15 bred heifers and 5 open heifers

Families include: Tolan Pauline, Maid of Bummers, Pride, Blackbird Blossom, Eulima, Mignonne, Coquette, Edwina, Erianna, Mina, Hartley Eline, Belinda Blackbird and others.

Eil'tonier Angus Farm • Tipton, Iowa

MR. and MRS. HAROLD EILER • PHONE 16F10

sired by the current No. 1 sire are the best, on the average, of any the herd has had in its 31 years. This sire is Raona's Prince Eric 21st, by the great breeding bull R. L. S. Prince Eric 21st, he by Prince Eric of Sunbeam. His dam was an Elba cow rated as one of the tops of the great Wildwood herd in Michigan. The calves by Raona's Prince Eric 21st are distinguished by their great width and deep quarters, good bone, shortness of leg and stylish heads. After you have seen one it is not hard to spot the others. They carry the stamp of their sire. A young bull is being used whose first calves are due early this winter. He is Rowley Prince D. D., by Prince of Red Gate 19th, he by imported Prince of Rowley. He is still a young bull and is developing into a very impressive individual.

In the matter of selecting herd sires a bit of a family secret comes to light. All three of the last bulls used in the herd were purchased on the O. K. and insistence of Mrs. Maas. "She is a great judge of cattle and oftentimes sees things that we miss," Meredith Maas says. "Fortunately we have taken her advice." To which Donald Maas adds, in reference to the last bull purchased: "We wanted a son of Prince of Red Gate 19th and looked at a number of them. The one mother thought the best prospect we had looked at, but had not given him a second thought. He didn't carry much condition, and was young. But she pointed out some things about him we hadn't noticed. From the way he is developing she was right."

It was a rare treat to visit the Maas pastures and see the cattle on the three farms. One pasture—known as "the Gammer pasture"—was the especial treat of the day. It was rightly named for it contained some eye-filling representatives of the Gammer tribe, as well as some of the other tops of the herd. Among the foundation cows we remember was a Juana Erica daughter of Eileenmere 85th—getting some years on her but still a great producer. There was her daughter by the champion Eileenmere 500th. This strain of Juanas goes back to the original purchase from Stoner and Baird.

Meredith Maas and his sons have a big operation. While this section of eastern Iowa is rolling and ideally suited for grass and cattle it is also highly productive land. Full use is made of its possibilities. For in addition to around 200 Angus the Maas livestock enterprise includes 800 to 1000 hogs a year, plus 5,000 to 15,000 turkeys. Turkey raising has been a major enterprise for many years.

The cow herd is wintered on grass silage and hay. While admitting that nothing will beat corn silage—"and the more corn in it the better" grass silage works out very well for the Angus herd and the cows come through the winter in good flesh. There is considerable native timber of sawable size on the Maas farms and it has been used for timbers. One barn with a mow holding 9,000 bales of hay and a corn crib with a capacity

western ILLINOIS aberdeen-angus association FALL *Sale*

to
be
held
at
the

MT. STERLING FAIRGROUNDS • MT. STERLING, ILLINOIS

promptly
at
12:30 p. m.

SATURDAY, NOVEMBER 12

consignors are

Charles and Elizabeth Eaton	Quincy
Dale Tyson	Mendon
Otis Covert and Son	Carthage
Cecil R. Neil and Sons	Carthage
Danny Reid	Carthage
Linn Eaton	Brooklyn
T. G. Jackson and Son	Timewell
Alfred and Helen Chute	Mt. Sterling
Earl Rahe and Son	Bluffs
Charles Cooley	Baylis
John H. Beck	Kinderhook
Larimore and Miller	Plainville
Fred and Paul Shelton	Griggsville
J. C. McLean	Quincy
Terry W. Moore	Hull
Vinson and Evans	Ursa

Selling —
10 BULLS
45 FEMALES

MANY COWS WITH CALVES, OPEN AND BRED HEIFERS AND BRED COWS

For Catalogs, Write
J. C. McLEAN
622 Hampshire Street
Quincy, Illinois

Sale Manager:
MORTON W. EVANS
Ursa, Illinois

WESTERN ILLINOIS ABERDEEN-ANGUS BREEDERS' ASSOCIATION FALL SALE • NOVEMBER 12

To The "Show Window" Sale

—NOVEMBER 28th

RUTH 9th of WESLEY 2085557
Calved September 21, 1954

Sire: Prince Eric of Strathmore 991141
Dam: Pride of Alfaland 10th 786240

A really good heifer by a son of Prince Eric of Sunbeam, out of a good Tillyfour Ruth cow. Her fourth dam is Ruth of Tillyfour 38th.

BLACK JESTRESS 6th of WESLEY
Calved February 27, 1955

Sire: Black Knight 75th of Angus Valley 1409111
Dam: Black Jestress 36th of Ada 1612121

A really outstanding Black Jestress heifer by our $10,000 Black Knight 75th of Angus Valley, he by the "28th". She has a beautiful head, low set and thick and will make a grand heifer to put in your herd.

BLUEBLLOD LADY 5th of WESLEY
Calved April 20, 1955

Sire: Edgar of Newhouse 1297428
Dam: Blueblood Lady of Ada 1656422

Blueblood Lady 5th of Wesley is sired by Edgar of Newhouse (Imoprted) . . . one of the top Imported bulls in the country. Her dam is a very good young Blueblood Lady cow in the herd.

QUEEN DOLLY of WESLEY
Calved March 4, 1955

Sire: Black Knight 75th of Angus Valley 1409111
Dam: Queen Dolly 28th of Ada 1656424

Queen Dolly of Wesley is by our Angus Valley bull out of a Queen Dolly cow, by a son of Prince Sunbeam 29th. A very sweet little heifer.

BLACK KNIGHT 75th of A. V.
$10,000 Son of the "28th"

STUDER ANGUS FARM

Ben G. Studer **Wesley, Iowa**

of 20,000 bushels of ear corn, plus overhead bins for shelled corn and grain, are among the buildings built largely of native timber.

Wisconsin State Sale

Janesville, Wisconsin, June 1st

SUMMARY:

58 Lots	$16,495.00, average	$ 284.39
16 Bulls	5,630.00, average	351.87
42 Cows	10,865.00, average	258.69
Top 10 Head	5,945.00, average	594.50

Top Bull—Eston of Grant River 1784453; calved September 4, 1953; sire, Eventuation Ensign 2d; dam, Ericelbina A. of Oaklawn; consigned by Lisle J. Blackbourn, Cassville, Wisconsin; purchased by Ray A. Udelhoven, Bloomfield, Wisconsin.. 1100.00

Top Cow—Katinka 10 of Grant River 1880-488; calved January 3, 1954; sire, Eventuation Ensign 2d; dam, Katinka of Awoi 9th; consigned by Lisle J. Blackbourn, Cassville, Wisconsin; purchased by Joe Connolly, Berlin, Wisconsin 1050.00

SALE REPORT
(This report includes lots which sold for $215.00 or more.)

BULLS:

Liberty Blackcapmere 24 1996667; (Mr. and Mrs. Harold L. Austin), calved 12-2-53; sire, Prizemere 696th; Carlin Vosburg, Fort Atkinson, Wisconsin 375.00

Edellor of Hillview 3 1920148; (Lloyd Blackbourn & Sons), calved 12-23-53; sire, Edellor of Hillview 2d; Melvin Mason & Son, Glenhaven, Wisconsin 300.00

Eric Erica 1823805; (Joe Connolly), calved 5-6-53; sire, Eric Eileenmere W. R. 47th; Layton & Sons, Oregon, Illinois 210.00

Eileenmere Bass Creek 100 1991477; (Harold Finley), calved 2-18-54; sire, Eileenmere W B 451; Ted McGovern 425.00

Aberdale R 5 1883030; (Roy Glander), calved 7-23-53; sire, Prince Trojan of Aberdale; East Central Breeders Association, Waupun, Wisconsin 525.00

Barbmere 28 1766244; (C. J. Kettler), calved 5-10-53; sire, Barbmere 10th; Frank Claver, Est., Mineral Point, Wisconsin 350.00

Eric Pride 1685820; (Levi A. Paulson & Son), calved 1-19-53; sire, Pride 18th of Lakota; Rowe Stock Farm, Dodgeville, Wisconsin 250.00

Barbmere 29 1766243; (Arthur J. Quam & Son), calved 6-15-53; sire, Barbmere 10th; William Schlitz, Union Grove, Wisconsin 360.00

Hillview Blackcap Eric 1872079; (August Weisensel), calved 7-16-53; sire, Eric Boy of U. W.; Associated Breeders Service, Lena, Wisconsin 400.00

Burgess Prince of Elm Lawn 1840366; (Richard Schultz), calved 3-23-53; sire, Burcapper of Elm Lawn; Lester A. York, Sharon, Wisconsin 250.00

COWS:

Blackcap A53 of Arnsbro 1887722; (Ahrens Brothers), calved 9-18-53; sire, Bandolier 143d of Wilton A. N.; Keating Brothers, Ft. Atkinson, Wisconsin 215.00

Queen of Liberty 53 1808114; (Mr. & Mrs. Harold L. Austin), calved 4-8-53; sire, Blackmere 291st; Edward R. Greenlee, Caledonia, Illinois 250.00

Berosa of Hillview 3 1920152; (Lloyd Blackbourn & Sons), calved 12-10-53; sire, Edellor of Hillview 2d; A. A. Neese, Clinton, Wisconsin 250.00

Barbera Jean 8 1920146; (Lloyd Blackbourn & Sons), calved 12-15-53; sire, Edellor of Hillview 2d; Joseph C. Briggs,

WONDERLAND FARMS

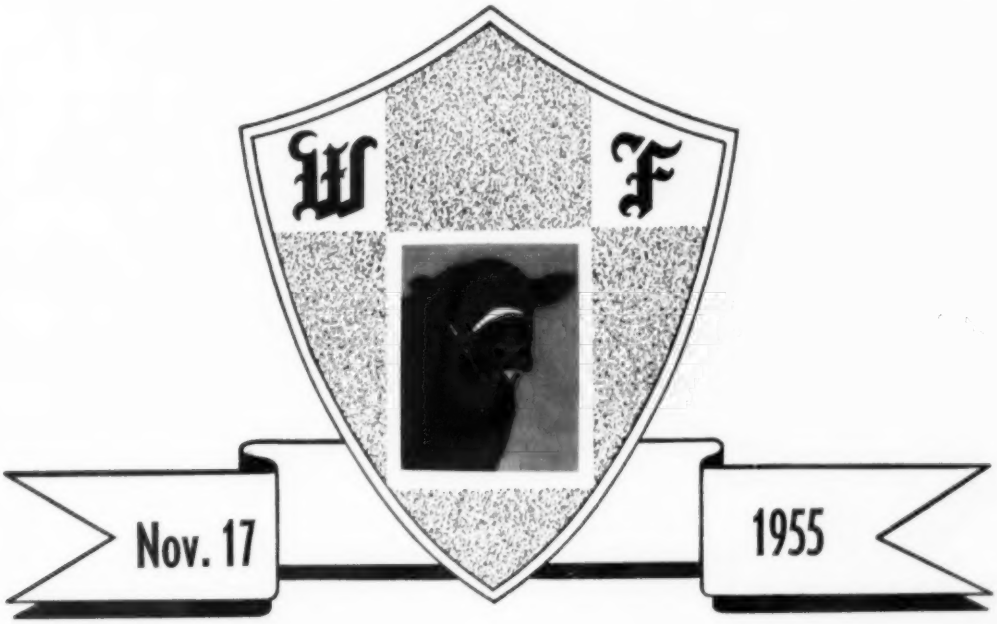

SHIELD OF QUALITY

PRODUCTION SALE

Selling 5 Bulls — 45 Females

4-H Steers and Heifers

Featuring Get and Service of:

PRINCE ERIC ELKO BELL 5th

and

BANDOLIERMERE 78th

a great son of Eva's Bandolier Lad, and from the Pauline T. family. The "78th's" lower side is very impressive as he is a grandson of Eileenmere 500th and Pauline T. 6th, the dam of "487th". The "78th" is a half brother to the sires of four International Champions.

ALSO—The calves by PRINCE ERIC E. B. 79th
(a son of the $75,000 Mecom bull, are looking great.)

FAMILIES: Beulah, Eulima, Zara, Portlethen Lucy, Miss Burgess, Georgina, Elba, Evergreen Erica, Elsa Erica, 4th Branch Blackbird, and many others. OPEN HEIFERS • BRED HEIFERS • COWS WITH CALVES.

Auctioneers: COL. HAMILTON JAMES and COL. GEORGE KURTZ

Ed and Nina Cissna

CHRISNEY, INDIANA

LOUIS FREY, Herdsman

PLANNING FOR OUR NOVEMBER 9th SALE

featuring . . . .

Aberdeen-Angus
. . . the beef breed
supreme!
Cow families
of great renown
sired by
bulls of
International fame.

- A Glen Ross Royal Lady bred to "492"
- A Fannie Bess, daughter of the Futurity Supreme Champion
- 9 daughters of Koran P. of Balfron (Imported)
- 1 daughter of Eileenmere 500th
- 1 daughter of Eileenmere 1032
- 1 daughter of Homeplace Eileenmere 999th 35 with bull calf at side by "492".
- 3 daughters of Shadow Isle Prince Eric 17th
- 2 daughters of Ankonian 3288th
- 5 daughters of Ankonian 3260th
- 3 daughters of Mole's Hill Eileenmere 1032d
- 1 daughter of Ankonian 3214th
- 1 daughter of Enlate of Bordulac
- 1 daughter of Evergreen Bardolier
- 1 grandson of Bardoliermere 2d

NOV. 9

blending—

THE GREATEST OF SCOTTISH AND DOMESTIC BLOODLINES!

Great families—

Georgina
Blackcap Fandie
Mignonne
Royal Lady
Witch
Fannie Bess
Miss Burgess
Jilt
Blackcap Empress
Barbara
Miss Wix
Zara
Eulima
Blackcap Bessie

IMPORTED KORAN P. of BALFRON

Featuring his get and service. He was second at Perth to the Supreme Champion in 1951. He is a full brother to Kular of Balfron, the Junior Champion in 1950. He is from the great Kobe bull producing line of cows.

SELLING 7 BULLS AND 50 FEMALES AT SPORTSMAN FARM • 12:30 CST WEDNESDAY

NOV. 9

SPORTSMAN *farm*

ROY CONRAD • MONTICELLO, INDIANA

ARTANNA *farm*

VAN WERT, OHIO

HOMEPLACE EILEENMERE 492 . . . son of Homeplace Eileenmere 687th. Held in high regard by every cattleman who has ever seen him. He is really a beef bull with a lot of bone, thickness and depth of hindquarter, mellowness of fleshing, and great depth of body. He has size that people are seeking today. Several females in the sale will carry his valuable service. Owned jointly by Sportsman Farm, Ankony Farm and Longleaf Plantation.

Sale to be held at Sportsman Farm, Monticello, Indiana, Wednesday, November 9, 1955, 12:30 CST. Selling 7 Bulls and 50 Females. For catalog, write to Roy Conrad—Sportsman Farm—Monticello, Indiana.

Auctioneers: Ham James and Paul Good

Dale Runnion *for the* Aberdeen-Angus Journal

COMING PCAAA SALES

Grand National Livestock Show
San Francisco, California
Wednesday, November 2 at 1 p. m.

•

Golden Spike Livestock Show
Ogden, Utah
Sunday, November 13 at 7:30 p. m.

•

Great Westren Livestock Show
Los Angeles, California
Tuesday, November 29

For catalogs or information write:
MR. HARRISON CUTLER

PACIFIC COAST ABERDEEN-ANGUS ASSOCIATION
Box 251
NAPA, CALIFORNIA

Brooklyn, Wisconsin 225.00

Hillview Julia 1920151; (Lloyd Blackbourn & Sons), calved 12-24-53; sire, Edellor of Hillview 2d; A. A. Neese, Clinton, Wis. 250.00

Blackcap Lady B 3 2032926; (Lloyd Blackbourn & Sons), calved 8-6-54; sire, Edellor of Hillview 2d; Dave Nusbaum, Green Bay, Wisconsin 350.00

Grant River Miss Burgess 8 1784455; (Lisle J. Blackbourn), calved 8-5-53; sire, Eventuation Ensign 2d; Bae Dixon, Lancaster, Wisconsin 410.00

Barbara Rose 4 of G. R. 1880487; (Lisle J. Blackbourn), calved 10-10-53; sire, Eventuation Ensign 2d; Joe Connolly, Berlin, Wisconsin 725.00

Grant River Elga Erica 1880485; (Lisle J. Blackbourn), calved 1-18-54; sire, Juror of Grant River; A. T. Jacobson, Menomonee Falls, Wisconsin 525.00

Erica Lady Mignonne 4 1784983; (W. F. Carey & Sons), calved 5-19-53; sire, Prince Idol; H. R. Kilkelly & Son, Cuba City, Wisconsin 350.00

Erica Jean Bass Creek 1802668; (Harold Finley), calved 5-5-53; sire, Eileenmere W B 451; Robert McAshton, Edgerton, Wisconsin 250.00

Liberty Queen Bass Creek 4 1991475; (Harold Finley), calved 2-25-54; sire, Eileenmere W B 451; A. A. Neese, Clinton, Wisconsin 215.00

Empress of Blackhawk 34 1984095; (Harry Horsfall), calved 5-16-54; sire, BPR Eileenmere 1142; Dan A. Nushbaum, De Pere, Wisconsin 260.00

Jilt of Blackhawk 344 1989384; (Harry Horsfall), calved 5-15-54; sire, BPR Eileenmere 1142; H. R. Kilkelly, Cuba City, Wisconsin 240.00

Pride of Envy 1853503; (C. J. Kettler), calved 2-15-53; sire, Clo's Bardolier G.; Walter E. Buchanon, Omar, Wisconsin 260.00

Pine Lawn Pride 236; (C. J. Kettler), calved 3-17-54; sire Clo's Bardolier G.; A. A. Neese, Clinton, Wisconsin 235.00

Blackbird 129 of G. V. 1898245; (Harry May), calved 3-7-53; sire, Eventuation of U. W.; Melvin Mason & Son, Glenhaven, Wisconsin 410.00

Barbmere Queen Lady 5 1993009; (Arthur J. Quam & Son), calved 5-4-54; sire, Barbmere 10th; Hamer Brothers, Ft. Atkinson, Wisconsin 220.00

Princess Emily of Wilburn 1869199; (William F. Renk & Sons), calved 9-25-53; sire, Prince Peer 5th of Angus Valley; A. T. Jacobson, Menomonee Falls, Wisconsin 350.00

CLOUDCROFT FARMS
We are offering bulls and heifers sired by K. B. EILEENMERE 90th.
PRATER & CARPENTER
CONCORD, TENNESSEE
Phones: Knoxville, Tenn. 8-5413 and 8-2604

"Constructively Bred for Breed Improvement"

GLENCARNOCK BARDOLIER 12th 1276452 • RAONA'S BARDOLIER 111th 1738815 • PRINCE BARD of GLENCARNOCK 1533153

Glencarnock Stock Farms
ADA, MINNESOTA
James W. McGregor, owner

Corbett Farms

Featuring

PICTURE BULL OF THE BREED

EILEENMERE 1550th 1289220

EILEENMERE
1550

Owned jointly
with J. Garrett
Tolan Farms

We wish to announce that we are consigning the following HEIFERS
bred to
EILEENMERE 1550th
to the
ATLANTIC ANGUS ASSOCIATION SALE
to be held on
NOVEMBER 14th
at
TIMONIUM, MD.

- BLACKBIRD
- ELBA
- EUROTIA

MR. & MRS.
EDWARD M. CORBETT
Owners

RALPH GENITO
Herdsman

We cordially invite
your inspection of
our PRIZE BULL AND HERD.

Visitors Always Welcome

STANFORDVILLE—DUTCHESS COUNTY—NEW YORK

We are Breeding Our Cows To:

Aberdeen-Angus Cattle
Shropshire Sheep

1101 — son of "1000th"
1251 — son of "500th"
3232 — son of "1032d"

Shropshire Show Sheep For Sale

EVERETT E. GLASGOW
MONTICELLO, ILLINOIS

Aberdeen-Angus Bulletin

(Continued from page 59)

monies, who is vice-president of the New England group. Other officers of the group are Warren Henderson, Exeter, New Hampshire, president; and Tom Reidy, Feeding Hills, Massachusetts, secretary-treasurer.

■

BOOKLETS AVAILABLE ON FIRST ANGUS CONFERENCE

The complete program of the first American Aberdeen-Angus Conference, including the 16 major speeches delivered, has been printed in booklet form and can be obtained from American Angus Association headquarters.

The 36-page, nine by 12 inch booklet also contains the question and answer session of the conference, which took place June 30, July 1 and 2, 1955, at Oklahoma A. & M. College, Stillwater, Oklahoma.

The 1956 American Angus Conference will be held April 29, 30, and May 1 at the University of Tennessee, Knoxville.

Copies of the conference booklet may be obtained by writing the Public Relations Department, American Aberdeen-Angus Breeders' Association, 9 Dexter Park Ave., Chicago 9, Illinois.

■

BLACKS FEATURED AT CITY FARMERS' CLUB MEET

Charles Miller, Angus breeder of McMinn County near Riceville, Tennessee, entertained the City Farmers' Club of Chattanooga on August 24 with a program which featured breeding Aberdeen-Angus cattle.

Special guests at the event were Neil Bell, fieldman of the Tennessee Aberdeen-Angus Association; Joe and Jack Keefauver and George Williams, well-known Angus breeders of Jonesboro, Tennessee; Vern Kerchberger, fieldman of the American Angus Association; and Sen. Albert Gore of Tennessee, who has an Angus farm at Carthage.

The film "Mr. Black, Builder of Better Beef" was shown, and talks were made by Senator Gore, Mr. Kerchberger, and Joe Keefauver.

A barbecue dinner was served to nearly 200 members and guests of the club.

■

ANGUS STEER REIGNS AT N. Y. BABY BEEF SHOW

David Taylor of Lawtons, New York, showed his Aberdeen-Angus steer to the grand championship over all breeds at the Western District 4-H Baby Beef Show (Erie County Fair) in Hamburg, N. Y., August 24.

The steer was sold for $1.30 per pound to Anchor Concrete Products Co., Buffalo, which turned him over to the Methodist Home at Williamsville, New York.

David's champion was bred by Fred Reuter of East Aurora.

■

"Angus of Merit"

Home of WHITNEY BANDOLIER 1302d
— and —
ANKONIAN F. A. 375th

For years you have seen us buy the Champions. The results are on the ground at our Ranch. Come see them. Herd improving and foundation stock of the right kind.

PAUL MERRITT, Manager

BOVINA, KING MERRITT RANCH MISSISSIPPI

8 miles East of Vicksburg on old Highway 80. Phone: County 701 M 4

MONDAY, NOVEMBER 7, 1955

JOINT PRODUCTION SALE
of

50 FEMALES —— 2 BULLS

CLOVERLY STOCK FARMS
O'CONNOR BROTHERS, MALOY, IOWA

and

TAYLORMADE FARMS
SUSIE and ROY DILLON, BLOCKTON, IOWA

Cattle of excellent bloodlines selling in pasture condition. Several calves suitable for 4-H and FHA projects.

Sale to be held in new modern sale barn at Grant City, Missouri

For Catalogs, write
MAURICE G. O'CONNOR
Cloverly Stock Farms
Maloy, Iowa

17 BREEDERS VIE FOR HONORS AT WISCONSIN STATE FAIR

Seventeen exhibitors of Wisconsin and Illinois paraded their purebred Aberdeen-Angus before Judge Fred C. Francis of Wilmington, Illinois, on August 25, at the Wisconsin State Fair in Milwaukee.

A bull picked first as junior champion was later named grand champion. He was Ankonian 32180th, an entry of Glengarry Farm, Mt. Carroll, Illinois, and H. C. Dilenbeck & Sons, Geneseo, Illinois. Placing second in

D.M. TYLER ANGUS FARM

NOV. 21st 1955

DEWEY SALE BARN
DEWEY, OKLAHOMA

Selling 65 Head

3 Young Bulls

47 Open Heifers

15 Bred Heifers

Prizes

4 Trophies in the Junior Judging Contest

65 Live Turkeys—one with each lot

Junior Judging Contest—10 A. M.

Junior judging contest for the Northeast District of Oklahoma open to all 4-H boys and girls, F. F. A. boys and girls, and 4-H and F. F. A. teams. Prizes and trophies will be awarded. Enter your boy or girl now.

Sale Starts 12:30 P. M.

Following the Junior Judging Contest, we are offering you the tops of our 1954 Production. Choice open heifers to breed to your own bull. Good bred heifers mated to bulls in our good bull battery. Young bulls that can help improve your herd. They are all sired by foundation bulls that are "breed improvers". Most of our foundation females came from the well known Otto Nobis herd and this offering is made up of their produce.

FEATURING

1—Prince Peer F. D. 5th
by Prince Sunbeam 247th by the "29th".

2—B. P. R. Prince Envious 2162
by B. P. R. Prince Envious Bardolier.

3—Douglass 10th of Angus Valley
by Black Knight 6th A. B. by the "28th".

FAMILIES

WITCH of ENDOR
EDWINA
MAID of BUMMERS
LADY IDA
QUEEN MOTHER
AND OTHERS.

GET-TOGETHER

Burlingame Hotel, Bartlesville, Oklahoma, on Sunday evening, November 20th, at 7:30 p. m. Informal — come as you are.

PUBLIC INVITED

Get your catalog — Joe Hooten, 5105 Crestway Dr., Austin, Texas

Attend the Sieteco-RD Sale, Broken Arrow, Oklahoma, on November 19th

D. M. TYLER ANGUS FARM — DEWEY, OKLA.

the bull classes was Banner of West Woodlawn 2d, senior and reserve grand champion, shown by West Woodlawn Farms, Creston, Illinois. The first champion came from the senior bull calf class, and the second was a two-year-old.

In the female division, a junior yearling heifer shown by L. L. O'Bryan, Mukwonago, Wisconsin, was named junior and grand champion. She was Empress of Shadow Isle 14th. Another junior yearling rated second —reserve junior and reserve grand champion. Shown by Model Farm, Mundelein, Illinois, she was Effie of West Woodlawn 54th.

Model Farm also took reserve senior champion bull honors on Angus Acres Prince 46th, while the reserve junior champion bull, Prince Lakewood 120th, was shown by L. L. O'Bryan.

A West Woodlawn Farms entry won senior champion female honors—Jewel of West Woodlawn—while reserve senior champion was Bessie of Lakewood 14th, another O'-Bryan entry.—Dale Baird.

■

PURDY JUDGES LARGE ANGUS SHOW AT OHIO STATE FAIR

Judge Herman Purdy of Pennsylvania State University selected a bull shown by Great Oaks Stock Farm, Rochester, Michigan, as grand champion over the large Aberdeen-Angus breed show at the Ohio State Fair in Columbus, Thursday, September 1.

The Great Oaks bull was Bardoliermere G 35th, two-year-old first named senior champion. Runner-up in the bull division was an animal which placed first in the senior yearling class—Dor-Mac's Bardoliermere 10th, shown by Heckmeres Highlands, Valencia, Pennsylvania.

This Pennsylvania Farm also took honors for Master Bandolier Heckmere, which was named junior champion bull of the show. Reserve junior champion was Homeplace Eileenmere 707th, shown by Forest Hills Farms, Mt. Victory, Ohio, and Burrwood Farm, Marion, Ohio.

Miss Burgess C. F., a senior yearling heifer, was named senior and grand champion female of the show. She was exhibited by Joseph R. Thompson, East Liverpool, Ohio. The junior champion female was named reserve grand champion—Blackcap Bessie of Denmore 7th, shown by Denmor Farms, Wilmington, Ohio.

Heckmeres Highlands won the reserve senior championship for Dor-Mac's Bessie 2d, a senior yearling, while Red Gate Farm, Millwood, Virginia, had the reserve junior champion, Eurotia of Red Gate 12th.—Dale Baird.

■

85 ANGUS PARADE BEFORE JUDGE AT CLAY COUNTY, IOWA, FAIR

Judge Emil Rezac of Tabor, South Dakota, selected a bull from the herd of Sunset Knoll Farms, Washington, Iowa, as grand champion in the Aberdeen-Angus breed

★ ★ ★ ★

BREAD & BUTTER SALE

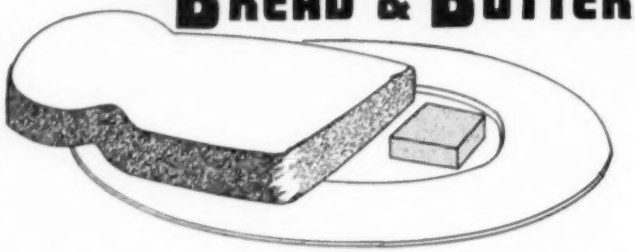

75 FEMALES

20 cows and calves
20 bred heifers
balance open heifers

Families Represented:

Fannie Bess
Queen Dolly
Blueblood Lady
Zara
Miss Wix
Ballindalloch Georgina
Queen Mother
Highland Barbara
Primrose
Mignonne
Ruth of Tillyfour
Hartley Eline
and others.

FOR CATALOGS AND OTHER INFORMATION,

OTTO FRANK
MANILLA, IOWA

P. K. PRATT
WALNUT, IOWA

★ ★ ★ ★

★ ★ ★ ★

DECEMBER 7th

DENISON SALE PAVILION

DENISON, IOWA

10 BULLS (Serviceable age)

Featuring the get and service
of these top breeding bulls:

Bandolier 114 of Wilton
Eileenmere 99th F & C
Bandolier 5th of Bi Van
Pridestor of Glencarnock
Globe Hill Eileenmere 1500th
White Gates Black Bardolier 9th
Baron Bardolier of Walnut 2d
Eileenmere 1257th

CONTACT: P. K. PRATT, WALNUT, IOWA

FINDLAY & CHRISTENSEN

HARLAN, IOWA

CHARLES F. BEERMANN

DAKOTA CITY, NEBRASKA

★ ★ ★ ★

show at the Clay County Fair in Spencer, Iowa, September 13. There were 85 purebred Angus paraded before the judge during the show.

The grand champion bull, first named senior champion, was Westside Eileenmere, while a South Dakota bull was picked for reserve senior and reserve grand champion —Black Knight 323d of S. L., shown by Shady Lane Farms, Clear Lake.

Among other winners in the bull classes were Bardmere Boy, junior champion, an entry of W. B. Campbell & Sons, Gilmore City, Iowa and Weleo's Bar Prince, exhibited by Chuck Wood, Spencer, Iowa, named reserve junior champion.

The senior and grand champion female, Proud Lady of Pioneer, was from the herd of Fred Knop & Sons, Charter Oak, Iowa. The junior champion female won the reserve grand title. Shown by G. Eldridge Drury, Galva, Iowa, she was Ethelda E of DAF.

Sunset Knoll had the reserve senior champion female—Arlavon Enchantress, while the reserve junior champion, Elida C 23d, was an entry of George and Duane Clark, Worthing, South Dakota.—Lyle Haring.

■

KENTUCKY FAIR ANGUS SHOW LED BY FISHBACK, WHITNEY

An Aberdeen-Angus bull shown by W. D. Fishback, Versailles, and a heifer from the herd of C. V. Whitney Farms, Lexington, were named grand champions over the Aberdeen-Angus breed show at the Kentucky State Fair in Louisville, September 13.

These animals were Erin Bardolier G. A., named senior and grand champion bull, and Whitney Elba 116th, senior and grand champion female.

Whitney Farms showed two other winners in the show—the reserve senior champion bull, Whitneymere 34th, and the reserve junior champion female, Whitney Queen Mother 120th.

The junior champion bull was also named reserve grand champion. An entry of French Broad Farms, Bowling Green, he was Prince Idol F. B.

The remaining award winners in the Angus division were joint entries of Elko Bell Farm, Frankfort, and H. B. Walters, Lexington. They were Erica W 24th, named junior champion and reserve grand champion female; Elko Georgina, reserve senior champion female; and Regal Peer EB 1401st, reserve junior champion bull. — Vern H. Kerchberger.

■

ALLANDALE FARM OUTSTANDING AT TENNESSEE VALLEY FAIR

Allandale Farm, Kingsport, Tennessee, exhibited the grand champion female, the junior champion bull, and was part owner of the grand champion bull at the Aberdeen-Angus show of the Tennessee Valley Fair in Knoxville, September 14.

The two grand champions of the show

The "1032 WB" Sale...

. . . . is scheduled for April 4, 1956, selling the get and service of Eileenmere 1032WB, son of the 1949 International Champion Bull.

→ His first calves made up our entire show herd this past season. The get-of-sire entry was undefeated in district and state Gold Medal shows.

ROBERT O. SWAIM

MARSHALL, INDIANA

Plain View Farm

Herd Sires:

BARDOLIER PRINCE M. K. 2d
By Barcap of Wildwood out of a double granddaughter of Prince Sunbeam 19th.

PRINCE SUNBEAM 691st
By Prince Sunbeam 217th and out of a Black Prince of Sunbeam daughter.

BANDOLIER M. K. 3d
By Bardolier Prince M. K. 2d out of a double granddaughter of Bandolier of Anoka 3d.

We have good bred or open heifers for sale. Carload or individual lots.

MATHIAS KASSNEL

ELKHORN, WISCONSIN

were Queen Allandale 18th, senior and grand champion female, and Mole's Hill Eileenmere 78th, senior and grand champion bull, which is owned jointly by Allandale, Keefauver Brothers, Jonesboro, Tennessee, and William McSpadden, Chilhowie, Virginia.

The reserve grand champions were WSF Eileenmere 500th, an entry of George Williams, Jonesboro, named reserve senior and reserve grand champion bull, and S. F. Queen Mother 8th, reserve senior and reserve grand champion female, shown by the Keefauver Brothers.

Allandale Eileenmere 99th was junior champion bull, while another Williams entry, WSF Banmere 5th, was named reserve junior champion.

Additional female winners were H. C. Evergreen Eileen 217th, junior champion, shown by Margaret Wheeler, Kingsport, and WSF Pridemere 4th, reserve junior champion, an entry of Crouch and Shell, Jonesboro.

The show was judged by Dr. E. R. Barrick, North Carolina State College, Raleigh. —Vern H. Kerchberger.

■

LIST ANGUS WINNINGS AT CHATTANOOGA INTERSTATE FAIR

Joe Houston of the University of Tennessee, Knoxville, judged the Aberdeen-Angus classes at the Chattanooga Interstate Fair in Chattanooga, Tennessee, September 20.

First in the female division was an entry of Allandale Farm, Kingsport. Named senior and grand champion, she was Queen of Allandale 18th. The junior champion female took the reserve grand title. She was Evergreen C. S. 3d, exhibited by Shell & Crouch, Jonesboro.

In the bull classes, George Williams of Jonesboro led with the senior and grand champion, WSF Eileenmere 500th, while the junior champion was again reserve grand—another Allandale Farm entry—Allandale Eileenmere 99th.

Other Angus winners were Master Prince 100th of McCartt and Barbara 2d of McCartt, named reserve senior champion bull and female, respectively. They were entries of McCartt Angus Farm, Wartburg.

Mr. Williams showed the reserve junior champion bull, WSF Banmere 3d, and the reserve junior champion female, WSF Pridemere 4th, was exhibited by Shell & Crouch. —Vern H. Kerchberger.

■

12 EASTERN ANGUS HERDS COMPETE AT LOCAL FAIR

Twelve well-known Eastern Aberdeen-Angus herds entered in the breed show competition at Dutchess County's annual fair held in Rhinebeck, New York, August 29. Professor Byron Good of Michigan State College acted as judge, selecting his winners from 50 head entered.

Mole's Hill Farm, Sharon, Connecticut,

C. T. Ranch's First BIG Production Sale

FEBRUARY 28, 1956

FEATURED FAMILIES:

- GAMMER
- FANNY BESS
- BLACKCAP BESSIE
- BLACK JESTRESS
- GEORGINA
- QUEEN MOTHER

DICK LAWSON, Foreman

WATCH for it. WAIT for it. In this first Production Sale, we are offering top selections from families sired by C-T's top Bulls. It will be a worthwhile sale for every progressive Angus breeder to attend. Remember the date: Feb. 28, 1956.

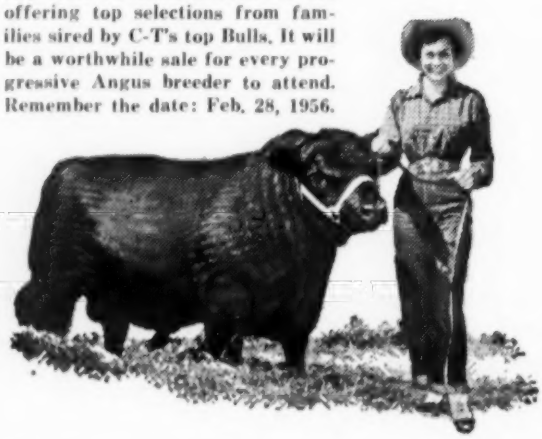

Families Sired by C-T's Featured Bulls

- PRINCE SUNBEAM E. 136th 1855883, a son of Prince Esquire of Sunbeam.
- BLACK PEER C-T 1377002, a son of Prince Sunbeam 105th.
- ENVIOUS PRINCE ERIC R. 1307631, a grandson of Prince Eric of Sunbeam.
- BLACK KNIGHT 41st, an own son of Black Peer 28th.

TOMMY BROWN, Herdsman

OWNER: G. L. Coleman, Trust
TRUSTEES: George L. Coleman, J. A. Robinson, M. K. Hutts

C. T. RANCH, Miami, Okla.

M. K. HUTTS, Manager

LOCATED: 5 miles east of Miami, Oklahoma, on Highway 10.
PHONES: KIMball 2-2950 or KIMball 2-4488.

INTERSTATE

ABERDEEN-ANGUS BREEDERS' ASSOCIATION

FALL SHOW & SALE

Stock Yards Sale Barn — Sioux City, Iowa
Show 9:00 a. m. Sale 1:00 p. m.

November 14, 1955 — Sioux City, Iowa

CONSIGNORS

Axel R. Anderson	Cherokee, Iowa
Arnold Angus Farm	Sioux Rapids, Iowa
Henry & Milton Bauer	Kingsley, Iowa
Charles F. Beermann	Dakota City, Nebraska
Jerry A. Butler	Boone, Iowa
George G. & Duane Clark	Worthing, South Dakota
L. J. Epling & Son	Moville, Iowa
Eugene Fertig	Odebolt, Iowa
Nick Fox & Sons	Watertown, South Dakota
Dwight M. Garner	Ida Grove, Iowa
Gauger Brothers	Clear Lake, South Dakota
Walter R. Griesse	Rock Rapids, Iowa
Hanson & Fertig	Odebolt, Iowa
Herbert H. Harris	Sioux City, Iowa
Clarence E. Hillman	Canova, South Dakota
Warren E. Hix & Son	Alta, Iowa
Johansen Stock Farm	Yankton, South Dakota
Johnson Brothers	Ida Grove, Iowa
Kitty Clover Farms	Omaha, Nebraska
M. R. McNaughton & Sons	Lawton, Iowa
Gaylin Miller	Aurelia, Iowa
Justin A. Mortvedt	Dell Rapids, South Dakota
Nokomis Stock Farm	Alta, Iowa
Ben G. Studer	Wesley, Iowa
John Tabke	Moville, Iowa
D. C. Williams & Son	Jefferson, Iowa

President,
PERCY UPTON, Madison, Nebraska

Auctioneer: ROY JOHNSTON

57 *head*

32 quality bulls from the top herds in Iowa, South Dakota, Minnesota and Nebraska.

25 outstanding foundation females from such popular families as Blueblood Lady Ida, Jilt and Queen Mother.

If it's an outstanding herd bull you want, a good foundation heifer, or an excellent open or bred heifer come to Sioux City, Monday, November 14th.

A Banquet will be held at 7:00 p. m., November 13, the evening before the sale in the Mayfair Hotel Ballroom.

Write for a calatog to:
Dwight Tabke, Secretary
Moville, Iowa

Judge: JIM McGREGOR,
ADA, MINNESOTA

FREDERICK
DAN WIGHT, Owner

MONOCACY
Repeat Customer FARMS

MARYLAND

77 REPEAT CUSTOMERS have made 202 separate purchases of 452 head of Angus breeding cattle from Monocacy.

36 REPEAT BULL BUYERS have purchased 115 bulls.

Monocacy bulls have produced, mostly for our customers, 19 champions, 30 first prize winners, and 7 top selling animals.

Bulls and females always for sale at attractive prices. Visit with us or write for offering list.

Airy Hall Plantation

A Quality Angus Herd

Headed by—

HOMEPLACE EILEENMERE 383

Sire: Homeplace Eileenmere 687th 1360083	Eileenmere 487th 668743	Eileenmere 85th 470007
		Pauline T. 6th 523013
	Juanerra's Erica Bates 835854	Juanerra Eric of Bates
		Erica Pride N. 4th
Dam: Barbara of Kalarama 1034944	Eileenmere 617th 735627	Eileenmere 85th 470007
		Blackbird Tolan 19th
	Eston's Barbara 774826	Eston's Echo 665921
		Barbara of Marion 2d

A PROVEN SIRE at Chemung Farms, (we purchased him at this dispersal), and now at Airy Hall he is proving his worth. An impressive son of Homeplace Eileenmere 687th, the popular herd sire at Panther Ledge who is a son of the "Wonder Bull", Eileenmere 487th. His calves, are impressive.

IN OUR HERD we have daughters of Eileenmere 1032d, Eileenmere 500th, and O. Bardoliermere, all three International Grand Champions; and Homeplace Eileenmere 999-35th, twice International Reserve Grand Champion. Twenty of these were purchased in 1954 from Ankony Farms and carrying the service of these bulls. Their get are available now at private treaty.

FAMILIES . . . . . we have most of the preferred ones . . . . . Erianna, Cherry Blossom, Red Gate Karama, Evermere T., Royal Lady, Fannie Bess, Gammer, Tolan Blackcap Missie, Pauline T., Blackcap Bessie, Edwina, Petunia, Wardess Witch, Pridemere T., Coquette, Mignonne, Georgina, and others.

AT AIRY HALL we have a herd of top pedigrees and families. Our aim is to produce the best type Angus here in the Southeast for sale at local and nationwide levels. Your inspection invited!

Laurence S. (Larry) Barringer
Owner

Phone: Airy Hall Plantation
Charleston, S. C.

P. B. (Pete) Huling
Cattle Manager

Green Pond, South Carolina

took the grand champion purple for its heifer, Mole's Hill Barbara Rose 223d, first named senior champion female. Next in line in the female classes was Ankony Farm's reserve senior champion, which was named reserve grand champion, Ankony Elba Erica 46th.

Heading the Angus bull entries was Rally Eileenman 504th, shown by Rally Farms, Millbrook, which stood first in the two-year-old class, and was ultimately named grand champion. Ankony Farm, which is at Rhinebeck, and Swan Point Farm, Rock Hall, Maryland, had the junior champion and reserve grand champion bull, Ankonian 3575th, a senior yearling.

Ankony had three additional prize-winners—Ankonian 6401st, reserve junior champion bull; Ankonian 3551st, reserve senior champion bull; and Blackberry F. A. 2d, shown jointly with Ferncliff Farm, also at Rhinebeck, which was named reserve junior champion female.

The remaining champion—junior champion female—was Rally Barbara 44th, a junior yearling, shown by Rally Farms.—James V. Coyner.

■

VIRGINIA FARMS DOMINATE ANGUS SHOW AT MARYLAND STATE FAIR

Gilnockie Farm at Haywood, Virginia, reigned over the Aberdeen-Angus Show at the Maryland State Fair in Timonium, September 8, by leading out both the grand champion bull and grand champion female animals. All other award-winning Angus of the show were also entries of Virginia breeding establishments.

Black Peer 76th of Gilnockie was the bull which was first named senior champion and went on to win the grand champion purple. Senior and grand champion female was Gilnockie Eisa Erica 37th.

Kinloch Farms at Supply also made an outstanding showing with animals which won the senior and reserve grand champion bull, junior champion bull, reserve senior champion female, and reserve junior champion female honors. These winners were Kinlochmere 99th, Kinlochian 9851st, Kinloch Blackbird 39th, and Kinloch Juana 3d, respectively.

Last but not least was Red Gate Farm, Millwood, which showed the junior and reserve grand champion female, Eurotia of Red Gate 12th, as well as the reserve junior champion bull, Prince of Red Gate 102d.

Dr. W. A. Cowan of the University of Connecticut, judged 110 entries from 24 Aberdeen-Angus herds in Maryland, Virginia, and New Jersey.—James V. Coyner.

■

DUTCHESS COUNTY FARMS DOMINATE NEW YORK STATE FAIR ANGUS

Two well-known cattle breeding farms in Dutchess County, New York, dominated the Aberdeen-Angus Show at the New York

when only the BEST will do

If you're in the process of building a fine herd of Angus, then of course you want the finest foundation stock you can get. You can find the answer to your problem here at Echo Falls. A fine herd starts with the herd bull battery. We're especially proud of ours. In the Echo Falls herd bull battery, you'll find such champions as Shadow Isle Prince 13th and Shadow Isle Prince Eric 92nd. These two great breeding bulls head the herd.

SHADOW ISLE PRINCE 13th

SHADOW ISLE PRINCE ERIC 92nd

We have some of the finest calves we've ever seen from the "92nd". They're on the ground now and we're happy to offer them to you. Calves sired by the "13th" are also available. They're real fine . . . typy, with good blocky lines. They're potential champions and would be a credit to any herd. Do you have one of those situations at your place when only the best will do? Write or call us at Echo Falls. Better yet, why not pay us a visit? We'll be glad to help you with fine foundation stock.

ECHO FALLS FARM

BREEDERS OF OUTSTANDING ABERDEEN ANGUS

MEETING HOUSE RD. — NEW HOPE, PA.
Phone 3550
MR. & MRS. L. M. BIRRELL — Owners
WARREN C. PUTMAN — Manager
JOSEPH PAUWELS — Herdsman

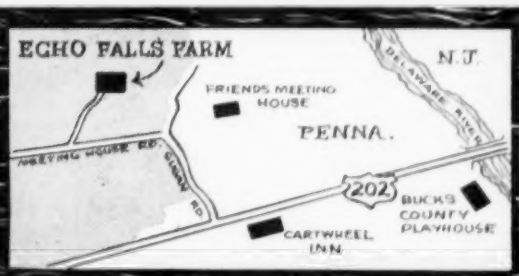

GRAND RIVER Aberdeen-Angus Association FALL SALE

WEDNESDAY, NOVEMBER 2 • PRINCETON, MISSOURI

Selling 7 Bulls — 49 Females at Princeton Sale Pavilion

starting at 12:30 p. m. — Ray Sims, auctioneering

We have assembled the best quality animals available. The bulls offered will sire the kind of calves that will improve the quality of most herds. The females offered are good in type and represent some of the best bloodlines of the breed. They might well form the nucleus of a new herd or make fine additions to ones already established.

For catalogs, contact MARION SUMMERS, Princeton, Missouri

GO FORWARD WITH HARTSAW ANGUS

RECOGNIZED THROUGHOUT THE SOUTHEAST

Queen of Hartsaw Cove 16th a daughter of Bandolier Jr. of M. S., our senior herd bull. His top 10 sons and daughters sold at auction have averaged better than $1500. None were more than good standard families.

HARTSAW COVE FARMS

A. E. CHRISTIAN, Owner
MONTICELLO, KENTUCKY

Raymond L. Miller, Manager
Livingston, Tennessee

Viewlawn Herds

ESTABLISHED 1903

Aberdeen-Angus Cattle

1903 — 1955

Special Offering of 50 Heifers bred to our junior herd sires—

BLACK PEER of RED OAK 65th

and

BLACK PEER of RED OAK 64th

Also a small group of young cows for sale with calves at foot. Calves sired by Homeplace Eileenmere 307th.

CHARLES M. MILLER
Harmony, Minn.
(An Iowa Farm)

R. M. MILLER
Decorah, Iowa
(An Iowa Farm)

ROBERT C. MILLER
Mabel, Minn.
(An Iowa-Minnesota Farm)

FRANK R. MILLER
Mabel, Minn.
(A Minnesota Farm)

State Fair in Syracuse, September 8, by winning all but two of the championship awards offered.

They were Ankony Farm, Rhinebeck, and Rally Farms, Millbrook.

Ankony Farm showed Ankony Elba Erica 46th to the senior and grand champion female position, while Ankonian 6401st was named junior champion and reserve grand champion bull. In addition, two entries jointly owned by Ankony Farm and Ben Tulloch Farm, Millbrook, took honors. They were Davids' Ankonian 3201st, reserve senior champion bull, and Ankony Barbara 35th, junior champion and reserve grand champion female.

Rally Farms showed the grand champion bull, Rally Eileenman 504th, first named senior champion. The second Rally winner was Rally Black Prince 23d, reserve junior champion bull.

The female reserve senior championship went to Tulloch Farm for Eline 16th of Shadow Isle, while the reserve junior championship was won by Ess Kay Farm, East Aurora.

There were 62 purebred Angus from 12 farms in New York and Pennsylvania competing. Professor Don Good of Kansas State College was judge of the show.—J. V. C.

■

PENNSYLVANIA ANGUS BREEDERS HAVE GOOD SHOW AT READING

Aberdeen-Angus breeders from throughout the State of Pennsylvania sent purebred cattle entries to Reading to compete at the State Angus Show, sponsored by the Pennsylvania Angus Association, September 15 at the Fairgrounds.

Professor Myron Lacy of Cornell University, judge of the show, selected entries of Karimor Farms, Hawthorn, and Boudinot Farms, Ithan, to wear the grand champion purples.

Senior and grand champion bull was Alimere 20th, the Karimor entry, while Erica Eileen G. R. A. took the senior and grand champion female honors for Boudinot.

Another Angus breeding establishment whic hmade a good showing was Ash Grove Farm, New Hope. Altonian 2d was named reserve senior and reserve grand champion bull, while Eurotia of Ash Grove was junior champion female.

The reserve senior and reserve grand

HOMELAND . . .

now offers 15, 1954 heifers sired by R. L. S. Prince Eric 18, Elbert of Marshall and Everbest Beau. All popular families at popular prices. Only a few year old bulls left, but they are of top quality. We welcome your visits.

MEIER Bros.

MELBOURNE, IOWA

Berrybrooks Guaranteed Dispersion

NOVEMBER 16th
11:00 A. M.

SALE WILL BE HELD AT THE FARM

3661 JAMES ROAD MEMPHIS TENN.

OVER 100 HEAD SELLING

Seldom does one have the opportunity to own such a great breeding bull! He is proven in every respect as a sire of top quality calves. His get and service have sold exceptionally well in our three annual offerings. We have filled our show string consistently with his calves. This top son of Prince Envious of Bates is a half brother to Prince Envious of Ames, in service at Essar Ranch.

- 29 BULLS sell, including AP Envious Pride and Canfield Quality Bardolier, herd sires.
- 27 HEIFERS, both bred and open, are in the offering.
- 43 COWS will sell, and many have calves at side.

DIAL 34-6560

YOUR SALE DAY DIVIDEND—Win a 3-day trip to the 1955 International Livestock Show at Chicago.

It will pay YOU to attend this Sale and see the cattle.

For catalogs write Harbert Thornton, Jr., Brownsville, Tennessee

Auctioneers — Ray Sims, Paul Good, Joe Miller

Sale Headquarters — Hotel Peabody

BERRYBROOKS ANGUS FARM

3661 JAMES ROAD -- MEMPHIS, TENN.

IF YOU WANT A TOP HERD — EPPONIAN IS THE WORD

LE BARON

WARRENTON, VIRGINIA

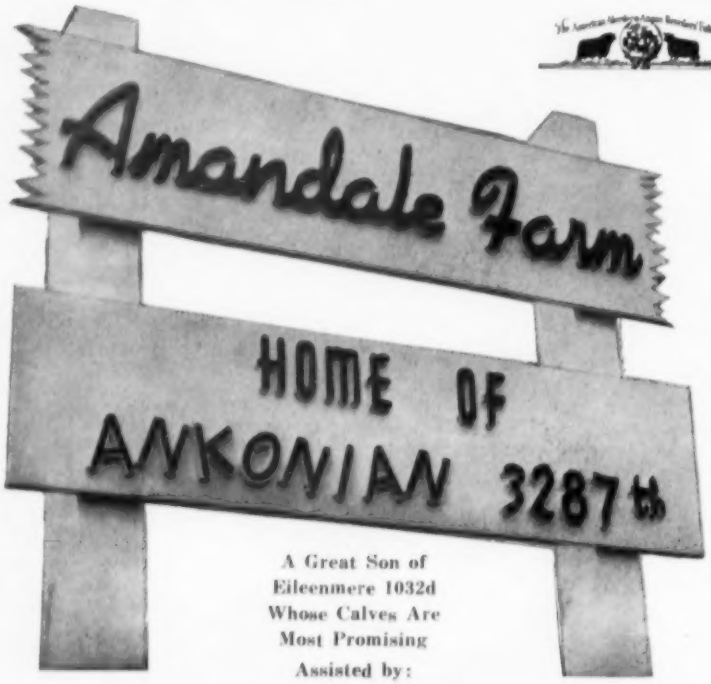

A Great Son of
Eileenmere 1032d
Whose Calves Are
Most Promising

Assisted by:

L. R. EILEENMERE 4th
Grandson of "487th"

WHITNEYMERE 12th
By Homeplace Eileenmere 210th

BLACKCAP ERIC of CREMONA
Son of Glencarnock Eric of Cremona

A Futurity Herd
Comprising Most of the Popular Families

Visitors and inquiries welcomed. We usually have young stock for sale at the farm. Perhaps you can secure just what you want at private treaty.

Amandale Farm

MR. and MRS. JOHN C. GALL, Owners
C. L. GEORGE, Herd Manager

UPPERVILLE, VIRGINIA

champion female was Alimar Eileen 17th, shown by Alimar Farms, Sybertsville, while the reserve junior champion female, Rowan Princess 7th, was exhibited by Rowan Stock Farms, Landenberg.

Boudinot had the reserve junior champion bull, Eileenmere G. R. A. 1604th, while the junior champion, Ankonian O. B. 14th, was shown by Lynmere Farm, Easton.

Seventy-five head of Angus cattle from 16 herds throughout the state were entered in the competition.—James V. Coyner.

■

PLAINS ANGUS GROUP HOLDS TOUR

About 30 Angus cattlemen from Floyd County, Texas, met in Lockney, September 6 and spent the day touring herds in the county.

First stop was at the Earl Kellison Farm where the group saw excellent permanent pasture under irrigation. A three-acre tract of land planted to brome, crested wheat, orchard, and rye grass carries 15 head of cows and their calves for most of the grazing season under fertilization and irrigation and proper management at the Kellison Farm.

Floyd County has largely a cotton and row crop agriculture with large portions of it under well irrigation, and farmers are turning to Angus cattle as a means of utilizing areas not suited to cultivation or idle under the cotton quotas. Great interest is developing in the use of irrigated permanent pastures and several excellent pastures of high carrying capacity were seen on the tour.

The tour moved next to the farm of Deanie Henderson who is in partnership with Kellison. The third stop was to see the large herd of H. B. Thornton, and then the relatively new herd of Oscar Golden West.

The group also visited the herds of L. Turner and Orbie Miller. The tour ended at the farm of Bill Norman at Daugherty

CDO RANCH
Registered Aberdeen-Angus
Bulls and Females for Sale
LODI, CALIFORNIA
DON HARRINGTON • CARROLL DOW

COLD SATURDAY

The farm is 18 miles from Timonium

Finksburg, Maryland

CONSIGNS 2 TOP HEIFERS TO THE

ATLANTIC ANGUS SALE

Nov. 14, 7 p.m. Timonium, Md.

FENBROOK'S MARGE — calved January 7, 1954

a most attractive Blackcap Marjorie heifer from the Fenbrook herd which we recently acquired. She is a granddaughter of Black Peer 29th of A. V., a good-bodied, well-balanced breedy heifer that you will like. AND SHE CARRIED A CALF BY OUR NEW HERD SIRE, PRINCE OF RED GATE 89th.

ANOKA BARBARA C. S. 14 — calved July 13, 1954

one of our famous Anoka Barbara M. heifers, a universally popular family that has done particularly well for us. Without fear of contradiction, we can say that she is a GOOD heifer in every way. OUT OF THE SAME COW AS THE $6,400 HEIFER PURCHASED BY HECKMERES HIGHLANDS IN GALLAGHER'S SALE.

VISITORS WELCOME

JUDGE and MRS. H. H. HACKNEY, owners

PETER McIVER, herdsman

where a type demonstration was given by Milt Miller, American Angus Association fieldman. The group heard Mr. Norman discuss herd management and artificial insemination.—Milton E, Miller.

■

4 WYNNES, ESSAR RANCH ANGUS WIN AT EAST TEXAS FAIR

Texas Aberdeen-Angus breeders competing at the East Texas Fair in Tyler, September 14, were led by 4 Wynnes Angus Farm, Kaufman, and Essar Ranch, San Antonio, who along with Homer Deakins and Sons, Longview, and Mrs. R. W. Burnett, Gladewater, took the top honors in the Angus breed show.

A 4 Wynnes bull, Prince T 198th of SAF, was named senior and grand champion, while an Essar heifer, Erica 20th of Essar, took the junior and grand champion female purple.

Runners-up to the champions were Emulaus 702d, junior champion and reserve grand champion bull, shown by the Deakins, and Angus Valley Erica 57th, senior and reserve grand champion female, shown by 4 Wynnes.

Mrs. Burnett showed the reserve senior champion female, Burnett Black Bell 2d, while Essar showed the reserve senior champion bull, Royal Essar.

The two reserve junior champion animals were shown by 4 Wynnes. They were Prince T 4th of 4 Wynnes and Miss Burgess of 4 Wynnes.

The show was judged by W. M. Warren of Alabama Polytechnic Institute, Auburn.—Milton E. Miller.

■

AMARILLO FAIR BREED SHOW DOMINATED BY ESSAR

Of the 66 Aberdeen-Angus purebreds paraded before the judge at Amarillo's Tri-

10 Registered Angus Cattle

Price $1,655 for lot or will sell separately. Write:

LEVI VAN TUYLE, Jr.

R. R. 2 Dowagiac, Michigan

Consigning to the

ATLANTIC ANGUS SALE

NOV. 14 • TIMONIUM, MD.

Lot 21—GOOD FELLOWSHIP'S BESSIE 3d 2013323

Sire: Good Fellowship's Prince 25th 1270593	Prince Lakewood 25th 982861	Prince Sunbeam 19th	Black Prince of Sunbeam
			Erica Marlene 8th
		Blackcap Empress 195th	Juana's Revolution 3d of Ada
			Black Empress 165th
	Gammer Euxine 2d of Bordulac 880395	Eventuation of Bordulac	Revolution of Page 43d
			Elba 2d of Strathmore
		Imp. Gammer Euxine	Euxine of Bleaton
			Gammer Eubelle
Dam: Bessie of Lakewood 3d 1173621	Prince of Lakewood 6th 945169	Prince Sunbeam 19th	Black Prince of Sunbeam
			Erica Marlene 8th
		Queen Dolly 6th of Bordulac	Eventuation of Bordulac
			Queen Dolly of Bordulac
	Blackcap Bessie of Bordulac 903492	General of Bordulac	Baron Brant
			Gipsofola of Derculich
		Blackcap Bessie 15th of Ada	Barmar Escort 2d
			Blackcap Bessie 5th of Ada

Granddaughter of Prince Lakewood 25th who sold at $10,000 in the Lakewood Dispersion to the Johnsons in Iowa. Already they have shown many excellent cattle by this wonderful son of Prince Sunbeam 19th, top breeding son of Black Prince of Sunbeam. Calfhood vaccinated and sells open.

Lot 22—GOOD FELLOWSHIP'S GAMMER 4th 2013327

Sire: Pride Eric Bandolier C. S. 1033226	Ravenswood Pride Eric 634551	Ames Plantation Pride's Eric	Ames Plantation Elmour
			Ames Plantation Phavorite
		Canterbury Miss Burgess	Kanimura 2d of Briarcliff
			Briarcliff Miss Burgess 28th
	Miss Burgess Cannon 4th 763767	Pauline's Bandolier of Anoka	Bandolier of Anoka 10th
			Alloway Pauline 36th
		Miss Burgess Cannon	Bandolier of Anoka 9th
			Bethel Miss Burgess 12th
Dam: Gammer Euxine 2d of Bordulac 880395	Eventuation of Bordulac 727432	Revolution of Page 43d	Revolution of Page 11th
			Paprika Pride
		Elba of Strathmore	Revolution 81st
			Elba Harrison 4th
	Gammer Euxine 633871	Euxine of Bleaton	Justice Eric
			Eurensa of Bleaton
		Gammer Eubelle	Elmo of Ballindalloch
			Gammer Eubia

A great young breed cow from a preferred tribe, and a granddaughter of the $25,000 International first prize winner, Ravenswood Pride Eric.

Lot 23—GOOD FELLOWSHIP'S GEORGINA 6th 1918893

Sire: Pride Eric Bandolier C. S. 1033226	Ravenswood Pride Eric 634551	Ames Plantation Pride's Eric	Ames Plantation Elmour
			Ames Plantation Phavorite
		Canterbury Miss Burgess 5th	Kanimura 2d of Briarcliff
			Briarcliff Miss Burgess 28th
	Miss Burgess Cannon 4th 763767	Pauline's Bandolier of Anoka	Bandolier of Anoka 10th
			Alloway Pauline 36th
		Miss Burgess Cannon	Bandolier of Anoka 9th
			Bethel Miss Burgess 12th
Dam: Blakeford G. R. Genaveve 2d 971334	Queen's Grenadier G. R. 625624	Black Bardolier	Bandolier of Anoka
			Black Bardella
		Queen of Grand River 2d	Koep's Bandolier
			Queen 23d of Hill Crest
	Blakeford Beau's Genaveve 795197	Blakeford Major's Beau	Blakeford Black Major
			Blakeford Glamour
		Blakeford George's Genaveve	Blakeford George
			Blakeford Georgina

Another great Good Fellowship Georgina; the kind of a female that needs very little footnote material. We believe her to be one of the best Georginas ever consigned to any sale. Calfhood vaccinated. Sells open.

GOOD FELLOWSHIP FARM • TOWSON, MARYLAND

CHAS. ECK, Owner

A Real Herd Bull

at

DOUBLE TT
ANGUS FARM

Eil'tonier Burgess 141st
Double grandson of Wintonier 4th

A Bull That We Feel Meets
Those Requirements of A
Great Breeding Bull

MR. and MRS. TOM T. FLOYD
Como, Mississippi

State Fair, September 21, entries from the herd at Essar Ranch, San Antonio, took a dominating lead. Essar won 10 of the 12 championship ribbons offered.

Judge Bob Williams of Great Oaks Stock Farm, Rochester, Michigan, selected Royal Essar 24th, the junior champion bull, to be grand champion, and Blackcap Empress 9th of Essar, also the junior champion, to win the grand champion female purple.

These animals were closely followed by Prince Peer 12th RLS, senior and reserve grand champion bull, and Pride 38th of Essar, senior and reserve grand champion female.

Other Essar winners were the reserve junior champion bull and female—Prince Envious 36th of Essar, and Blackcap Bessie 14th of Essar, respectively.

Last reminder--

Rogers Brothers Sale
NOVEMBER 12, 1955

1 p. m. at the fair grounds sale barn north edge of KIRKSVILLE, MO.

15 BULLS **50** HEAD **35** FEMALES

BLACK PRINCE of SUNBEAM

EVER PRINCE of SUNBEAM
sired by the great
← BLACK PRINCE of SUNBEAM

His sons and grandsons carry on very successfully in our herd.

FOR SALE NOW: Several young bulls, one of them is a 2 year old. Also about 40 bred and open heifers in lots to suit. All are Ever Prince of Sunbeam breeding. Write us or come see them.

Krotz Stock Farm

JOS. & MARSHALL J. KROTZ ODELL, NEB.

BLAU-VELT FARMS

Headquarters for Imported Aberdeen-Angus Cattle

We Have Famous Families of Scotland
A Wide Selection of Future Families of Supreme Fashion

Jipsey	Matilda of Clackmae	Rose Ruth
Annuity	Black Jewess	Demora Vine
Gammer	Wistful Witch	Georgina of Auldich
Beauty of Hayston	Elendra of Ballindalloch	Ruth of Tillyfour

We're using ANKONIAN 3568th by Homeplace Eileenmere 999th 35 out of an Eileenmere 1062d dam on these fine imported females.

Also A Top Imported Bull . . . EVEN ERIC of BALLINDALLOCH

Remember The Fine Fleshing Qualities of Imported Angus.
We Are Always Glad to Show You The Cattle.

MR. & MRS. LESLIE T. HAMILTON MACOMB, ILLINOIS

Two other breeders won ribbons with their Angus cattle—both taking the reserve senior champion positions. They were 77 Ranch, Wichita Falls, Texas, with Black Knight of 77, reserve senior champion bull, and Rose and McCrea, Maysville, Missouri, with Blackbird R & Mc 843d, reserve senior champion female.—Milton E. Miller.

■

RUTH ANN HARDEN SHOWS CHAMPION STEER AT COLORADO STATE FAIR

Ruth Ann Harden, the daughter of M. H. Harden of Antelope Springs Ranch, Nunn, Colorado, showed her Aberdeen-Angus steer, Butterball 5th, to grand champion of the Colorado State Fair in Pueblo, August 26.

This steer, sired by Model Erica Lad, was the third which Ruth Ann has shown to the championship at Pueblo. She previously won in 1950 and 1951.

In the breed show a Kansas bull and a Colorado heifer took the top honors. The bull was Elbanor of WRS 11th, senior and grand champion, shown by WRS Angus Farms, Hutchinson, Kansas. Aberdeen-Acres, Littleton, Colorado, had the female—Enchanta of Aberdeen-Acres 2d, named senior and grand champion.

Second places in the prize-winning classes went to Aberdeen-Acres Eileenmere 14th, first named reserve senior and then reserve grand champion bull, and to Pikes Peak Elslow 2d, the junior champion female, which was named reserve grand champion. She was shown by Larry Lehman, Colorado Springs.

Haystack Angus Ranch, Longmont, Colorado, showed two champions — Haystack Prince Eric 3d, named reserve junior champion bull, and Pride 6th of Haystack, reserve junior champion female.

Pikes Peak Barry 9th, an entry of Larry Lehman, was named junior champion bull, while Miss Berosa D, shown by O'Dell G. Daniel Goodwell, Oklahoma, won reserve senior champion female honors.—J. R. C.

■

IOWA, MISSOURI ANGUS TAKE NEBRASKA FAIR PURPLES

Judge Carlton Corbin, Ada, Oklahoma, chose a senior yearling Angus bull from Iowa and a senior yearling heifer from Missouri to receive the grand champion purples at the Nebraska State Fair in Lincoln, September 3 to 9.

The animals were entries of Jake Stimson and Art Johnston, Clarinda, Iowa, and Rose and McCrea, Maysville, Missouri. They were Pageileenmere S 45th and Prize R & Mc 793d, respectively.

The reserve grand champions of the show both came from the junior classes. Eil'tonier Angus, Tipton, Iowa, showed the reserve grand champion bull—Eil'tonier Eline S 9th, while Lad-or Farm, Scranton, Iowa, had the reserve grand champion female, Miss Burgess B of Lad-or.

Other bull winners were Eager of Clack-

THEIR GET AND SERVICE ARE WORTH THE **WEIGHT**

Tuberculosis Accredited Herd No. 541608
Brucellosis Accredited Herd No. 91

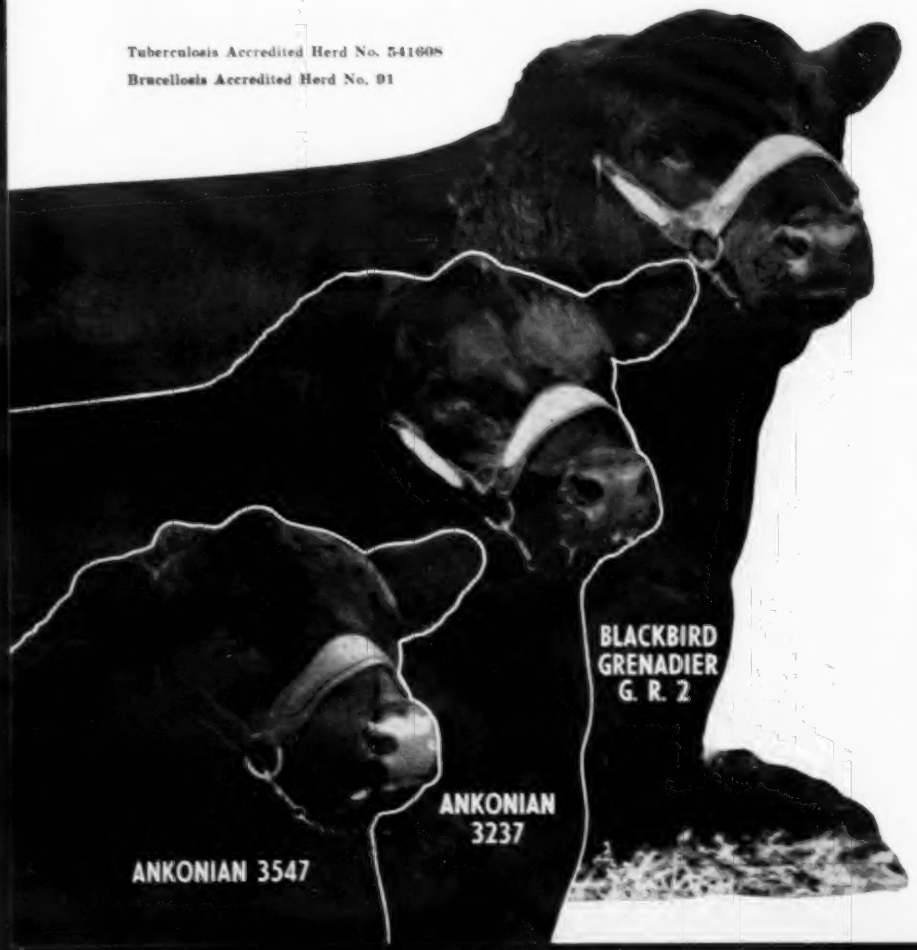

IN THE

Sale Select

AT THE PLANTATION **FEBRUARY 8, 1956**

QUALITY is our most important PRODUCT!

Telephone
Beaufort, S. C.
9F12

F. B. Davis, Jr.
Owner

THEY MUST PAY OR THEY DON'T STAY

WRITE US YOUR NEEDS — VISITORS WELCOME

Telegraph
Beaufort, S. C.

Douglas Livesay
Herd Manager

Verlyn Denney
Herdsman

BRAYS ISLAND
PLANTATION

YEMASSEE, SOUTH CAROLINA

PAUL SHULTZ
Rosendale, Missouri
Aberdeen-Angus Since 1935
We strive for
Modern Type Plus Fashionable Families

Applewood Angus
Featuring the GET of
APPLEWOOD BANDOLIER 135th
•
ELBA'S BARDOLIER
•
BARDOLIER 19 of INDIAN CREEK
• • • • •
Watch for our 4th Production
Sale Date
We have used Bandolier and Bardolier bulls since 1934.
Edward Polka
RIVERTON, (2 miles W 6½ N) NEBRASKA
HERMAN CUSTER, Manager

mae, an entry of Staley Farms, Liberty, Missouri, and Homeplace Eileenmere 634th, shown by Maurice W. Boney, Storm Lake, Iowa, a two-year-old and a junior yearling, respectively. They won the reserve senior and reserve junior bull honors.

Lad-or showed the reserve senior champion female, Miss Elbaleen of Lad-or, a senior yearling, while Johnston and Stimson had the reserve junior champion—Arlavon Empress 15th, a summer yearling.—Jess R. Cooper.

■

FUTURITY WINNER IS AGAIN CHAMPION AT KANSAS STATE FAIR, FREE FAIR

The senior bull calf from Blackpost Ranch, Olathe, Kansas, which last month was named grand champion at the American Angus Futurity in Lexington, Kentucky, reigned again at the Angus Breed Show of the Kansas Free Fair in Topeka, September 10, and at the Kansas State Fair in Hutchinson, September 17. He is BPR Eileenmere 1554th, named junior and grand champion Angus bull at both shows.

Elliott Brown of Rose Hill, Iowa, judge at Topeka, selected another senior bull calf as reserve junior and reserve grand champion—Staley Eileenmere 32d, shown by Staley Farms, Liberty, Missouri. The senior bull winners, both of which came from the senior yearling class, were Prince Eric RM 111th, senior champion shown by Blackpost, and Pageileenmere S 40th, reserve senior champion shown by Pagemere and Arlavon, Clarinda, Iowa.

In the female division of the Free Fair this Iowa firm showed the junior and grand champion, Arlavon Empress 15th, a summer yearling.

Bates Farms, Fredonia, Kansas, took the senior and reserve grand championship with Erica Beautiful M, a senior yearling.

Reserve junior champion was BPR Princess Pride 10th, shown by Blackpost, and reserve senior champion, Prize R & Mc 793d, an entry of Rose and McCrea, Maysville, Mo.

At the Kansas State Fair, which was judged by Maurice McCrea, Maysville, Mo., senior and reserve grand champion bull was the Blackpost Ranch entry which took senior championship at Topeka—the 111th. The Pagemere and Arlavon bull ended in the same position, while the reserve junior champion bull was ELS Eileenmere 483d, shown by E. L. Shirard and Blackpost Ranch.

The State Fair female placings saw the summer yearling heifer which was named to the top in Topeka win again at Hutchinson.

The senior and reserve grand champion female honors went to Aberdeen-Acres, Littleton, Colorado, for Enchanta of Aberdeen-Acres 2d.

Reserve senior champion was Blackcap of OH 4th, exhibited by Orchard Hill Farms, Enid, Oklahoma, while the reserve junior champion was the same as at Topeka.—Jess R. Cooper.

■

HAYSTACK ANGUS ON TOP AT WYOMING STATE FAIR

Haystack Angus Ranch, Longmont, Colo., led the parade of Angus cattle in the breed show at the Wyoming State Fair and Livestock Show in Douglas, Friday, September 2, with five of the prize winners.

Both grand and reserve grand champion bulls were shown by Haystack. They were Shadow Isle Prince Eric 85th, and Shadow Isle Prince Eric 129th, senior and grand champion, and reserve senior and reserve grand champion, respectively. Other Haystack winners were the junior champion and reserve grand champion female—Pride 6th of Haystack; the reserve senior champion female, Blackbird 5th of Haystack; and the reserve junior champion female, Haystack Blackbird Progress.

Aberdeen-Acres, Littleton, Colo., showed the senior and grand champion female, Enchanta of Aberdeen-Acres 2d, as well as the reserve junior champion bull, Aberdeen-Acres Eileenmere 52d.

The junior champion bull, Black Glen Revolt 5th ASR, was an entry of Antelope

Tomar Angus Ranch
Registered Aberdeen-Angus
Bulls and Heifers for sale at all times
"Relax-with Preferred Blacks"
TOM & GERTRUDE GREENFIELD phone: Marana 23 MARANA, ARIZONA

Whitneymere 140
The most recent addition to our herd bull battery is this outstanding young son of the great Whitneymere 210, owned by C. V. Whitney Farms. The get of Whitneymere 210 is making an enviable record in shows across the nation.
We are mating some of our best producing cows and sale heifers to the "140th" now. We invite you to visit the farm and see this young bull. We also want you to plan NOW to attend our "Highland Fling Sale" on February 3, 1956.
Thornton Angus Farm
Brownsville, Tennessee

COMPLETE DISPERSION of MEAD'S ANGUS MESA, INC.

PUREBRED ABERDEEN-ANGUS HERD • AT THE RANCH NEAR

Albuquerque, New Mexico, NOVEMBER 14th, 1955

THE COMPLETE SHOW HERD SELLS — READY FOR THE SHOWS.

OVER 150 HEAD SELLING!

PRINCE ENVIOUS of AMES

1/2 interest in this great bull sells. The other half remaining the property of Essar Ranch, San Antonio, Texas. A son sold for $27,500 in Essar's 1955 Sale. He has sired many of the top winning Show cattle for Essar in recent years. Dr. Paul Keesee says that Prince Envious of Ames has consistently sired more Show cattle than any bull he has ever worked with. His Get will be shown by Essar. Many of his sons and daughters sell in this sale. A great number of females are bred to him. Help yourself to an unusual opportunity. Be a partner with Essar Ranch.

This Includes the Herd Bull Battery Consisting of:

PRINCE ENVIOUS of AMES—1/2 Interest Sells. The Other Half Remaining Property of Essar Ranch.

MASTER PRINCE 34th of ESSAR.

PRINCE ENVIOUS 13th of ESSAR—A Great Show Bull that was Junior Champion at Phoenix.

There are Many "3 in 1" Combinations. Other Cows are Heavy Springers.

Many of the Calves are by and Cows Bred to Prince Envious of Ames.

There are 15 Daughters of The Great Prince Sunbeam 328th. Most of these are Bred to Prince Envious of Ames.

The Open Heifers are Sired by The Herd Bull Battery at Mead's Angus Mesa.

Families Include: 3 Sunbeam Barbarosas, Gammers, El-Jon Eriannas, Fannie Bess, an Imported Gammer, Other Imported Cows, 5 Blackcap Bessies and Numerous Cattle from the Following Families: Maid of Bummers, Witch of Endor, Ballindalloch Georgina, Anoka Barbara M., Edwina, Portlethen Lucy, Katinka, Mignonne, Hartley Edella, Eulima, Coquette and Members of the Standard Families.

Some of the Sires of Cattle Selling Include: 15 by Prince Sunbeam 328th, Many by Prince Envious of Ames, Others by Prince Sunbeam 46th, Master Prince 2d, Master Page, Prince G of Sunbeam, Prince Sunbeam 44th, Black Peer 28th of A. V., Prince Sunbeam 144th, R. L. S. Prince Eric 24th, Prince Peer A. V., Quality Prince 12th, Prince Sunbeam 105th, Black Prince 2d of Paris, Everbest Prince, Prince Sunbeam 56th and Homeplace Eileenmere 115th.

Service Bulls Will Include: Prince Envious of Ames, Prince Envious 13th of Essar, Master Prince 34th of Essar and Prince Eric 33d of Shadow Isle.

C. L. "PAT" PATTERSON, Manager

Auctioneers:
RAY SIMS
PAUL GOOD

For Catalogs, address:
J. B. McCORKLE, Sale Manager
Smithville, Missouri

ED V MEAD

MEAD'S ANGUS MESA, INC.

REGISTERED ABERDEEN - ANGUS CATTLE

ROUTE 3 - BOX 8834 COORS BLVD. SW • ALBUQUERQUE, NEW MEXICO • PHONE 2-0384

Inheritance Unequalled

Heading Our Herd of SELECTED BROOD COWS

Black Knight of Essar—by Black Peer 28th of A. V. and out of a dam by Envious Blackcap B. 6th, dam of Prince Envious of Bates.

Prince Sunbeam E 1434—by "Esquire" and out of a granddaughter of Prince Sunbeam 100th.

Prince 105th of Glenbar—by the world's record-priced Prince 105 of S. A. F. and out of a cow of Bandolier breeding through the Lonjac herd.

Homeplace Eileenmere 642—double-bred grandson of the "487th."

"WE LIKE VISITORS"

Glenbar Farms

Owner
B. H. Graham

PAULS VALLEY, OKLA.

At the Farm
Vernon McKinley

MOLE'S HILL EILEENMERE 79th 1686028

FIRST PRIZE
Summer Yearling
Eastern National
and
International
1953

by Homeplace Eileenmere 999th 35

Gulfstream Farm
"Aberdeen-Angus in the deepest South"
FT. LAUDERDALE, FLORIDA

Springs Ranch, Nunn, Colorado.—Ernest N. McCulloh.

■

HILLMAN BULL IS GRAND CHAMPION ANGUS AT SOUTH DAKOTA STATE FAIR

Eileenmere H. 62d of Bon View was named senior and grand champion bull at the Aberdeen-Angus breed show during the South Dakota State Fair in Huron, September 6. The bull was shown by Clarence E. Hillman, Canova, South Dakota.

Reserve senior and reserve grand champion, an entry of Eikmeier Brothers, Pipestone, Minnesota, was H. Ebony Lad 1st. W. B. Campbell and Sons, Gilmore City, Iowa, showed the junior champion, Bardmere Boy, while the reserve junior champion, Prince F. of S. L., was an entry of Shady Lane Farms, Clear Lake, S. D.

Shady Lane Farms also made a good showing in the female division, taking the grand champion honors, as well as the reserve junior champion. These animals were Princess Elga of Shady Lane, senior and grand champion, and Princeen of S. L.

Other female winners were Edella S., shown by H. W. Sawyer & Son, Howard, South Dakota, which was named reserve senior and reserve grand champion, and Hyland Blackbird 24th, junior champion, an entry of Jennings Brothers, Highmore, South Dakota.

There were 111 purebred Aberdeen-Angus competing in the breed show.—Ernest M. McCulloh.

■

DALE WEST HAS SUPREME CHAMPION AT WESTERN ANGUS FUTURITY

The colorful Western Angus Futurity which is the big event of the year for Black cattle enthusiasts in the Pacific states, named a bull entry of the Dale West Ranch, Merrill, Oregon, supreme champion of the show. This year the Futurity was held in connection with the Oregon State Fair at Salem, September 4 and 5.

The grand champion bull and supreme champion of the show was Bardolier DW 2401st, while runner-up in the bull division was Emerald Eileenmere, the reserve grand champion, owned by Emerald Angus, Elk Grove, California.

Winners in the female division were Beila Blackbird of Shasta and Erica Erlata DW 2d. The former, an entry of Hacienda de Los Reyes, Selma, California, was named grand champion, and the latter, another Dale West entry, reserve grand champion.

Angus breeders from ten Western states comprise the Futurity group, and for the 1955 event nominated 48 bulls and 62 females to the show ring. Elliott Brown of Rose Hill, Iowa, was judge of the show. Purpose of the Futurity is to give the public opportunity to see progress being made by cattlemen in trying to raise the type of

Angus that is satisfactory to the feedlot operator, the packer, and the housewife.

At a meeting of the Futurity directors, held the afternoon of September 4, the following breeders were named to the board for next year: Arizona—John Evans, Phoenix; Tom Greenfield, Marana; and Floyd Newcomer, Yuma. Idaho—Lloyd Barron, Fairfield; Fentress Kuhn, Boise, and Von Robbins, Fairfield. Nevada—Hugh Bieroth, Mountain City; Dr. S. T. Clarke, Franktown; and Lloyd Springmeyer, Gardnerville. Utah—Raymond Ashton, Kaysville. California—Frank Gwerder, Walnut Grove; William G. Volkmann, Jr., Selma; and Ed Biaggini, Cayucos. Montana—Wells Andrews, Melville; Wib Harrer, Helena; and Jack Smith, Bigfork. Oregon—Harold Rankin, Hermiston; H. W. Ray, Hillsboro; and Dale West, Merrill. Washington—Dale Bly, Harrington; Art Hamilton, Chehallis; and Wayne Lenhardt, Deer Park.—Wm. S. Roche.

■

ANGUS WINNINGS LISTED AT CALIFORNIA STATE FAIR

Wheeler Angus Ranch, Courtland, took both the Premier exhibitor and Premier Breeder awards in the Aberdeen-Angus judging at the California State Fair and Exposition in Sacramento, September 6.

Champions over the bull classes were: Senior and grand champion, Waugaman Bell Boy, exhibited by Waugaman Ranch, Watsonville; Junior and reserve grand champion, Mr. Reamere, exhibited by Pete Lettunich and Sons, Watsonville; Reserve junior champion, War Pride Harmon, exhibited by Wheeler Ranch; and Reserve senior champion, Blackcapmere, exhibited by Rosemere Farms, Los Olivos.

In the female division, the senior and grand champion, Eileen of Rosemere, was exhibited by Rosemere Farms, while the junior and reserve grand champion was an entry of Waugaman Ranch, named Waugaman Erica. Wheeler Ranch had the reserve junior champion, War Enzova, and the reserve senior champion, G. R. Mona of Galt, was shown by Gwerder Angus Ranch, Galt.

There were 35 bulls and 40 females competing in the show which was judged by Emil Rezac, Tabor, South Dakota.—Wm. S. Roche.

■

GEORGE DOLL ANGUS FEMALES SHINE AT EASTERN IDAHO

George Doll, Aberdeen-Angus breeder of Ft. Morgan, Colorado, took all but one of the ribbons awarded Angus females in the breed show at the Eastern Idaho State Fair in Blackfoot, September 15.

The Doll winners were Eileen Eric L. H., named senior and grand champion; Blackbirdmere LH, named junior champion and reserve grand champion; and College Queen LH, reserve junior champion. Mr. Doll also showed Hilltop Eileenmere 59th to the reserve junior champion bull position.

Senior and grand champion bull of the show was Blackcap Eric 2d of RCP, entered by R. C. Peterson of Charlo, Montana. Mr. Peterson also had the reserve senior champion bull, Blackcap Eric 3d of RCP, and the reserve senior champion female, Eric Blackbird RCP.

The reserve grand champion and junior champion bull was Idaho's Model Prince, an entry of Idaho Angus Ranch, Boise.

Professor C. W. Hickman of the University of Idaho judged the Angus classes.—Wm. S. Roche.

Houston Hall

. . . Breeding Aberdeen-Angus Cattle for 28 Years

Houston Hall

P. D. HOUSTON, Owner

SPRING HILL, TENNESSEE

Another top cow at Sinkola—

MISS BURGESS of ANOKA 20th –119411–

Prince Bandolier 7th –80652–
- Black Grenadier G. R. 10th 699213
- Pridemere of Don Head –70193–

Miss Burgess of Eldorado 2d –76410–
- Bandolier of Anoka 10th –57739–
- Miss Burgess of Anoka 2d –53795–

Black Bardolier
- Lady Harrison of G. R.
- Bandolier of Anoka 16th

Alloway Mona 8th
- Blkbd Bandolier of P.
- Barbara of Rose. 47th

Blkbd Bandolier of P.
- Buxom Maid Glene. 8th

This cow is also by Prince Bandolier 7th. Her maternal brother, Burgess Bandolier of Anoka 8th, was Grand Champion at the Royal and topped the Reverie Knoll Dispersion at $14,500. She has a real top senior heifer calf at foot by Kinlochmere 88th, Grand Champion at the Canadian Royal last winter.

Another great individual—

Another top pedigree—
more proven production!

Mr. and Mrs. Warren Bicknell, Jr., Owners
S. D. Tittle, Manager
Jas. A. McGregor, Cattle Manager
Price Brown, Herdsman
Elton Willis, Assistant Herdsman

SINKOLA Plantation
Thomasville, Georgia

• Eileenmere 1201st and Mahrapo Quality Bardolier 2d join with the boys at Mahrapo, and myself especially, in acknowledging with sincere thanks the support and confidence in our cattle that was expressed to us on September 19th by not only the bidders but especially the buyers.

• Further opportunity to purchase our cattle can be made on November 14th at the Atlantic Angus Sale.

STEPHEN BIRCH, Jr.
Owner

ROY L. CRUZEN
Herdsman

BUSTER SPARKMAN
Ass't Herdsman

Mahrapo Farms

Mahwah, New Jersey

Lot 34—
Mahrapo Miss Blackcap Bess 2d 1799825

Sire: Eileenmere 1201st 1389035	★★Eileenmere 1050th 1047517	★★★Eileenmere 500th 699155	★★★Eileenmere 85th
		★Elbamera 8th 735603	★Edwina 7th G. M. 534304
			★★★Eileenmere 85th
			Elba Empress of G. V. 4th
	Pridemere T. 101st 863576	★★★Eileenmere 500th 699155	★★★Eileenmere 85th
			★Edwina 7th G. M. 534304
		Pridemere T. 47th 722438	Bertram's Eileenmere
			Proud Lady T. 484953
Dam: Mahrapo Blackcap Bessie 7th 1300620	Eston Pride Eric 837624	Ravenswood Pride Eric 634551	Ames Plantation Pride Eric
			Canterbury Miss Burgess 5th
		Estonia Blackcap Quality 621894	Eston of Quality 483388
			Elmview Blackcap 7th
	Blackcap Bessie 27th of Page 672859	Ensign of Page 29th 510409	★Revolution of Page 28th
			Eline E. 4th of Page
		★Blackcap Bess Glencarnock 2d 482260	Burgess Glencarnock 13th
			Blackcap Betty of Page

MAHRAPO MISS BLACKCAP BESS 2d 1799825—Not only is she a daughter of Eileenmere 1201st whose get averaged better than $3900 in our recent sale, but this Bessie is out of a three-quarter sister to the International Grand Champion female and foundress of the Nobis Bessies, Blackcap Bessie 23d of Page. A half sister to this Bessie sold last year to Hideaway for $8600. Calfhood vaccinated. Sells guaranteed in calf to Mahrapo Quality Bardolier 2d.

Lot 35—
Mahrapo Blackcap Bessie 18th 2105916

Sire: Bardolier of Anoka 1030520	Blackbird Bardolier G. R. 741801	Queen's Grenadier G. R. 625624	Black Bardolier 480883
			Queen of Grand River 2d
		Black Bardella 2d 499760	Bandolier of Anoka 462299
			Black Bardella 460791
	Blackcap Grenada G. R. 20th 741805	Black Bardolier 480883	Bandolier of Anoka 462299
			Black Bardella 460791
		Blackcap Grenada G. R. 588001	Black Bardolier 480883
			Blackcap Harrison 81st
Dam: Rally Blackcap Bessie 931554	Wiltonian 2d 674368	Wiltonian 588771	Bell Boy A. 504404
			Blackbird M. K. 427025
		Wynnet Blackcap 477089	Blackmere 94th 424924
			Blackcap Bernice 10th
	Blackcap Bessie 6th of Ada 608645	Revolution of Clay 535595	Revolution 40th 415440
			Queenon Princess 2d
		Blackcap Bessie 17th of Page 464891	Earl Eric Glencarnock 3d
			Blackcap Bessie 6th of Page

MAHRAPO BLACKCAP BESSIE 18th 2105916—This splendid youngster is a full sister to Mahrapo Blackcap Bessie 6th that sold to Fred Reuter for $7300. She is out of our foundation show cow, Rally Blackcap Bessie, who produced for us several top females, who in turn have bred on well. Calfhood vaccinated and sells open.

Lot 36—
Mahrapo Erica 34th 2005598

Sire: Mahrapo Quality Bardolier 2d 1665144	Bardolier of Anoka 1030520	Blackbird Bardolier G. R. 741801	Queen's Grenadier G. R.
			Black Bardella 2d 499760
		Blackcap Grenada G. R. 20th 741805	Black Bardolier 480883
			Blackcap Grenada G. R.
	Hother's Blackcap Quality 2d 785928	Evader's Quality Bardolier 612551	Evesback Evader 534359
			Key of Faith 545131
		Blackcap Quality 406th 600059	El Katif of Doonholm
			Blackcap Quality 405th
Dam: Erica Princess of R. L. S. 991148	★Prince Eric of Sunbeam 741659	★Prince Sunbeam 29th 629408	★★Black Prince of Sunbeam
			Erica Marie of Sunbeam
		Erra Erica 6th of Sunbeam 629412	Revelga 519425
			Erra Erica 3d of Sunbeam
	Erica Princess of Lakewood 785717	Prince Sunbeam 19th 599702	★★Black Prince of Sunbeam
			Erica Marlene 8th
		Enchantress of Eston 2d 665933	Eston of Quality 483388
			El Dara Quality Lass

MAHRAPO ERICA 34th 2005598—One of the fanciest and best headed heifers we have raised and she is out of the show herd. Her stall mate being Eileen 7th of Shadow Isle that sold in our September sale this year to Ralph L. Smith for $10,100. A daughter of Mahrapo Quality Bardolier 2d and selling in calf to Eileenmere 1201st. Calfhood vaccinated.

Lot 37—
Mahrapo Miss Erica 3d 2105925

Sire: Eileenmere 1201st 1389035	★★Eileenmere 1050th 1047517	★★★Eileenmere 500th 699155	★★★Eileenmere 85th
		★Elbamera 8th 735603	★Edwina 7th G. M. 534304
			★★★Eileenmere 85th
			Elba Empress of G. V. 4th
	Pridemere T. 101st 863576	★★★Eileenmere 500th 699155	★★★Eileenmere 85th
			★Edwina 7th G. M. 534304
		Pridemere T. 47th 722438	Bertram's Eileenmere
			Proud Lady T. 484953
Dam: Elysian's Erica 1032d 1293207	★★★Eileenmere 1032d 960440	★★★Eileenmere 500th 699155	★★★Eileenmere 85th
			★Edwina 7th G. M. 534304
		★Eulima 179th 680303	Peerless Rebellion 2d
			Eulima 158th 541599
	Ankony Erica 21st 1049202	Earl of Cremona 790305	Glen Eric of Cremona
			Queen L. of Cremona
		Erica 7th of Cremona 659208	Beau Marshall 5th 555043
			Jefferson's Pride 2d

MAHRAPO MISS ERICA 3d 2105925—A full sister to Mahrapo Miss Erica that C. V. Whitney Farms purchased for $4300 in our sale this year. She was our junior yearling show heifer, and I believe this heifer will make as good a junior yearling next year. Calfhood vaccinated and open.

Lot 38—
Mahrapo Blackbird 88th

Sire: Ankonian 3501st 1491178	Homeplace Eileenmere 999th 35 1150941	Eileenmere 999th 890948	Eileenmere 487th
			Black Ber. 2d of Thou. H.
		Gammer of Bates 915657	Envy of Bates 784443
			Gammer Glencarnock
	Ankony Eraline 1298059	★★★Eileenmere 1032d 960440	★★★Eileenmere 500th
			★Eulima 179th 680303
		Eraline 10th of Sunbeam 843390	★Prince Sunbeam 29th
			Black Eraline of Sunbeam
Dam: Panther Ledge Blackbird 2d 1433510	Eileenmere 1525th 1245959	Eileenmere 1068th 1047552	Eileenmere 585th
			Barbara McHenry Renomar
		Blackcap Tolan 70th 555526	Mahaska Lad 2d 523009
			Blackcap Tolan 69th
	Ankony Blackbird 34th 1186287	★★★Eileenmere 1032d 960440	★★★Eileenmere 500th
			★Eulima 179th 680303
		Black Amy Lonjac 2d 532177	General 6th of Page
			Black Amy Lonjac

MAHRAPO BLACKBIRD 88th—A fancy, short backed, most attractive daughter of the Panther Ledge bull, Ankonian 3501st, the bull they paid $50,000 for. Note, of course, that he is by the great 35th and his dam a daughter of the famous 1032d; the second dam by Prince Sunbeam 29th. Note the dam of this heifer is by Eileenmere 1525th, a most successful sire for Panther Ledge and the second dam is a daughter of Eileenmere 1032d. This strain of Black Amy Blackbirds, through the Lonjac herd, have been most outstanding. Calfhood vaccinated and sells open.

Homeplace Eileenmere 16th

Sire of the first prize get of sire at the 1955 Indiana State Fair.

Thanks to the bidders and buyers of our cattle in the Hoos'yer Boys Sale, September 23.

Families to be represented are: Fannie Bess, Ballindalloch Jipsey, Gammer, Anoka Barbara M., Wardess Witch, Blackcap Bessie, Black Jestress, Blueblood Lady, Miss Wix, Ballindalloch Georgina, Maid of Bummers, Zara, Juana Erica, McHenry Barbara, and Eulima.

JOHN & DICK KINSINGER — CAMBRIDGE CITY, INDIANA
Phone: 2579 Greensfork

KINSINGER ANGUS FARMS

Farm 5 miles east of Cambridge City and 3 miles north.

Right: G. T. PATTERSON — Left: T. J. PARKER

Thanks to Mr. G. T. Patterson of Mt. Hermon, Louisiana, for buying 43 of our sale heifers. This makes it possible to cancel our January 7th, 1956 sale.

PARKER'S ANGUS FARM

T. J. Parker, Owner — T. E. Parker, Herdsman

McComb, Mississippi

Visitors Always Welcome

Editorial

(Continued from page 56)

us that a customer says our imprint represents a seal of approval on the pedigrees within the catalog.

■

An Apology . . .

Last month some of our readers received magazines that normally would have been rejected for mailing, however when you learn why I am sure you will feel a little more kindly towards the Journal staff.

Each month, before we can start press work we must decide how many copies to produce of the current issue. This is based on an actual count of subscribers, plus the number anticipated for new subscriptions, sample requests and spoilage in the assembling of the magazine in the bindery.

From our past records we have a good idea of the number of new subscribers we usually add during each month—but past records don't always give us the correct answers.

In our mailing department we have been changing over on the installation of new high-speed addressograph equipment that requires a new style address plate. This meant new plates for every subscriber on our list and this change-over was done by states, with each state list kept up-to-date by additions of new subscriptions daily as this work progressed.

What happened? Instead of the normal two hundred new subscribers added during September, which is not one of our normally heavy subscription months, we added more than six hundred new plates—and to top it off we had such a large request for sample copies that instead of a current issue we had to send 228 folks, who requested a sample copy, one of our past issues—most of them receiving the August Herd Bull Edition.

This sudden increase in subscriptions ran us so low on the current issue that we were salvaging every possible copy for mailing. We did manage to take care of the complete mailing list but for the first time in years we have no extra copies left of the October issue—it looks like there will be increased interest in our breed in the months to come.

See Our Quality Cattle—You'll Like Them

HILL CREST FARMS

J. H. QUISENBERRY & SONS — WINCHESTER, KENTUCKY

It's Fair Time

(Continued from page 75)

HEIFERS:

Two Year Old Heifers, (9 shown): 1—Blackcap Empress 4th of Wilton, Wilton Farms; 2—Helen Barbara, Harold Magg; 3—Miss Burgess Nau 14, Nau's Angus Farm; 4—Proud Lady of Pioneer, Fred Knop & Sons; 5—Black Queen D 31, Harry A. Leonard & Sons; 6—Welco's Blackbird Lad, Welco Feed Mfg. Co., Inc.; 7—Blackeye of Rosengift 3rd, Rosengift Stock Farm; 8—Pagemere Elba-S-145, Pagemere & Arlavon; 9—Eileen of Showme H. 2, Spring Valley Farms.

Senior Yearling Heifers, (10 shown): 1—Queen of Ida 26, Enoch & Bob Johnson; 2—Blueblood Lady 428 of Ida, Johnson Bros.; 3—Arlavon Enchantress 8th, Sunset Knoll Farm; 4—MA McHenry Barbara 2nd, Arnold Angus Farm; 5—Erica Erolata 19, Glen-Don Angus Farm; 6—Erica Ellen Maid 20, Fred Knop & Sons; 7—Miss Elbaleen of Lador, Lador Farm; 8—Happy Acres Burgess 3, Spring Valley Farms; 9—MA Eisa Trojan Erica 2nd, James Bierstedt; 10—Eline Burgess, Glen Ru Farm.

Junior Yearling Heifers, (10 shown): 1—Blackbird of Wilton 70th, Wilton Farms; 2—Queen Marie 222, Enoch & Bob Johnson; 3—Miss Jilt of K. R. 14th, Kentridge; 4—Blueblood Lady 441 of Ida, Johnson Bros.; 5—Miss Burgess B of Lador, Lador Farm; 6—Pure Pride of Stuart 8, D. C. Williams & Sons; 7—Robinmere Blackcap Flossy 2nd, Glengarry Farm; 8—Pagemere Erica S-160, Pagemere & Arlavon; 9—Queen of BAS 26, Bell & Sons; 10—Bardolier Beauty, Elda Little & Son; 11—Elbino of Willene, Harry A. Leonard & Sons; 12—Erica Ida of B T 5, Maas Bros.; 13—Eisa of R. H. S. 3rd, Elda Little & Son; 14—Blackbird Bonnie of HAF, Glen Ru Farm; 15—Welco's Lady Marshall 2d, Welco Feed Mfg. Co., Inc.; 16—Blackcap of H A F 2, F. R. Bennett & Sons; 17—Miss Glen Rumere 37, Glen Ru Farm; 18—Blackbird of Val Mar 201, Barbara Maxwell; 19—Bandolier Lady, O. O. Cashman.

Summer Yearling Heifers, (28 shown): 1—Arlavon Empress 15, Pagemere & Arlavon; 2—Ethelda E. of D. A. F., G. Eldridge, Drury; 3—Sadie of El Jon, El-Jon Farm; 4—Blueblood Lady 434 of Ida, Johnson Bros.; 5—Blackbird Pearl E & B, Enoch & Bob Johnson; 6—Blackcap Bessie 55th of Wilton, Wilton Farms; 7—Black Jestress of K. R. 10th, Kentridge; 8—Elon Ann 2, Eugene Knop; 9—Barbara of Sunset 54, Rosengift Stock Farm; 10—Cherry Blossom of K. R. 8th, Kentridge; 11—Blackcap Empress M 4, Faye E. Mugge; 12—Blackbird of Wilton 73rd, Wilton Farms; 13—MA Katinka 2nd, Arnold Angus Farm; 14—Blackbird Sunset 171, Sunset Knoll Farm; 15—Ce Ru Elba, John Rooks; 16—Juana 3, Maas Brothers; 17—Blackcap Bessie 4 of DF, Glengarry Farm; 18—Barbara Nau 13th, Nau's Angus Farm; 19—Ce Ru Inez, John Rooks; 20—Emma Erica of Pioneer, Fred Knop & Sons; 21—Welco's Pride Lass, Welco Feed Mfg. Co., Inc.; 22—Erica Mae RHS, Rex Harmon & Sons; 23—Elbalene L 34, Elda Little & Son; 24—Emma of Page 10, Fred Knop & Sons; 25—Eline Carrie VW 224, Barbara Maxwell; 26—Elba B of Longview, James Bierstedt; 27—Blackbird Pioneer of Laddie, Harry A. Leonard & Sons; 28—Mable Barbara, Harold Magg.

Senior Heifer Calves, (18 shown): 1—Blueblood Lady 437 of Ida, Johnson Bros.; 2—Blackbird Progress E & B 18, Enoch & Bob Johnson; 3—Empress S.V.F. 15, Spring Valley Farms; 4—Blueblood Lady 11th of Wilton, Wilton Farms; 5—Blackbird of El Jon 4th, El-Jon Farm; 6—Eileen Belinda of W A F, D. C. Williams & Sons; 7—Blackbird Progress S.A.F. 2nd, G. Eldridge Drury; 8—Miss Eileen of Mileaway 14, Lador Farm; 9—Sunset Barbara 10th, Sunset Knoll Farm; 10—Pridemere BAS 8, Bell & Sons; 11—Blackcap of K. R. 28th, Kentridge; 12—Elleina of L & E 2nd, Nau's Angus Farm; 13—Ce Ru Queen, John Rooks; 14—Erinamere BAS 2, Bell & Sons; 15—Marshall Queen of Pioneer, Fred Knop & Sons; 16—Elina RHS 4, Rex Harmon & Sons; 17—Blueblood Lady 2nd of WAF, D. C. Williams & Sons; 18—MA Erica 3rd, Arnold Angus Farm.

Junior Heifer Calves, (12 shown): 1—Barbara Lassie 53rd, El-Jon Farm; 2—Katinka 13th of Wilton, Wilton Farms; 3—Blackbird Lassie E & B 125, Enoch & Bob Johnson; 4—Juana 9 of Ida, Johnson Bros.; 5—Black Cap Empress 240 S.V.F., Spring Valley Farms; 6—Miss Erica of Spring Valley, Spring Valley Farms; 7—Elba Nau 14th, Nau's Angus Farm; 8—Jilt Nau 19th, Nau's Angus Farm; 9—Miss Blackcap B of Lador, Lador Farm; 10—Echo Lassie-MC-18, Pagemere & Arlavon; 11—Sunset Heatherbloom, Sunset Knoll Farm; 12—Miss Burgess L of Lador, Lador Farm.

Senior Champion Female: Blackcap Empress 4th of Wilton, Wilton Farms.

Reserve Senior Champion Female: Queen of Ida 26, Enoch & Bob Johnson.

Junior Champion Female; Arlavon Empress 15, Pagemere & Arlavon.

Reserve Junior Champion Female: Blueblood Lady 437 of Ida, Johnson Bros.

Grand Champion Female: Arlavon Empress 15, Pagemere & Arlavon.

Reserve Grand Champion Female: Blueblood Lady 437 of Ida, Johnson Bros.

Get-of-Sire, (7 shown): 1—Wilton Farms; 2—Johnson Bros.; 3—El-Jon Farm; 4—Enoch & Bob Johnson; 5—Pagemere & Arlavon; 6—Nau's Angus Farm; 7—Fred Knop & Sons.

Junior Get-of-Sire, (4 shown): 1—Johnson Bros.; 2—El-Jon Farm; 3—Spring Valley Farms; 4—Enoch & Bob Johnson.

Pair of Calves, (9 shown): 1—Enoch & Bob Johnson; 2—Johnson Bros.; 3—El-Jon Farm; 4—Spring Valley Farms; 5—Kentridge; 6—Wilton Farms; 7—Sunset Knoll Farm; 8—Rex Harmon & Sons; 9—

HANDI-KLASP

"THE FINGER SAVER" WITH

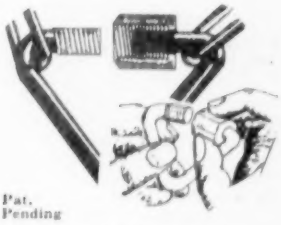

Pat. Pending

THE FAMOUS HANDI-KLASP

AMERICA'S MOST BEAUTIFUL TAG!

PERMA-GLO or IMPERIAL Tags

Beauty and Useability Unsurpassed

THE INDUSTRY'S BIG VALUE!

FLASHY COLORS!
NO EXTRA CHARGE!
White-Maroon-Green-Black-Blue Backgrounds
White-Green-Black numbers
They stay bright and clear!
ORDER TODAY!

SEE HANDI-KLASP IN ACTION!

These sets will be used on 1955 International Show Window Sale Cattle!

Perma-Glo Tags	70¢ each post paid
Imperial Tags	55¢ each post paid
Handi-Klasp	45¢ each post paid

The quality, color and design of the two tags are exactly identical! Only difference is the PERMA-GLO number sparkles and glows day and night when contacted by any amount of light.

Perma-Glo Complete Sets	$1.40
Imperial Complete Sets	$1.25

Complete set consists of tag, handi-klasp, 40-inch chain.

IMPORTANT . . . When complete sets are ordered, send 10¢ per set for postage and handling on orders of 10 or more sets. Send 25¢ per set on orders of less than 10.

A STRONG METAL TAG WITH COLORED BACKGROUND

and numbers that are protected with a tough transparent plastic disc

NUMBERS FROM 1 to 999

SPECIAL FEATURE!
Your name or farm name FREE!
on all orders of 50 or more sets or tags. Small charge of $2.50 per order on less than 50.

REMEMBER?
IT'S HAPPENED TO YOU!

MANUFACTURED AND SOLD BY

The HANDI-KLASP CO. Phone 598 Webster City, Iowa

Spring Valley Farms.

Pair of Yearlings, (9 shown): 1—Enoch & Bob Johnson; 2—Wilton Farms; 3—Johnson Bros.; 4—El-Jon Farm; 5—Spring Valley Farms; 6—Kentridge; 7—Fred Knop & Sons; 8—Lador Farm; 9—Sunset Knoll Farm.

Pair of Females, (15 shown): 1—Wilton Farms; 2—Pagemere & Arlavon; 3—Johnson Bros.; 4—Enoch & Bob Johnson; 5—El-Jon Farm; 6—Kentridge; 7—G. Eldridge Drury; 8—Fred Knop & Sons; 9—Lador Farm; 10—Johnson Bros.

Wisconsin Fair

Milwaukee, Wisconsin, August 25th

EXHIBITORS: Lisle J. Blackbourn, Cassville, Wisconsin; Lloyd Blackbourn, Cassville, Wisconsin; F. M. Bradley and Sons, Avon, Illinois; S. J. Campbell and Dilenbeck Farms, Mount Carroll and Genesco, Illinois; Billy O. Carey, Mineral Point, Wisconsin; W. F. Carey and Sons, Mineral Point, Wisconsin; Don Draheim, Watertown, Wisconsin; Rex Draheim, Watertown, Wisconsin; Glengarry Farm (Mr. and Mrs. S. J. Campbell), Mount Carroll, Illinois; Hickory Creek Farm, Richmond, Illinois; A. T. Jacobson, Menomonee Falls, Wisconsin; Mathias Kassnel, Elkhorn, Wisconsin; Model Farm, Mundelein, Illinois; Barrington Hall Farm, Salem, Wisconsin; Willis H. Binnie, Dundee, Illinois; Lakewood Farm, (L. L. O'Bryan), Mukwonago, Wisconsin; West Woodlawn Farm (Tim and Farne Pierce), Creston, Illinois.

JUDGE: Fred C. Francis, Wilmington, Illinois

BULLS:

Two Year Old Bulls, (6 shown): 1—Banner of West Woodlawn 2d, West Woodlawn Farms; 2—Prince Lakewood 79th, Model Farm; 3—Bradolier 221, F. M. Bradley & Sons; 4—Prince Eric WWF 5th, West Woodlawn Farms; 5—Smokie Queen Bar H, Barrington Hall Farm; 6—Hiawatha Eileenmere, A. T. Jacobson.

Senior Yearling Bulls, (4 shown): 1—Angus Acres Prince 46, Model Farm; 2—Cavalier, F. M. Bradley & Sons; 3—Black Knight of WWF 11th, West Woodlawn Farms; 4—Prince M. K. 2d, Mathias Kassnel.

Junior Yearling Bulls, (2 shown): 1—Quality Bradolier 2nd, F. M. Bradley & Sons; 2—M F Eileenmere 13th, West Woodlawn Farms.

Summer Yearling Bulls, (6 shown): 1—Prince Lakewood 120th, L. L. O'Bryan; 2—Prince of West Woodlawn, West Woodlawn Farms; 3—Prince Mines' Quality, Model Farm; 4—Prince Don of Hickory Creek, Hickory Creek Farm; 5—Bar H, Sir Bardolier, Barrington Hall Farm; 6—O. Bardoliermere 8, A. T. Jacobson.

Senior Bull Calves, (7 shown): 1—Ankonian 32180, S. J. Campbell and Dilenbeck Farms; 2—Eileenmere 3511 WB, West Woodlawn Farms; 3—Bradolier 386, F. M. Bradley & Sons; 4—Prince Burgess of Model, Model Farm; 5—Burgess Emminee, Lisle Blackbourn; 6—HC Prince Eric 24, Hickory Creek Farm; 7—Hiawatha Bardoliermere 20, A. T. Jacobson.

Junior Bull Calves, (1 shown): 1—Bradolier 300, F. M. Bradley & Sons.

Senior Champion Bull: Banner of West Woodlawn 2d, West Woodlawn Farms.

Reserve Senior Champion Bull: Angus Acres Prince 46, Model Farm.

Junior Champion Bull: Ankonian 32180, S. J. Campbell and Dilenbeck Farms.

Reserve Junior Champion Bull: Prince Lakewood 120th, L. L. O'Bryan.

Grand Champion Bull: Ankonian 32180, S. J. Campbell and Dilenbeck Farms.

Reserve Grand Champion Bull: Banner of West Woodlawn 2d, West Woodlawn Farms.

Three Bulls, any age, (3 shown): 1—West Woodlawn Farms; 2—Model Farm; 3—F. M. Bradley & Sons.

Two Bulls, any age, (5 shown): 1—F. M. Bradley & Sons; 2—West Woodlawn Farms; 3—Model Farm; 4—Barrington Hall Farms; 5—Hickory Creek Farm.

FIRST F-L-E-X-I-B-L-E TINE HARROW

YES! Ask any farmer who owns one!

Here's What They Say—

WASHINGTON:

I use it in levelling manure on pastures and found it to be the best thing yet for spreading and making bed for grass seed in a hard pasture.

BEN WIRKALA
Naselle, Wash.

CANADA:

HAS BEEN PUT TO GOOD USE ON MY FARM. This spring it was used in preparing seed beds for grain and pasture seeding . . . also been employed in pasture restoration.

GORDON W. OLIVER
Gananoque, Ont.

COLORADO:

. . . we like the First Flexible Tine Harrow very much . . . does a fine job scattering manure . . . use it behind the fertilizer drill.

CARL WEAVER
Mancos, Col.

CALIFORNIA:

Enclosed please find my check for which please ship as soon as possible another 12' wide First Flexible Tine Harrow. The one I have is doing a wonderful job behind a grain drill and I need another one right away.

E. FESLER
Santa Maria, Calif.

. . . For spreading the droppings on a pasture it is tops, the very best we have ever used. Had a few folks of long experience look at it in use and they were of the same opinion.

B. D. RESER
Walla Walla, Wash.

STANDARD

10 ft. Model

$89.00

plus freight from nearest warehouse (slightly higher west of Mississippi). Approximate weight—300 lbs. including drawbar and drag weights. Shipped complete, ready to use.

OTHER SIZES AVAILABLE

FUERST BROTHERS (New York) Incorporated

P. O. Box 238 — WEBSTER CITY, IOWA

HEIFERS:

Two Year Old Heifers, (6 shown): 1—Jewel of West Woodlawn, West Woodlawn Farms; 2—Bessie 22 of Bradley, F. M. Bradley & Sons; 3—Elba of Model Farm, Model Farm; 4—Erica Elma of Model Farm, Model Farm; 5—Glengarry Blackcap, Mr. and Mrs. S. J. Campbell; 6—Hickory Creek Donna 23, Hickory Creek Farm.

Senior Yearling Heifers, (8 shown): 1—Bessie of Lakewood 14th, L. L. O'Bryan; 2—Princess Juanna of Model, Model Farm; 3—Bars Quality Lassie, Don Draheim; 4—Beulah 5th of Shadow Isle, L. L. O'-Bryan; 5—Grant River Juan Erica, Lisle Blackbourn; 6—Blackcap Empress of Model, Model Farm; 7—Hickory Creek Peeress 9, Hickory Creek Farm; 8—Eisarica 3 of Bonnie Drive, Rex Draheim.

Junior Yearling Heifers, (11 shown): 1—Empress of Shadow Isle 14th, L. L. O'Bryan; 2—Effie of West Woodlawn 54, Model Farm; 3—Elba of Lakewood 8th, L. L. O'Bryan; 4—Miss Bradley 2, F. M. Bradley & Sons; 5—Robinmere Blackcap Flossy 2d, Mr. and Mrs. S. J. Campbell; 6—Heatherbloom of Woodlawn, Lisle Blackbourn; 7—Blackcap M. K. 32d, Mathias Kassnel; 8—Blackcap Bessie, Billy O. Carey; 9—Berosa of Hillview 2, Lloyd Blackbourn; 10—Bonnie Blackcap Empress, Rex Draheim; 11—Grant River Elga Erica, A. T. Jacobson.

Summer Yearling Heifers, (8 shown): 1—Erica of Lakewood 26th, L. L. O'Bryan; 2—Fannie Bess of Bradley, F. M. Bradley & Sons; 3—Blackcap Bessie 4 of DF, Mr. and Mrs. S. J. Campbell; 4—Primrose of Red Top 2d, West Woodlawn Farms; 5—Elbamere Belle, Don Draheim; 6—HC Valley Blackbird, Hickory Creek Farm; 7—Queen M. E. 13th, Mathias Kassnel; 8—Blackbird M. K. 18th, Mathias Kassnel.

Senior Heifer Calves, (8 shown): 1—Jill 4th of West Woodlawn, West Woodlawn Farms; 2—Lady Velvetmere D D, Don Draheim; 3—HC Blackcap Peeress, Hickory Creek Farm; 4—Queen M of Model 10th, Model Farm; 5—Gammer 30 of Bradley, F. M. Bradley & Sons; 6—Princess Pride M. F. 2, Model Farm; 7—Hiawatha McHenry Blackcap 24, A. T. Jacobson; 8—Hiawatha Gammer 2, A. T. Jacobson.

MICHIGAN STATE FAIR—Reserve Grand Champion Female, Bessie's Queen R. G. 3d exhibited by Great Oaks Stock Farms at Rochester, Michigan and Ashland Farms at Wild Rose, Wisconsin. Left to rig'ht: Bob Williams of Great Oaks, Mr. and Mrs. J. F. Hacker of Ashland Farms, Judge J. B. McCorkle and John Sheridan.

Junior Heifer Calves, (2 shown): 1—Georgina 106 of Bradley, F. M. Bradley & Sons; 2—Hiawatha Bess 7, A. T. Jacobson.

Senior Champion Female: Jewel of West Woodlawn, West Woodlawn Farms.

Reserve Senior Champion Female: Bessie of Lakewood 14th, L. L. O'Bryan.

Junior Champion Female: Empress of Shadow Isle 14th, L. L. O'Bryan.

Reserve Junior Champion Female: Effie of West Woodlawn 54, Model Farm.

Grand Champion Female: Empress of Shadow Isle 14th, L. L. O'Bryan.

Reserve Grand Champion Female: Effie of West Woodlawn 54, Model Farm.

Get-of-Sire, (4 shown): 1—Mathias Kassnel; 2—F. M. Bradley & Sons; 3—Model Farm; 4—Mathias

(Please turn to page 132

To the Atlantic Angus Sale November 14th at Timonium, Maryland, we consign two good individuals with faultless ancestry.

One of these, a Blackcap Bessie sired by the well-known "Jeffersonmere 487th", is strictly of show calibre. A world of type and quality and carries the very best of Blackcap Bessie breeding.

An outstanding Blackcap sired by "Homeplace Eileenmere 270", a great breeding bull in his own right and a half brother to the "375th", the "999th 35" and numerous other outstanding breeding bulls. Her dam is a great brood cow sired by "Ames Plantation Pride's Eric", three times International Class Winner.

If you believe in line breeding and have a reasonably good Eileenmere bull, how could you miss? Your inspection of these young heifers greatly appreciated.

LONGVIEW ANGUS FARM

W. G. MERRELLS, Owner — **E. H. McKIBBEN, Manager**

Phone: 2131 Burlington, W. Va.

BURLINGTON, WEST VIRGINIA

Much of our herd is rich in the blood of "Envious Emulous", the sire of "Eisa of RLS", the 1947 International Grand Champion and "Model" cow. This was his last home.

GOOD BREEDING STOCK FOR SALE AT THE FARM

PHILIPS' COLUMN

I'm afraid the "Top of the Crop" sale at Columbia will be history by the time this reaches you. The three heifers we are offering, an Elba Empress, a Blackcap Bessie, and an Edwina are good enough to take care of themselves even in the fast company at the great Missouri "Top of the Crop" sale. Two of the heifers are by King Elban, our proven breed improver.

The above are not all the good ones we have. Our herd has developed to the point that we can offer you something of merit in either bulls or females most of the time. We have many of the best families, both domestic and imported. We sold out of breeding age bulls by King Elban quite early this spring because they were obviously the right kind. We now have several available that will be old enough for use by next spring.

PERRY PHILIPS
COLUMBIA, MISSOURI

THE ATLANTIC ANGUS ASSOCIATION • DEVOTED TO ABERDEEN ANGUS BREEDERS IN THE ATLANTIC STATES •

Sale

HELD IN CONJUNCTION WITH THE EASTERN NATIONAL

• *The East's Greatest Angus Event!*

SECOND ONLY TO THE CHICAGO INTERNATIONAL

Selling . . . 60 Top Females

From These Families:

- ELLUNA
- SUNBEAM ERALINE
- BALLINDALLOCH JILT
- MISS WIX
- MISS BURGESS
- ROYAL LADY
- TOLAN BLACKCAP MISSIE
- EUROTIA
- GAMMER
- GEORGINA
- ANOKA BARBARA M.
- BLACKCAP MARJORIE
- BLACKBIRD
- ELBA
- SUNBEAM MINA
- BLACKBERRY
- KARAMA
- BLACKCAP BESSIE
- McHENRY BARBARA
- EISA TROJAN ERICA
- EL-JON ERIANNA
- K. PRIDE
- BALLINDALLOCH GEORGINA
- ELAINE
- BLACKCAP
- ENCHANTRESS TROJAN ERICA
- JUANA ERICA
- SUNBEAM QUEEN MOTHER
- MAID of BUMMERS
- HARTLEY ELINE
- EDNA EILEEN
- FOURTH BRANCH BLACKBIRD
- ERICA ENERGY
- HARTLEY MISSIE
- BLUEBLOOD LADY
- CHIEFTAIN TROJAN ERICA
- PRIMROSE
- PRINCESS
- TOLAN BLACKBERRY
- HARTLEY EDELLA
- BLACKCAP

For Catalog:
DAVE CANNING, Sale Manager
Canning Land and Cattle Co.
Box 1115 • Phone 6-0811
Staunton, Virginia

HAM JAMES, Auctioneer

Designed by The Aberdeen-Angus Journal

MONDAY, NOVEMBER 14th

6:30 p. m., the night preceding the judging at the Eastern National at the Maryland State Fairgrounds at TIMONIUM.

SELLING THE VERY TOPS IN ANGUS FROM THE MAJOR EASTERN HERDS:

Amandale Farm	Upperville, Virginia
Angus Mountain Farm	Staunton, Virginia
Ankony Farm	Rhinebeck, New York
Ash Grove Farm	New Hope, Pennsylvania
Big Brook Farms	Freehold, New Jersey
Cold Saturday Farm	Finksburg, Maryland
Corbett Farms	Stanfordville, New York
Crestfield Farm	Hopewell, New Jersey
Downsbragh Farms	Far Hills, New Jersey
Good Fellowship Farm	Towson, Maryland
Grabill Farm	Owings Mills, Maryland
Greenbrier Stock Farm	Lewisburg, West Virginia
Highland Farm	Doylestown, Pennsylvania
Jones Contrivance Farm	Reisterstown, Maryland
Kinloch Farms	Supply, Virginia
Longview Angus Farm	Burlington, West Virginia
Mahrapo Farms	Mahwah, New Jersey
Mt. Prospect Farms	Gaithersburg, Maryland
Muller Stock Farm	Stroudsburg, Pennsylvania
Nittany Farms	Boalsburg, Pennsylvania
Old Home Manor	Homer City, Pennsylvania
Paignton Farm	Charles Town, West Virginia
Panther Ledge Farms	Allamuchy, New Jersey
Quaker Hill Stock Farm	Pawling, New York
Ravenscroft Farm	Kent, Connecticut
Rowan Stock Farm	Landenberg, Pennsylvania
Springlake Farms	Phoenix, Maryland
Stonycrest Farm	Seymour, Connecticut
Wakefield Valley Stock Farm	New Windsor, Maryland
White Gates Farm	Flanders, New Jersey
Lee Hill Farm	Fredericksburg, Virginia

Selection Committee: Prof. Herman Purdy, in charge of purebred livestock, Pennsylvania State College

Chairmen: Dr. Jim Ferguson, Fieldman for New Jersey Angus Association
Sam Spangler, Executive Secretary, Virginia Association

Judge H. H. Hackney, President of the Atlantic Aberdeen-Angus Breeders' Association

There will be a Supper Party at the Club House right on the grounds at 5:00 p. m., November 14. Contact Sale Manager for tickets.

Sale Headquarters: Lord Baltimore Hotel
For reservations contact Sale Manager

THE ATLANTIC ANGUS ASSOCIATION · ORGANIZED TO GROW ANGUS BREEDERS IN THE ATLANTIC STATES ·

The Atlantic Aberdeen-Angus Association

YOU CAN TELL AT A GLANCE WHY

superior breeding and prepotency...excellence

HOMEPLACE EILEENMERE 999-35th

1950-1951 International Reserve Champion. Sire of the 1954 International Junior Champion bull and the only bull to sire two 1st Prize winning bulls at both the 1953 and 1954 Internationals.

NO WONDER...NOW MORE THAN EVER BEFORE, PROGRESSIVE BREEDERS ARE CHOOSING ANKONIAN BULLS TO IMPROVE THEIR HERDS AND TO INCREASE THEIR PROFIT MARGINS...

ANKONY LEADS THE WAY

of beef character combined with show type

EILEENMERE 1032nd

1949 International Grand Champion. Sire of the 1952 International Grand Champion bull and many other Champions.

O. BARDOLIERMERE

1953 International Grand Champion. Sire of the top selling bull in Ankony's 1955 sale and the most outstanding son of Bardoliermere 2nd, one of the most popular sires of the Angus breed.

ANKONY FARM

ALLAN A. RYAN • LEE LEACHMAN
Rhinebeck (Dutchess County) New York
Lester Leachman, Claverack, N. Y.

NEXT PRODUCTION SALE JANUARY 30th, 1956 . . . . . 30 BULLS 20 FEMALES

It's Fair Time

(Continued from page 128)

Kassnel.

Junior Get-of-Sire, (2 shown): 1—F. M. Bradley & Sons; 2—A. T. Jacobson.

Pair of Calves, (2 shown): 1—F. M. Bradley & Sons; 2—Model Farm.

Two Females, (6 shown): 1—L. L. O'Bryan; 2—West Woodlawn Farms; 3—F. M. Bradley & Sons; 4—Don Draheim; 5—Model Farm; 6—Mathias Kassnel.

Pair Yearlings, (2 shown): 1—L. L. O'Bryan; 2—F. M. Bradley & Sons.

Wisconsin Champion Bull (Ribbon)—Prince Lakewood 120th, L. L. O'Bryan.

Wisconsin Champion Female (Ribbon)—Erica of Lakewood 26th, L. L. O'Bryan.

Illinois State Fair

Springfield, Illinois, August 12-21

EXHIBITORS: Marcia and Gretchen Bailey, Lovington, Illinois; Alan Baker, Leland, Illinois; Wayne Bates, Carlinville, Illinois; Donald Bauman, Eureka, Illinois; Baylor Farms, Cuba, Illinois; Donald E. Bland, Ridgefarm, Illinois; Denzel Bolly, Sugar Grove, Illinois; F. M. Bradley & Sons, Avon, Illinois; Tom Brattain, Dunlap, Illinois; Broadus Stock Farm, Tuscola, Illinois; Judith Ann Castle, Morton, Illinois; Fred Clark, Delong, Illinois; Gary N. Cooper, Windsor, Illinois; Dean and Arlene Cox, Alvin, Illinois; Robert F. Cressap, Seymour, Illinois; L. B. Curtin, Blue Mound, Illinois; L. F. Curtin & Sons, Blue Mound, Illinois; Jerry Ewing, Rushville, Illinois; Finck Brothers, Wyoming, Illinois; Norma Flach, Warrensburg, Illinois; Charles Frazee, Divernon, Illinois; Thomas Frazee, Divernon, Illinois; Richard Freitag, Minier, Illinois; Garland Gehrke, New Holland, Illinois; Glengarry Farm, Mt. Carroll, Illinois; Clyde Hamblen, LaFox, Illinois; J. Coder Hamilton, Good Hope, Illinois; Lloyd Hanna, Jr., Farmersville, Illinois; Jerry Hardin, Orion, Illinois; Betty Hartter, Carlock, Illinois; Don Hartter, Carlock, Illinois; Hickory Creek Farm, Richmond, Illinois; Carol Sue Jones, Champaign, Illinois; Dolores Ann Jones, Champaign, Illinois; J. C. McLean, Quincy, Illinois; John Maher, Princeville, Illinois; Max Miller, Oakland, Illinois; Beverly Kay Moody, Cambridge, Illinois; Burl Harold Moody, Cambridge, Illinois; Norman Peters, Lake Fork, Illinois; Arlene Rahe, Chapin, Illinois; Rehn Brothers, Osco, Illinois; Edwin A. Rincker & Sons, Windsor, Illinois; Donald Roberts, Virden, Illinois; Kenneth and Steve Sauers, Dawson, Illinois; Shoemaker Farms, Aledo, Illinois; Jerry Smith, Oswego, Illinois; George Stoerger & Sons, Monticello, Illinois; Supreme Angus Farms, Eldorado, Illinois; Blair Surber, Gladstone, Illinois; Janet I. Swigert, Maquon, Illinois; William E. Swigert, Maquon, Illinois; Jim Taber, Oakland, Illinois; Taylor Brothers, Hindsboro, Illinois; J. Garrett Tolan Farms, Pleasant Plains, Illinois; Lindy Tolly, Blue Mound, Illinois; Nancy and Jane Turner, Champaign, Illinois; Larry Voorhees, Fairmount, Illinois; Donald Walker, Mackinaw, Illinois; West Woodlawn Farms, Creston, Illinois; Willow Creek Farm, Galesburg, Illinois; Robert N. Wixom & Son, Vermont, Illinois; Don Wood, Champaign, Illinois; Don Douglas; Don Clive; Jack Dollahon, Seymour, Illinois; Don Yoray, Morton, Illinois; Eugene Stevens, Arrowsmith, Illinois.

JUDGE: Prof. Byron G. Good, Michigan State University, East Lansing, Michigan

BULLS:

Two Year Old Bulls, (8 shown): 1—Eileenmere 1601, J. Garrett Tolan Farms; 2—Banner of West Woodlawn 2nd, West Woodlawn Farm; 3—Black Knight of V. & V., Tom Brattain; 4—Bradolier 221, F. M. Bradley & Sons; 5—Bandolier 11 FI, Finck Brothers; 6—Prince Eric WWF 5th, West Woodlawn Farm; 7—Un Ertenneu, Robert F. Cressap; 8—Broadus Enchantrian 8, Broadus Stock Farm.

Senior Yearling Bulls, (9 shown): 1—Eileenmere 1290, J. Garrett Tolan Farms; 2—Black Knight of WWF 11th, West Woodlawn Farms; 3—Eileenmere 1288, J. Garrett Tolan Farms; 4—A. P. Prune Ennins 78, Robert F. Cressap; 5—Cavalier, Willow Creek Farm; 6—Blackcap Boy L. G., F. M. Bradley & Sons; 7—Blaze Beam of S. A. F., Supreme Angus Farms; 8—Quality Bardolier J. C., Judith Ann Castle; 9—Dor-Mac's Bardoliermere 5th, J. C. McLean.

Junior Yearling Bulls, (6 shown): 1—Ankonian F. A. 380, Baylor Farms; 2—Eileenmere 1411, J. Garrett Tolan Farms; 3—Curtin's Eileenmere 3rd, L. F. Curtin & Sons; 4—Bandmere 487th; J. Coder Hamilton; 5—M. F. Eileenmere 13th, West Woodlawn Farms; 6—Quality Bradolier, F. M. Bradley & Sons.

Summer Yearling Bulls, (9 shown): 1—Eileenmere 1421, J. Garrett Tolan Farms; 2—Prince of West Woodlawn, West Woodlawn Farms; 3—Eileenmere 1400, J. Garrett Tolan Farms; 4—Tex of G. N. C., Gary N. Cooper; 5—TT Eileenmere 10th, J. Garrett Tolan Farms; 6—Prince Don of Hickory Creek, Hickory Creek Farms; 7—Dor-Mac Bardoliermere 22nd, J. C. McLean; 8—Bradolier 270, F. M. Bradley & Sons; 9—Broadus Evader 9, Broadus Stock Farm.

Senior Bull Calves, (9 shown): 1—Eileenmere 1425, J. Garrett Tolan Farms; 2—Ankonian 32180, Glengarry Farm; 3—Eileenmere 1350, J. Garrett Tolan Farms; 4—Dor-Mac Bardoliermere 32, J. C. McLean; 5—Bradolier 286, F. M. Bradley & Sons; 6—Eileenmere 3511 W. B., West Woodlawn Farms; 7—Mr. Eileenmere 2, J. Garrett Tolan Farms; 8—Blaze Eric 39 of Supreme, Supreme Angus Farms; 9—Broadus Black Enchak, Broadus Stock Farm.

Junior Bull Calves, (7 shown): 1—Mr. Eileenmere

(Please turn to page 138

Same Farms . . . . . Same Herd Sires!

HOMEPLACE EILEENMERE 310

HOMEPLACE EILEENMERE 359

. . . both grandsons of "487th"

CRITERION BARDOLIER 44

. . . grandson of Raona's Bardolier 3d

New Management--

RIDLEY DERRYBERRY, General Manager

JOHN H. SALLEE, Herds Manager

Check with us for your Angus needs!

Hoover Farms Aberdeen-Angus DIVISION

MURFREESBORO, TENN.

2 MILES SOUTH ON U. S. HIGHWAY 41

THE EIGHTH ANNUAL "FARMERS' CHANCE" CALF SALE

100 Heifers *Registered Aberdeen-Angus* **10 Bulls**

Wed., November 2 At the Purebred Livestock Sale Pavilion **Staunton, Virginia**

Located 6 miles North on Route 11 Show at 10:30 a. m. — Sale at 12:30 p. m.

THE PICK OF THE CALF CROP FROM TOP HERDS IN VIRGINIA

Sale Manager, G. Dayton Hodges, Arbor Hill Farms, Staunton, Virginia

---

ORANGE *Fall Sale*

Monday, 1:00 p. m. **November 7**

Purebred Livestock Sale Pavilion

ORANGE, VIRGINIA

Selling . . . 63 Head

Registered Aberdeen-Angus

4 BULLS — 46 FEMALES

PREFERRED FAMILIES

Primrose	Blackbird Progress
Ballindalloch Georgina	McHenry Barbara
Blackberry	Quality Blackcap
Coquette	Queen Mother
Hartley Eline	Eisa Trojan Erica

and many others

Plan now to attend this great sale. A splendid opportunity to purchase some well bred, good type individuals.

Sale Manager

ALEX STUMPF, Fairway, Rapidan, Virginia

ROANOKE VALLEY *Calf Sale*

Friday, November 11

5 BULLS — 80 FEMALES

Registered Aberdeen-Angus Calves
7 to 15 months of age

PUREBRED SALE PAVILION

ROANOKE, VIRGINIA

On U. S. Route 11

6 miles North of Roanoke, Virginia

Your Opportunity to Add Quality Cattle to Your Herd!!

T. D. Steele, Sale Manager
Lynn Brae Farm
Catawba, Virginia

For further information contact

VIRGINIA ABERDEEN-ANGUS ASSOCIATION

Sam Spangler, Executive Secretary
Box 196
Charlottesville, Virginia
Phone 3-3044

The Banmeres

(Continued from page 67)

Tilden Southack built up a herd not too long in numbers, but high in quality. Individual excellence, as well as breeding and families, has been stressed.

Manager Chester Plonski, who has been at Whitetail Farm for a long time, was away on vacation at the time of the farm visit. But Herdsman John Pickering showed us some great daughters of Banmere being developed and the brood cows with promising youngsters by him. The 175 acres at Whitetail, plus leased land of about an equal amount, was producing a lot of feed. It was explained that the condition of the pastures was due to the recent heavy rains, and that it had been rather dry previously.

Tilden Southack was a great booster for Angus, and took a very active part in Angus affairs in the northeast. He will long be remembered in the fraternity. The decision by Mrs. Southack to continue the Whitetail Farm herd is a most constructive one and the program set up promises a continuation of effort that cannot help but benefit the breed.

One of the steps taken was to secure a bull to use on the daughters of Banmere. The "outcross bull" is Homeplace Eileenmere 596th. He was purchased at the Penney and James dispersion. He is by Homeplace Eileenmere 687th, his dam a Blueblood Lady daughter of Juana's Revolution 3d of Ada. Just a two-year old he is a bull combining considerable scale with quality, style and masculinity. We remembered him from visits to his former home. In his new home in Connecticut he is showing a lot of development. Perhaps it is the grass in the Berkshire Hills but "596th" was feeling very frisky the day Whitetail Farm was visited; so frisky, in fact, that it was impossible to get a picture that would do him justice.

The day Stillwater Farm, near Salisbury, Connecticut, was visited Owner Russell G. D'Oench, was almost of the opinion that he had misnamed his property. It was a case of having experienced too much water, and that water not too still. For of the three farms on the Banmere Tour Stillwater had experienced the most trouble from Hurricane Diane.

Bottomland pasture had been flooded making necessary the removal of around 100 cattle to a smaller hill pasture that was not carrying too much grass. The heavy rain had loosened soil on a hillside and the resulting landslide had buried a considerable section of heavy corral fence at the herd's

A CONNECTICUT VISIT—(Above) Victims of the flood—part of the herd at Stillwater Farm moved to temporary pasture on higher ground. The bottom picture shows the Stillwater cows in happier days before the flood covered the bottomland pasture. In the center we see three top daughters of Banmere in one of the pastures at Whitetail.

At the coming **SHOW WINDOW SALE** during the International Livestock Show, on November 28th, 1955, we will offer to the public two animals, both of which we are sure will please some discriminating buyers.

We are parting with our TWO YEAR OLD SHOW BULL

HIGHLANDS BANDOLIER 85th

(with regret) and reserve the right to show him under our name and in our showstring throughout the International and the buyer can then take him home from Chicago. He did very well for us in the show ring. He was first shown by us in 1954 at the Atlantic Rural where he placed SECOND in class. At the great Eastern National Show in 1954 he was seventh in class and a member of the second prize three-bull-group for us . . . (Ankony placing first). At the 1954 International he again was seventh in class and a member of the sixth three-bull-group. In 1955 he won his class at the strong Pennsylvania Farm Show and was a member of the first prize three-bull-group. Recently at the Ohio State Fair, 300 head were entered. Here he was second in the two-year-old class to the Newtondale and Great Oaks Grand Champion bull; he was a member of our first three bull group there and partially responsible that we received the PREMIER EXHIBITORS banner at that great show. He will be in our show string from now until the International, inclusively, and naturally will show in the Show Window Show there, too.

HIGHLANDS BANDOLIER 85th

is one of the very top sons of the $55,000 Tolan's Bandolier, now owned by Mr. E. P. Taylor of Windfields Farm, Willowdale, Ontario, Canada and was selected by us BEFORE the Highlands herd sold. We needed at the time, a junior yearling show bull, and he has not let us down. Several females in our coming sale will carry his valuable service, and two cows in the herd settled to him artificially on the first service.

At the Eastern States Exposition in Springfield he was second in class. Member of first three bull groups and of the premier exhibitor's award and at the Atlantic Rural Exhibition he was 4th in class and member of the first three bull group.

HIGHLANDS BANDOLIER 85th

Our female offering is **GEORGINA of BEE MAC**, a Ballindalloch Georgina daughter of the famous Bardoliermere 2d of Bee Mac bull, owned jointly by Angus Valley Farms, Inc. and Bee Mac Farm, Ohio. (We have 16 half sisters to this heifer in our herd.) To add to her value, she sells examined, guaranteed safe in calf since July to the service of our wonderful show bull and junior herd sire.

DOR MAC'S BARDOLIERMERE 10th

He has won 12 Championships up to and including the Atlantic Rural and who was second in class so far only twice in stiffest competition. She is the first female sold by us to carry his service! See him at the International in our stalls. The calf from this mating should be a knockout, intensifying the prepotent blood of the sire and grandsire of Champions, **BARDOLIERMERE 2d.**

Come to our stalls at the International. See our large show herd and the two worthy representatives thereof—which are selling in the

SHOW WINDOW SALE, NOVEMBER 28th, 1955

HECKMERES HIGHLANDS VALENCIA, (Butler County) PA.

REMEMBER: Greta's First Sale Monday, April 9th, 1956 (At last!)

THE HECKETTS: "Eric and Greta", Don, Jack, Edd, Bud, Sonny and Honey

winter quarters. But one of the main questions was: how much damage had been done to pasture and new seeding by standing water, erosion and silt deposit.

Getting the herd off the bottom ground was quite an experience, the folks at Stillwater will tell you. At daylight Manager Dan Sherman noticed that the river was out of its banks and was covering the low ground. In less than an hour all of the bottom was flooded, but in the meantime the herd was on its way to higher ground, the herding being done with boats. In spite of the fact that there were quite a number of calves it was possible to swim all of the cattle to higher ground without loss. Not too long after the rescue the swiftness of the flood current, with the debris it was carrying, might have made it a different story. As it was the folks at Stillwater Farm found a number of dairy cattle two days later, from some farm upstream, marooned on the farm. They were alive but showed evidence of having been through quite an ordeal. A lot of other livestock along the Naugatuck, however, did not fare as well.

Mr. D'Oench before buying his farm in the Berkshire Hills had a dairy farm in Maryland. With the new farm, the local labor demand, and several good Angus neighbors it was decided to go into the Blacks. "Several years ago," he relates, "I attended a Connecticut State sale. Ted Ryan was seated on one side of me, Lee Leachman on the other. I ended up with only five heifers that time, and figured I had shown unusual restraint under the conditions." Those who know the enthusiasm of the two breeders mentioned will agree with the Stillwater owner.

Subsequent purchases have been made from leading herds in the northeast. Mr. D'Oench has made no effort to accumlate numbers. Cattle have been added on the basis of individual worth and breeding. Nor is Stillwater Farm a "one bull herd." In addition to the recently acquired interest in Banmere other sires figure in the breeding program. One of the first sire's used was Eventuation of Mole's Hill, a grandson of the International champion Glencarnock Eric of Cremona, his dam of Prince Eston of Quality breeding. He has done a top breeding job. Two younger bulls figure in the Stillwater production plans, both sons of Eileenmere 999th 35. From the looks of the young cattle in the fitting barn the D'Oench herd, with the assistance of Banmere, is in an enviable position.

Before leaving Stillwater Farm another slight digression from cattle: in spite of the upset schedule due to the flood the "boss" had found a stalk of corn on the bottoms and brought it up to the barn. "Being from Iowa I thought you might appreciate it," he said with a grin. Sixteen foot corn, we agreed, is big enough anywhere, Connecticut or Iowa.

Cleve Gray, who got his selling on Banmere through the first calves from his son of the bull, has a most interesting herd and farm. His early struggles in putting Graystones into production is a story of modern pioneering. Cleve Gray is an artist with paintings in many cities over the country. Originally his studio was in New York. "But I didn't like the city, and found it increasingly hard to do good work. So I looked around for a location in the country." The place that was finally picked—now Graystones—had much to recommend it; and a world of things that needed doing. The house on the property was, and is, a magnificent old stone home. However, the farm had been untenanted for 15 years. Previous to that it had been a large dairy set-up.

The first job was making the house livable. Then came the problem of using the land. Only three acres of open land was available. The remainder was overgrown with brush and scrub trees. While Cleve had planned to put in Angus cattle it was planned a year or two ahead—until land could be cleared and improved pastures started. But about this time a herd of 40 good cattle was offered for sale at what looked like, and proved to be, a reasonable figure. So the small tract of open land was worked and put into millet for a quick crop and the herd was purchased. With the millet and the grazing available elsewhere the new Gray-

GRAND CHAMPION STEER . . . OVER ALL

• JACK WESELI AND EBONY BOY

Ebony Boy, Grand Champion Steer over all at the 1955 Ohio State Fair, sired by Whitney Eileenmere 35, son of Homeplace Eileenmere 210 of C. V. Whitney Farms. Whitney Eileenmere 35 is the senior herd sire of Limamere Farms and B. Boy's Ranch. This grand champion is out of Limamere Eline 28, great granddaughter of Envious Blackcap B. 6 and of Black Burgess of Sunbeam.

STOP IN FOR A VISIT

LIMAMERE FARMS
C. C. ENDLY, owner
LIMA • OHIO

B. BOY'S RANCH
DR. RICHARD J. BIERY
LIMA • OHIO

stones herd got by. During this early period about half of the herd was merchandised at a price that made the investment on those remaining negligible. It looks like the man who started the story about the impractical nature of artists should be made to eat his words!

Along the same line—"the impractical nature of artists, etc.," the winter feeding arrangement for the Graystones herd is worth copying widely. Cleve Gray likes to work with the cattle, and does, but he sees no reason why winter feeding should be a long chore. So a track and carrier system has been worked out from the silo to the permanent feed bunks. Silage feeding has been cut to 15 minutes time for some 80 head. The carrier and track were salvaged from a dairy barn manure unloading system.

To date 160 acres have been bulldozed, cleared and put into improved pastures. "One of the greatest tools we have in getting rough land ready for pasture, or in reworking pastures, is a 'bog harrow'," Cleve Gray told us, pointing to a compact, ruggedly built disc harrow. It showed evidence of heavy use, and hard use, for there is a lot of rock outcropping on Graystones. But this rocky land, once in grass, produces an amazing amount of feed. And it is feed, apparently, with a lot of "strength" for it puts on pounds and finish we noticed.

After the initial 20 head that were kept rapid strides were made in getting land cleared, limed and superphosphated. At first ladino clover was used extensively for its heavy, quick production. Older pastures are now being worked into birdsfoot trefoil. Later land clearing has been on a year-to-year basis to keep ahead of cattle numbers.

However, the original increase in the herd did not come from heifers that were put back. We believe that the owner of Graystones probably holds the world's record for "bull luck". Of the first three calf crops the bull percentage ran around 90 per cent. "Graystones was in the steer business early, and in a big way," he remarks wryly. However, it should be mentioned that many of these steers did very well in 4-H competition and helped to make the herd known. It can be now reported that heifer percentage pendulum has swung the other way and Graystones seems to be on a more normal schedule.

On a leased farm nearby we were shown some of the brood cows running with Banmere 10th. He looks very much like his sire, especially in his near-perfect head and aggressive carriage. In the fitting barn, and in adjoining lots, were sons and daughters of Banmere 10th. Almost without exception they were cattle with a lot of style and quality. We especially liked two young bulls that bore the stamp of their sire, and their grandsire.

Again Graystones is not a one bull herd. In addition to Banmere and Banmere 10th Eileenmere TF 500th has seen extensive use. He is a double bred Eileenmere 500th bull secured from the McPeek herd in Ohio about two years ago.

What about the art career in recent years with so much work to be done in getting Graystones into the Angus picture? Actually the farm and cattle have helped, rather than hindered, Cleve Gray will tell you. A lot of ideas are worked out while working with the cattle, or on a tractor. The net result has been a fresher approach and better work. "The two careers have worked together very well."

El Gordo

Let CyJuan....

tell other Angus Breeders of your modesty!

BERWICK TRAIL Phone 7-6890 MADISON, TENN.

FOR QUICK SALE AT PRIVATE TREATY

10 YEARLING HEIFERS—fitted condition

Blueblood Lady, Heroine, Portlethen Lucy, Maid of Bummers, Elluna, Miss Burgess and Ericas.

Most of these sired by our top Barry Bardolier 3d. Others solid Eileenmere breeding. These are show quality females.

PRAIRIE ANGUS FARM

ABERDEEN, MISSISSIPPI

L. T. SENTER, owner Ph.: 53 and 9

They have produced Champions!

● HOMEPLACE EILEENMERE 187th

By Eileenmere 999th; dam by Eileenmere 487th

● HOMEPLACE EILEENMERE 79th

By Eileenmere 487th; dam a Glencarnock Blue Lady

● ANNOUNCEMENT

Carol and Ray Hartman of Humboldt, South Dakota, recently purchased a son of Homeplace Eileenmere 79th out of our great Elgons Ellnora of Bon-View.

We are pleased to contribute this fine bull to the Hartman herd building program.

CLARENCE E. HILLMAN
Owner . . .

BON-VIEW FARM

Registered Aberdeen-Angus Since 1918

CANOVA, SOUTH DAKOTA

It's Fair Time

(Continued from page 132)

16, J. Garrett Tolan Farms; 2—Dor-Mac's Bardoliermere 40th, J. C. McLean; 3—Bradolier 301, F. M. Bradley & Sons; 4—Mr. Eileenmere 15, J. Garrett Tolan Farms; 5—Bradolier 300, F. M. Bradley & Sons; 6—Entry, Supreme Angus Farm; 7—Entry, Donald Roberts.

Senior Champion Bull: Eileenmere 1601, J. Garrett Tolan Farms.

Reserve Senior Champion Bull: Banner of West Woodlawn 2nd, West Woodlawn Farm.

Junior Champion Bull: Eileenmere 1425, J. Garrett Tolan Farms.

Reserve Junior Champion Bull: Ankonian 32180, Glengarry Farm.

Grand Champion Bull: Eileenmere 1425, J. Garrett Tolan Farms.

Reserve Grand Champion Bull: Ankonian 32180, Glengarry Farm.

Three Bulls, any age, (7 shown): 1—J. Garrett Tolan Farms; 2—West Woodlawn Farms; 3—J. Garrett Tolan Farms; 4—F. M. Bradley & Sons; 5—J. C. McLean; 6—Supreme Angus Farms; 7—Broadus Stock Farm.

Two Bulls, any age, (9 shown): 1—J. Garrett Tolan Farms; 2—J. Garrett Tolan Farms; 3—West Woodlawn Farms; 4—F. M. Bradley & Sons; 5—J. C. McLean; 6—F. M. Bradley & Sons; 7—J. C. McLean; 8—Supreme Angus Farms; 9—Broadus Stock Farm.

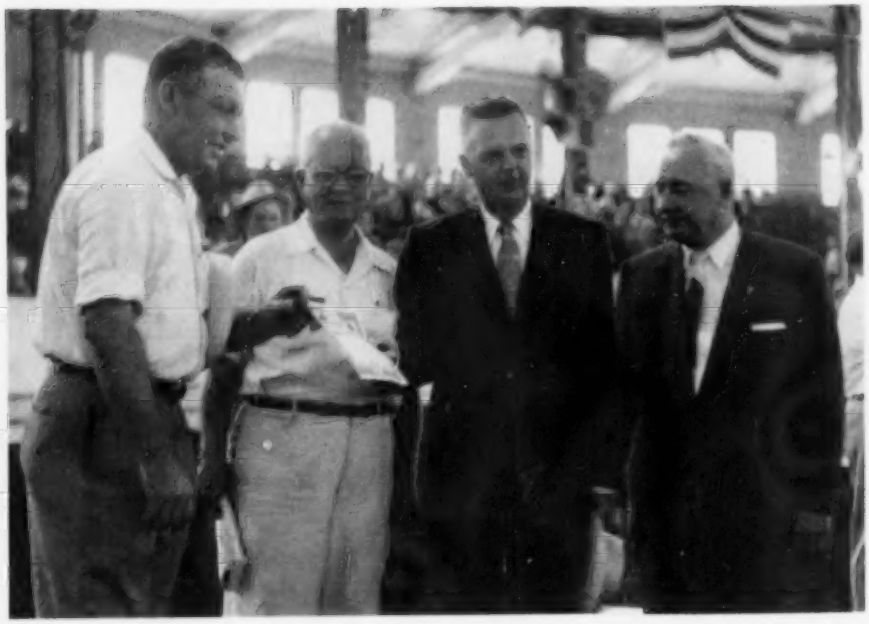

ILLINOIS STATE FAIR—Governor William G. Stratton of Illinois is shown being presented a lifetime membership in the American Aberdeen-Angus Breeders' Association from A. H. Tex Spitzer, president of the organization. Assisting in the presentation are Frank Richards, secretary of the Angus association and Charles F. Carpenter, Illinois secretary of State.

HEIFERS:

Two Year Old Heifers, (12 shown): 1—Jewel of West Woodlawn, West Woodlawn Farms; 2—TT Barbare, J. Garrett Tolan Farms; 3—Avon Point Queen L, Robert F. Cresap; 4—Blackcap Ed 53A, Garland Gehrke; 5—Hickory Creek Reveless 44, Carol Sue Jones; 6—Bessie 22 of Bradley, F. M. Bradley & Sons; 7—Blackcap Empress EAR, Edwin Rincker & Son; 8—Beatrice of Dor-Mac 2nd, J. C. McLean; 9—Homeplace Portheny 2nd, Robert N. Wixom & Son; 10—Glengarry Blackcap, Glengarry Farm; 11—Entry, Don Douglas; 12—Hickory Creek Donna 23, Hickory Creek Farm.

Senior Yearling Heifers, (13 shown): 1—Genettmere, J. Garrett Tolan Farms; 2—Peonamere 3, J. Garrett Tolan Farms; 3—Dor-Mac's Birdie 5th, J. C. McLean; 4—Miss Fannie M. B., John Maher; 5—Evekin of Supreme, Supreme Angus Farms; 6—Gammer Supreme 5th, Supreme Angus Farms; 7—Miss Heroine, Baylor Farms; 8—Hickory Creek Peeress 9, Hickory Creek Farms; 9—Entry, Don Clive; 10—Anoka Barbara, Broadus Stock Farm; 11—Blackcap Fandie J. T., Taylor Brothers; 12—Barlas McHenry C7th, Robert F. Cresap.

Junior Yearling Heifers, (11 shown): 1—Robinmere Blackcap Flossie 2d, Glengarry Farm; 2—Blackbird of Sun Rahres 3d, Jones; 3—Pride Tolan 4, J. Garrett Tolan Farms; 4—Blackcap June H, Betty Hartter; 5—Morris Princess 66th, John Morris; 6—Eulima of Willow Creek, Willow Creek Farm; 7—Barbaramere T. 82, J. Garrett Tolan Farms; 8—Eboria Supreme 7th, Supreme Angus Farms; 9—A. P. Bertilda, Robert F. Cresap; 10—Miss Bradley 2, F. M. Bradley & Sons; 11—Gammer Supreme 6th, Supreme Angus Farms.

Summer Yearling Heifers, (20 shown): 1—Blackbird Lady M. S., Eugene Stevens; 2—TT Queen, J. Garrett Tolan Farms; 3—Bonnie Blackbird of E, Jack Dollahon; 4—Entry, Clyde Hamblen; 5—Fannie Bess of Bradley, F. M. Bradley & Sons; 6—Primrose of Red Top 2nd, West Woodlawn Farms; 7—Entry, Don Yordy; 8—Enchanta CF 2, Richard Freitag; 9—Georgena of Sun Rahe's 9th, Arlene Rahe; 10—Prairie Queen C. 11th, L. F. Curtin & Sons; 11—Blackbird EAR 9, Gary N. Cooper; 12—Blackbird Tolan 126, J. Garrett Tolan Farms; 13—Dor-Mac's Elluna 14th, J. C. McLean; 14—Blackcap Bessie 4 of DF, Glengarry Farm; 15—Elirnamere B2, Donald Bauman; 16—Eulima 23rd of Bradley, F. M. Bradley & Sons; 17—Bewitching Maid of Broadus 5, Broadus Stock Farm; 18—Broadus Blackbird, Broadus Stock Farm; 19—Broadus Eborsa Lassie 2, Broadus Stock Farm; 20—E. F. Homedale Missie 6, Charles Frazee.

Senior Heifer Calves, (13 shown): 1—Jill 4 of West Woodlawn, West Woodlawn Farms; 2—Eileenmere Blackcap W 4, Donald Walker; 3—Violetamere,

(Please turn to page 144

BEERMANN BREEDER of ABERDEEN ANGUS

HERD SIRES

White Gates Black Bardolier 9th
Sire: Black Bardolier of White Gates 3d
Dam: Queen's Grenada G. R. 4th

Baron Bardolier of Walnut 2d
Sire: Pridestor of Glencarnock
Dam: Blackcap Bess 5th of Ada

Eileenmere 1257
(Owned by Adon and Joel Jeffrey, Wayne, Neb.)
Sire: Eileenmere 1100th
Dam: Blackcap Tolan 174th

Mr. Black Bardolier
(Owned with Ralph May, Valentine, Nebraska)
Sire: Black Bardolier G. R.
Dam: Hyland Princess 24th

● Selling:
10 daughters of White Gates Black Bardolier 9th at the Bread 'n Butter Sale, Denison, Iowa, December 7th.

Turn to pages 106-107 for more details on Bread 'n Butter Sale.

MR. & MRS. CHARLES F. BEERMANN
DAKOTA CITY, NEBRASKA

Sieteco 7 Angus Farm

RD Angus Farm

SATURDAY

NOV. 19th

at Sieteco Angus Farm, Tulsa

"135th" SELL-ABRATION DAY SALE

Featuring

BLACK KNIGHT 135th of ANGUS VALLEY

Rowland Stanfield and Ronnie Durham with Black Knight 135th of Angus Valley, owned jointly with Angus Valley Farms.

61 Lots

2 BULLS
29 OPEN HEIFERS
30 BRED HEIFERS

SIETECO ANGUS FARM
Rt. 1 - Broken Arrow, Oklahoma
R. D. STANFIELD, Tulsa, Okla.
Jim Dugger at the farm

R. D. ANGUS FARM
Rt. 1 - Broken Arrow, Oklahoma
E. RONNIE DURHAM

For Quality Plus----Join Us!

SOME OF THE BEST IN THE SOUTHWEST

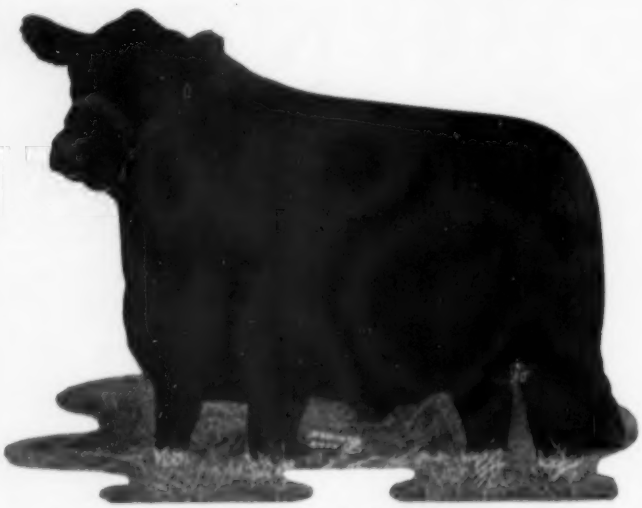

Lot 3 — BARBAROSA SUNBEAM 51st

Here is a choice Barbarosa heifer that is outstanding. A foundation female that carries the services of the "135th". What a calf she will have!

ALL QUALITY FEMALES

QUALITY FEMALES OF PREFERRED FAMILIES

Barbarosa	**Gammer**	**Blueblood Lady**
Karama	**Blackcap Empress**	**Ballindalloch Jilt**
Blackcap Bessie	**Queen Mother**	**Ballindalloch Georgina**

An excellent Gammer open heifer that is typy, feminine and backed by the best blood of Champions such as Prince Eric of Sunbeam, the "Bull of the Century".

DAUGHTERS OF TOP BULLS SELL

Lot 4 — HILLSIDE GAMMER 2d

Sieteco Angus Farm

R D Angus Farm

7 Sieteco

"135th" Sell-abration
Day Sale
Sat., Nov. 19th

RD

SALE FACTS

CATALOGS
JOE HOOTEN
Sale Manager
5105 Crestway Drive
Austin, Texas

RESERVATIONS
ROWLAND D. STANFIELD
324 Nat'l Bank of Tulsa Bldg.
Tulsa, Oklahoma

SALE HEADQUARTERS
MAYO HOTEL
TULSA, OKLAHOMA

12:30 NOON

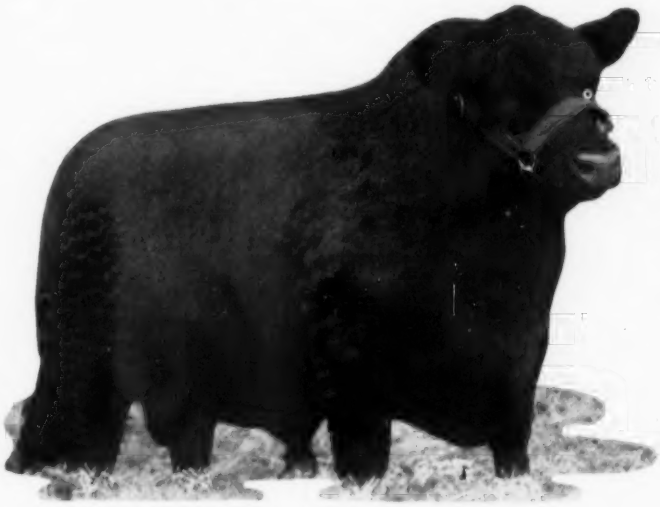

Lot 1—BLACK PEER of RED OAK 48th

This will be one of the top young bulls to sell this year. He has the prepotent breeding of the famous Black Peers. Let this "breed improver" help you on the road to success.

BREEDING AND INDIVIDUALITY

This beautiful, typy, low-set, feminine Blueblood Lady is one you can put your money on . . . There's no gamble. She has conformation and individuality . . . and she sells bred to the "135th".

SERVICES OF THE "135th"

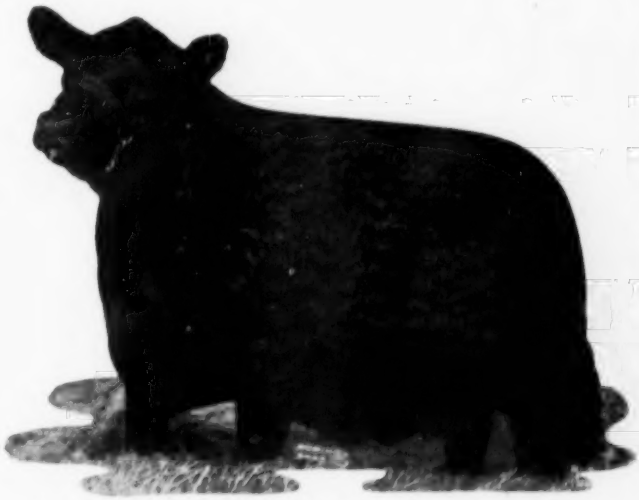

Lot 26—BLUEBLOOD LADY 417th of IDA

WE'LL BE READY TO GO AT SIETECO

Lot 54—ROF MISS BLACKCAP 8th

A deep bodied, good headed, low-set out-cross heifer. Granddaughter of Prince Eric of Sunbeam selling bred to the "135th".

Lot 24—KEY OF KARAMA

A top quality Karama heifer that will be a real foundation brood cow carrying the services of the "135th".

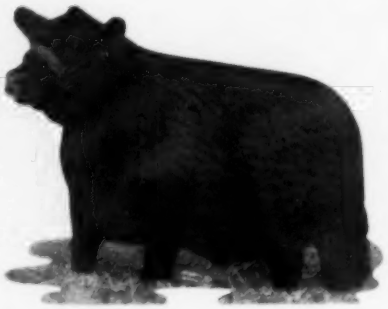

Lot 23—QUEEN OF SIETECO

A real foundation Queen Mother brood cow prospect carrying a quality plus pedigree and the services of the "135th".

Remember!

THE GET AND SERVICES OF BLACK KNIGHT 135th of A. V.

FLASH! The "135th" does it again. Within the past week two more sons of the "135th" have become Grand Champions. This is your opportunity to get in on the ground floor with the services of the "135th" or a son or daughter of his. For families, pedigree, or top quality cattle, this sale is your best bet.

TULSA, OKLAHOMA

SATURDAY, NOVEMBER 19

ON THE SIETECO ANGUS FARM

Join Us For Pleasure and Profit!

7 Sieteco *Angus Farm*

R. D. STANFIELD, Manager
JIM DUGGER, Herdsman
Route 1
BROKEN ARROW, OKLAHOMA

RD *Angus Farm*

E. RONNIE DURHAM
Route 1
BROKEN ARROW, OKLAHOMA

New Jersey Sales Beat '54 Marks

Mahrapo, H & L-Hockhockson Averages Well Above Year Ago

Strong demand for quality cattle at sharply higher prices than were paid a year ago highlighted two top Angus sales in New Jersey on September 9 and 10. Both production events—Mahrapo Farms at Mahwah, New Jersey, and the H. & L.-Hockhockson Farms joint sale produced averages of $2,446 and $2,450, respectively, to put them among the top breed events of 1955.

The H. & L.-Hockhockson average of $2,450 was $485 higher than the 1954 average and exceeded 1953 prices by $422. The Mahrapo average of $2,446 was $510 per head higher than the average a year ago.

Top of the Mahrapo auction September 9 was $10,100 paid by Ralph L. Smith, Chillicothe, Missouri, for Lot 7, an Edna Eileen daughter of Prince Eric of Sunbeam. Second top at $10,000 was paid for the show bull, Lot 1, a senior yearling son of Eileenmere 1201st. Buyer was Hideaway Farm, Chester, New Jersey. A new breeder, John Patrick, Hasty Hill Farm, Suffern, New York, took the third high at $7,500. This was the Lot 31 Barbarosa daughter of Eileenmere 1201st out of a Prince Sunbeam 29th dam.

The following day at Eatontown, New Jersey, buyers from 15 states and Canada gave H. & L. Farm and Hockhockson Farm the best average these two top herds have yet enjoyed. No extreme tops were paid, but the sale held a high trend on the unusually good quality offered. The production of the Wetterberg and Cooke herds was augmented by five head each from guest consignors—William G. Mennen of Chester, New Jersey, and Joseph M. Roebling of Harbourton, N. J.

Top at $7,700 was paid for the Lot 15 heifer, a Cherry Blossom, with the buyer Meadow Lane Farm, North Salem, New York. Lot 59 was second high at $6,300—a Jdt sired by Prince Sunbeam 328th. She went to Panther Ledge Farm, Allamuchy, New Jersey.

Next high at $6,050 was paid for Lot 13, an Erianna daughter of Prince Sunbeam 328th. Buyers were Gore-Gore and Migliore, Carthage, Tennessee. Lot 51, a Chimera daughter of Prince Sunbeam 968th went to Hideaway Farm for $6,000.

The detailed reports follow:

MAHRAPO FARMS

SUMMARY:

52 Lots	$128,650.00, average	$ 2474.03
4 Bulls	15,550.00, average	3887.50
48 Cows	113,100.00, average	2356.25
Top 10 Head	62,100.00, average	6210.00

Top Bull—Mahrapomere 1207th 1799817; calved October 26, 1953; sire, Eileenmere 1201st; dam, Mahrapo Bardolier's Edna 2d; purchased by Hideaway Farm, Chester, New Jersey 10000.00

Top Cow—Eileen 7th of Shadow Isle 1883-345; calved May 2, 1954; sire, Prince Eric of Sunbeam; dam, Blakeford G. R. Eileen 560th; purchased by Ralph L. Smith Farms, Chillicothe, Missouri 10000.00

SALE REPORT:
(This report includes lots which sold for $1000.00 or more).

BULLS:

Bardolier of Anoka 1030520; calved 1-2-46; sire, Blackbird Bardolier G. R.; Belted Fields, Haymarket, Virginia 3700.00

Mahrapo Blackcap Bardolier 20th 1799830; calved 11-30-53; sire, Bardolier of Anoka; Driftwood Farm, Scotch Plains, N. J. 1000.00

COWS:

Mahrapo Blackbird 77th 2102429; calved 10-17-54; sire, Bardolier of Anoka; Rally Farms, Millbrook, New York 2350.00

Crestfield Blackcap Bessie 2069680; calved 10-11-54; sire, Ankonian 3216th; Katidid Farms, Katonah, New York 2900.00

Mahrapo Miss Erianna 2d 2102432; calved 12-11-54; sire, Eileenmere 1201st; White Gates Farm, Flanders, New Jersey 5100.00

Mahrapo Erica Energy 4th 2005599; calved 4-7-54; sire, Mahrapo Quality Bardolier 2d; Katidid Farm, Katonah, N. Y. 1000.00

(Please turn to page 182

It's Fair Time

(Continued from page 138)

J. Garrett Tolan Farms; 4—Barbara Rose, Baylor Farms; 5—J. C. Barbareate, Judith Ann Castle; 6—Tolan Blackcap Missie 35, J. Garrett Tolan Farms; 7—Dor-Mac's Juan 9th, J. C. McLean; 8—J. C. Blackbird, Judith Ann Castle; 9—Gammer 29th of Bradley, F. M. Bradley & Sons; 10—Gammer of Willow Creek, Willow Creek Farm; 11—Gammer 30th of Bradley, F. M. Bradley & Sons; 12—Broadus Juanerra 10, Broadus Stock Farm; 13—Gammer Supreme 8, Supreme Angus Farms.

Junior Heifer Calves, (4 shown): 1—Georgina 106 of Bradley, F. M. Bradley & Sons; 2—Miss Queen Elba, Wayne Bates; 3—Pauline C. 50th, L. B. Curtin; 4—Dor-Mac's Elfie 6th, J. C. McLean.

Senior Champion Female: Genettmere, J. Garrett Tolan Farms.

Reserve Senior Champion Female: Peonamere 3, J. Garrett Tolan Farms.

Junior Champion Female: Jill 4 of West Woodlawn, West Woodlawn Farms.

Reserve Junior Champion Female: Eileenmere Blackcap W 4, Donald Walker.

Grand Champion Female: Genettmere, J. Garrett Tolan Farms.

Reserve Grand Champion Female: Peonamere 3, J. Garrett Tolan Farms.

Get-of-Sire, (6 shown): 1—J. Garrett Tolan Farms; 2—F. M. Bradley & Sons; 3—Supreme Angus Farm; 4—J. C. McLean; 5—J. C. McLean; 6—Broadus Stock Farm.

Junior Get-of-Sire, (3 shown): 1—J. Garrett Tolan Farms; 2—J. C. McLean; 3—F. M. Bradley & Sons.

Pair of Calves, (7 shown): 1—J. Garrett Tolan Farms; 2—J. C. McLean; 3—F. M. Bradley & Sons; 4—F. M. Bradley & Sons; 5—J. C. McLean; 6—Wayne Bates; 7—Broadus Stock Farm.

Pair of Females, any age, (11 shown): 1—J. Garrett Tolan Farms; 2—West Woodlawn Farms; 3—F. M. Bradley & Sons; 4—Supreme Angus Farms; 5—J. C. McLean; 6—Judith Castle; 7—Baylor Farms; 8—Jonn Morris; 9—J. C. McLean; 10—F. M. Bradley & Sons; 11—Broadus Stock Farm.

Pair of Yearlings, (5 shown): 1—J. Garrett Tolan Farms; 2—J. Garrett Tolan Farms; 3—F. M. Bradley & Sons; 4—J. C. McLean; 5—Broadus Stock Farm.

ALIMERE 20th, grand champion bull, and Erica Eileen G. R. A., grand champion female at the Pennsylvania Aberdeen-Angus Show in Reading, September 15. The champions are owned by Karimor Farms, Hawthorn, and Boudinot Farms, Ithan, respectively.

....WHAT WILL HE WEIGH?

Never before has the question of weight and gaining ability been more important in the Angus business than it is today. This is especially true in the case of young bulls.

With a GASCOIGNE portable combination scale, stanchion and squeeze you can weigh your cattle where they are. No need to truck them to a central scale.

The GASCOIGNE has many advantages: It is an extremely accurate and rugged beam type scale. The scale platform is set on 4 self-aligning ball bearings. The platform is cleated and non-skid. Restless animals do not affect weighing accuracy.

With the GASCOIGNE wheels need not be removed to set the scale on the ground for weighing. It takes only 1 minute to change the GASCOIGNE from transport to weighing. No need to use a jack, winch, or other complicated mechanical method. When finished weighing the scale is locked out of action with a single lever, and in short order.

As a stanchion and squeeze the GASCOIGNE has many uses on an Angus farm. It is adjustable for length and width of animals. Cattle are held securely for veterinary work. Cattle are brought in from the back, released through the front by the remote control stanchion.

Price of the GASCOIGNE combination portable scale, stanchion and squeeze is $795.00 f.o.b. New York. **Low freight rates apply. The price includes tires and everything necessary for operation. There are no extras to buy. FUERST BROTHERS, Inc., Pine Plains, New York, are the sole American distributors for the GASCOIGNE. It is shipped to you assembled and is ready to use in a few minutes.**

For further information address
P. O. Box 238, WEBSTER CITY, IOWA

Missouri State Fair
Sedalia, Missouri, August 25th

EXHIBITORS: Angus Haven Farm, Warrensburg, Missouri; Gary Baxter, Stet, Missouri; Fred Blades, Paris, Missouri; Blackpost Ranch, Olathe, Kansas; Bradley Angus Farms, Calhoun, Missouri; Amy Bruening, Higginsville, Missouri; Mrs. W. A. Wilson, Circle W Ranch, Montgomery City, Missouri; W. H. Pipkin & Son, Clearwater Farms, Springfield, Missouri; Sammy T. Cooper, Windsor, Missouri; James R. Daggs, Arbela, Missouri; Frank B. Eitel & Sons, Green Castle, Missouri; Omar G. Evans, Richmond Heights, Missouri; C. W. Heath & Son, King City, Missouri; Evelyn Mae Heath, Clark, Missouri; Rogers Heins, Carrollton, Missouri; Hudelson Brothers, Pomona, Kansas; Gary W. Jennings, Rich Hill, Missouri; J. F. McKenny & Sons, King City, Missouri; J. C. McLean, Quincy, Illinois; Roy D. Miller, Columbia, Missouri; Meier Angus Farms, Jackson, Missouri; Ella Ruth Moore, Bethel, Missouri; Kathleen Anne Moore, Bethel, Missouri; J. W. Nicholas, Pleasant Hill, Missouri; Walter L. Rand, Jr.; W. C. Robertson; Spring Valley Farm, Bayard, Iowa; Rose & McCrea, Maysville, Missouri; Ernie Sherard, Lee's Summit, Missouri; Eddie Sydenstricker, Paris, Missouri; Ralph L. Smith, Chillicothe, Missouri; Staley Farms, Liberty, Missouri; E. W. Thompson, Sedalia, Missouri; Donald Tweedie, Stet, Missouri; Wilmuth & Baldwin, Liberty, Missouri.

JUDGE: H. Dick Nobis, Davenport, Iowa

BULLS:

Two Year Old Bulls, (4 shown): 1—Edgar of Clack Mac, Staley Farms; 2—Prince Eric Barbarian 11, Bradley Angus Farms; 3—Prizemere of Circle W, Circle W Ranch; 4—Eileenmere 487 of Sunmere, E. W. Thompson.

Senior Yearling Bulls, (9 shown): 1—Prince Eric RM 111, Blackpost Ranch and Roy D. Miller; 2—Homeplace Eileenmere 568, Wilmuth & Baldwin; 3—Prince Peer RLS, Ralph L. Smith; 4—Staley Bandolier 306, Staley Farms; 5—DorMac Bardollermere 5th, J. C. McLean; 6—Prince 127th, Clearwater Farms; 7—MAF Blackcapmere 200th, Meier Angus Farm; 8—Black Royal Envious, Gary Baxter; 9—Corrector R & Mc 413, Rose & McCrea.

Junior Yearling Bulls, (10 shown): 1—Prince Peer 15 RLS, Ralph L. Smith; 2—Bandollermere GW 404, W. C. Robertson; 3—Eileenmere of Pokan 18, Hudelson Brothers; 4—Corrector 624, Rose & McCrea; 5—

We Are Consigning to the Show Window Sale in Chicago

NOVEMBER 28th

1 bull and 3 females all sired by our 1951 International Grand Champion Bull, Elban Bardolier 3d. These are the tops from our show herd.

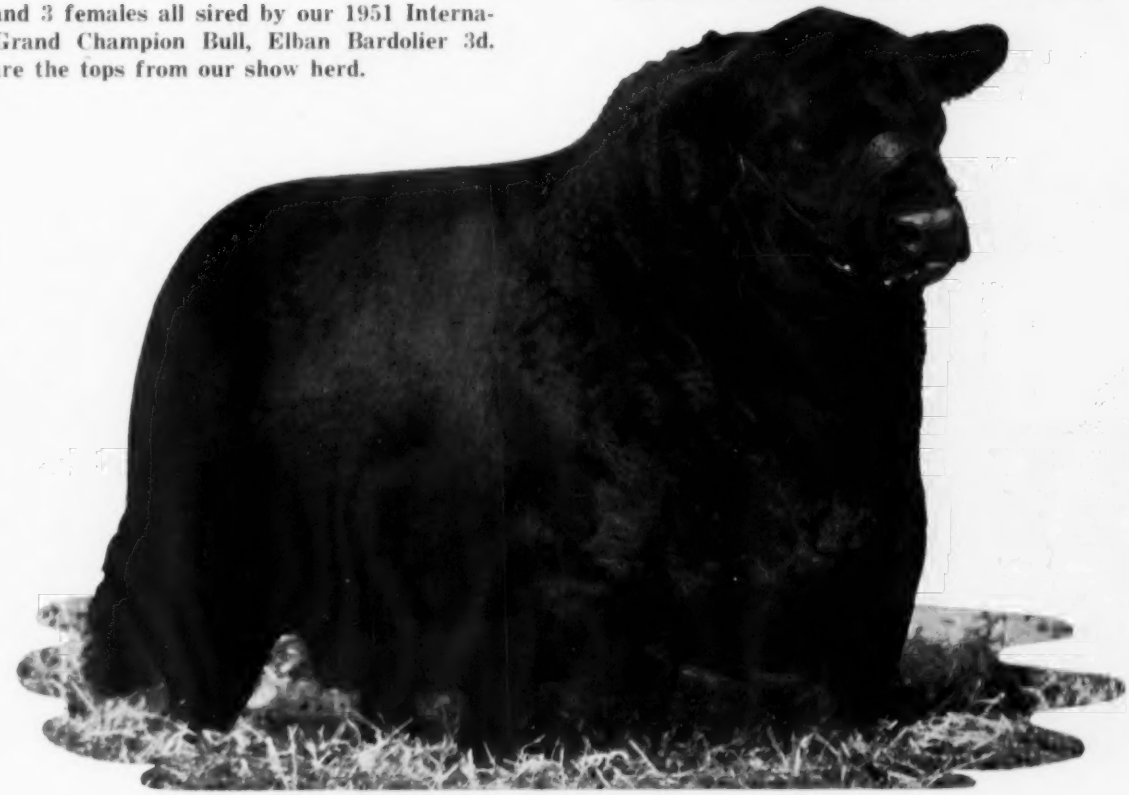

Their Sire — **Elban Bardolier 3d** *International Grand Champion*

Evader of El Jon	One of the best young bulls produced at El-Jon Farms in recent years.
Miss Burgess B. 77th	If you are looking for a good Maid of Bummers female to add to your herd, this one should fill the bill.
Blackbird of El Jon 4th	The dam of this female is one of the better young producing cows in our herd.
Gadie of El Jon	This Georgina cow would be an excellent choice as she is one of the better young females to be sold this year.

"The Biggest Little Herd in the World"

ELLIOTT BROWN
MRS. IRENE BROWN

EL-JON FARMS

ROSE HILL, IOWA

ASHER SCHANK - HERDSMEN - JOHN MONTGOMERY

OUR OBJECTIVE

BETTER FIELD SERVICE IN THE GREAT SOUTHWEST AS REPRESENTATIVES OF THE ABERDEEN-ANGUS JOURNAL

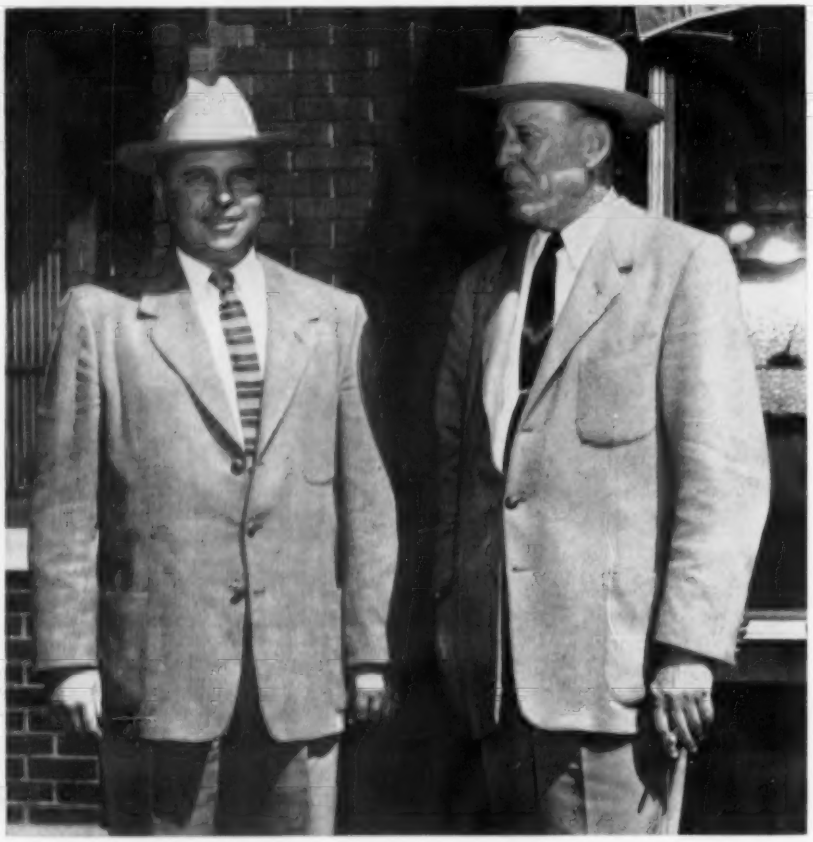

We Service the Following States:

ARKANSAS KANSAS LOUISIANA MISSOURI
OKLAHOMA and TEXAS

BENNY SCOTT
1950 Fort Worth Ave.
Dallas, Texas
Phone YA 6175

— Write or Call —

E. H. ANDERSON
425 Calhoun St.
Chillicothe, Missouri
Phone 1002

ELS Eileenmere 483, Blackpost Ranch; 6—Prince Eric of Hillside 3, Bradley Angus Farms; 7—Hillside Prince 13, Meier Angus Farms; 8—Millers Black Mahrapo, Sammy T. Cooper; 9—Gammere 935, E. W. Thompson; 10—Prince 137th of Clearwater, Clearwater Farms.

Summer Yearling Bulls, (11 shown): 1—Royal Essar 52, Ralph L. Smith; 2—Prince Peer 25 RLS, Ralph L. Smith 3—Staley Eileenmere 32, Staley Farms; 4—Sunmere Prince 214, E. W. Thompson; 5—Dor-Mac's Bardoliermere 22d, J. C. McLean; 6—Elban Bandolier 3 ELS, Ernie Sherard; 7—Eileenmere Pokab 30, Hudelson Bros.; 8—Black Knight C, Gary Baxter; 9—Prince 150th of Clearwater, Clearwater Farm; 10—Eric Bandolier of EA, Roger Heins.

Senior Bull Calves, (18 shown): 1—BPR Eileenmere 1554, Blackpost Ranch; 2—Eileenmere M 157th, McKenny & Sons; 3—Happy Acres Prince 77, Heath & Son; 4—Staley Eileenmere 726, Staley Farms; 5—Sunmere Eileenmere 139, E. W. Thompson; 6—Prince Peer 55 RLS, Ralph L. Smith; 7—Corrector R&Mc 374, Rose & McCrea; 8—Dor-Mac's Bardoliermere 32d, J. C. McLean; 9—Dor-Mac's Bardoliermere 35th, J. C. McLean; 10—Eileenmere 329 ELS, Ernie Sherard.

Junior Bull Calves, (11 shown): 1—Corrector Mc 55, Rose & McCrea; 2—Prince Peer 60 RLS, Ralph L. Smith; 3—Pokan Prince 45, Hudelson Bros.; 4—Prince 334-44, W. C. Robertson; 5—Brads Prince Eric 77, Bradley Angus Farms; 6—Dor-Mac's Bardoliermere 40th, J. C. McLean; 7—Sunmere 375 of EWT, E. W. Thompson; 8—Pokan Prince 46, Hudelson Bros.; 9—Sunmere Prince of 58 of EWT, E. W. Thompson.

Junior & Grand Champion Bull: Prince Peer 15 of RLS, Ralph L. Smith.

Reserve Junior & Reserve Grand Champion Bull: BPR Eileenmere 1554th, Blackpost Ranch.

Senior Champion Bull: Edgar of Clack Mac, Staley Farms.

Reserve Senior Champion Bull: Prince Eric RM 111, Blackpost Ranch.

Three Bulls, (10 shown): 1—Ralph L. Smith; 2—Blackpost Ranch; 3—Staley Farms; 4—W. C. Robertson; 5—E. W. Thompson; 6—Meier Angus Farms; 7—Rose & McCrea; 8—J. C. McLean; 9—Bradley Angus Farms.

Two Bulls, (11 shown): 1—Ralph L. Smith; 2—Staley Farms; 3—E. W. Thompson; 4—Meier Angus Farms; 5—Rose & McCrea; 6—Ralph L. Smith; 7—Bradley Angus Farms; 8—J. C. McLean; 9—Hudelson Bros.; 10—J. C. McLean.

HEIFERS:

Two Year Old Heifers, (7 shown): 1—Bandeline RLS, Ralph L. Smith; 2—Georgina R & Mc 663, Rose & McCrea; 3—Miss Erica of Locustwood, Angus Haven Farm; 4—Beatrice of Dor-Mac 2d, J. C. McLean; 5—Eileen of Showme H2, Spring Valley Farms; 6—Barbara of Goldmar, Omar G. Evans; 7—Elbaus Erica C2, Donald Tweedie.

Senior Yearling Heifers, (13 shown): 1—Dor-Mac's Birdie 5th, J. C. McLean; 2—Miss Blackcap 50 of Essar, Ralph L. Smith; 3—Prize R & Mc 793, Rose

(Please turn to page 148

THE $60,000 BULL R. L. SMITH BOUGHT IS OUT OF A

LE BARON

EPPONIAN BRED COW

WARRENTON, VIRGINIA

Your Veterinarian says...

Teeth Will Tell The Age of Cattle

We recently visited a farm where the owner was having trouble getting one of his cows bred back and settled with calf. He had bought her a few months earlier and didn't know anything about her past breeding history, but he was wondering if we couldn't give her some kind of a "shot" that would help. It's true that there are various kinds of hormone preparations that will sometimes help in such cases, but an investigation led us to believe that they didn't have much chance of helping this particular cow.

Opening her mouth showed that her front teeth had worn down until they were little more than white spots on the gums, and we estimated that the animal was at least fifteen years of age. A cow that old naturally couldn't be regarded as a very good breeding prospect, regardless of what was used. The owner was a bit hot under the collar when he discovered this, for the cow had been sold to him as a six-year old. It was too bad that he didn't look in her mouth before closing the deal, for the teeth offered positive proof that she was much older. It will pay you to do the same thing, even though there isn't much danger of getting one that is completely toothless. However, teeth will tell the age of cattle.

It must be pointed out, though, that generally accepted rules don't apply in all cases, and that the teeth aren't completely reliable in this respect. Some animals develop faster than others so that the teeth make them appear a year or two older than they really are. As a general rule, though, the various front teeth appear at regular intervals to indicate age quite accurately up to the time cattle are five years old.

Calves have a full set of "baby" teeth within a few days after birth, and these are carried until the animals are about two years old. At that time the first big pair of permanent teeth is completely developed in the middle of the mouth, with three of the much smaller "baby" teeth remaining on each side. Another pair of permanent teeth crowds out a couple of "baby" teeth every year after that for the next three years.

Accordingly, at three years there are four big teeth in the middle of the mouth, with two bead-like "baby" teeth on each side of them. At four years there are six of the big teeth, and there may not even be any "baby" teeth left at that time. At five years there are eight of the permanent teeth, and at this age the animal is commonly said to have a "full mouth".

No more permanent teeth appear after the fifth year and age is then generally estimated according to the way the teeth are

(Please turn to page 151

Bull Power Plus!

HOMEPLACE EILEENMERE 104th 1150949

We consider ourselves very fortunate in having as our senior sire Homeplace Eileenmere 104th, one of the great breeding sons of the "Wonder Bull" of the breed—Eileenmere 487th. Through his sons and daughters, "104th" has demonstrated unusual prepotency. In Homeplace Eileenmere 104th we have bull power to an unusual degree—bull power plus, you might say.

All great bulls have great dams as well as great sires. The dam of Homeplace Eileenmere 104th is a great beef cow sired by a son of Bell Boy A. and out of a daughter of old Bell Boy M. K.

The thickness and type Homeplace Eileenmere 104th is putting into his calves is backed by some of the greatest blood of the breed.

E. W. T. ANGUS RANCH and SUNMERE FARMS

E. W. and Sylvia Thompson, SEDALIA, MISSOURI

& McCren; 4—Happy Acres Miss Rur, Spring Valley Farm; 5—Hillside Georgina 4, Omar G. Evans; 6—Blackbird R & Mc 843, Rose & McCren; 7—Mistress Erica RLS 4, Ralph L. Smith; 8—Blackbird Progress E&B 9th, Circle W Ranch and Roy-L Farms; 10—MAF Blackcap Tandie, Meier Angus Farms.

Junior Yearling Heifers, (20 shown): 1—Blackbird of BAF, Bradley Angus Farms; 2—BPR Princess Pride 10th, Blackpost Ranch; 3—Edwina 4 RLS, Ralph L. Smith; 4—Pride R&Mc 514, Rose & McCren; 5—Hillside Zara 2, E. W. Thompson; 6—Judy 3 RLS, Ralph L. Smith; 7—Queen 2d of Circle W, Circle W Ranch; 8—Pure Pride of Stuart 8th, Spring Valley Farms; 9—Chimera of Gold Mar, Omar G. Evans; 10—Enchantress 2d of Circle W, Circle W Ranch.

Summer Yearling Heifers, (17 shown): 1—Queen Ruth Blackbird 2, Eitel & Sons; 2—Black Jestress 4 RLS, Ralph L. Smith; 3—Katinka 2 RLS, Ralph L. Smith; 4—Empress 71 of EWT, E. W. Thompson; 5—MAF Elba Empress 5th, Meier Angus Farms; 6—Bandy Maid MMD, James R. Daggs; 7—Banner Hill Karama, E. W. Thompson; 8—Elba of SVF 17, Spring Valley Farms; 9—Dor-Mac's Elluna 14th, J. C. McLean; 10—Miss Krista B34, Bradley Angus Farms.

Senior Heifer Calves, (10 shown): 1—Georgina 6 RLS, Ralph L. Smith; 2—BPR Aincliffe Erica 2, Blackpost Ranch; 3—Edella of RLS, Ralph L. Smith; 4—Barbara of BAF 19, Bradley Angus Farms; 5—Sunmere Belinda 3d of EWT, E. W. Thompson; 6—Dor-Mac's Birdie 8th, J. C. McLean; 7—Blackbird R&Mc 1014, Rose & McCren; 8—Barbara BAF 20, Bradley Angus Farms; 9—Gold Mar Glorious Zara, Omar G. Evans; 10—Gammer of Circle W, Circle W Ranch.

Junior Heifer Calves, (16 shown): 1—Blackcap Empress 240, Spring Valley Farm; 2—Eileenmere Erica M 3, McKenny & Sons; 3—Miss Erica of Pokan 18, Hudelson Bros.; 4—Miss Blackcap 23 of FBE, Eitel & Sons; 5—Entry, Meier Angus Farms; 6—Dor-Mac's Effie 6th, J. C. McLean; 7—Shamrock Blue Ribbon 8, Blackpost Ranch; 8—Bummer Maid 9 RLS, Ralph L. Smith; 9—Barbara of BAF 21, Bradley Angus Farms; 10—Coquette 6th of EWT, E. W. Thompson.

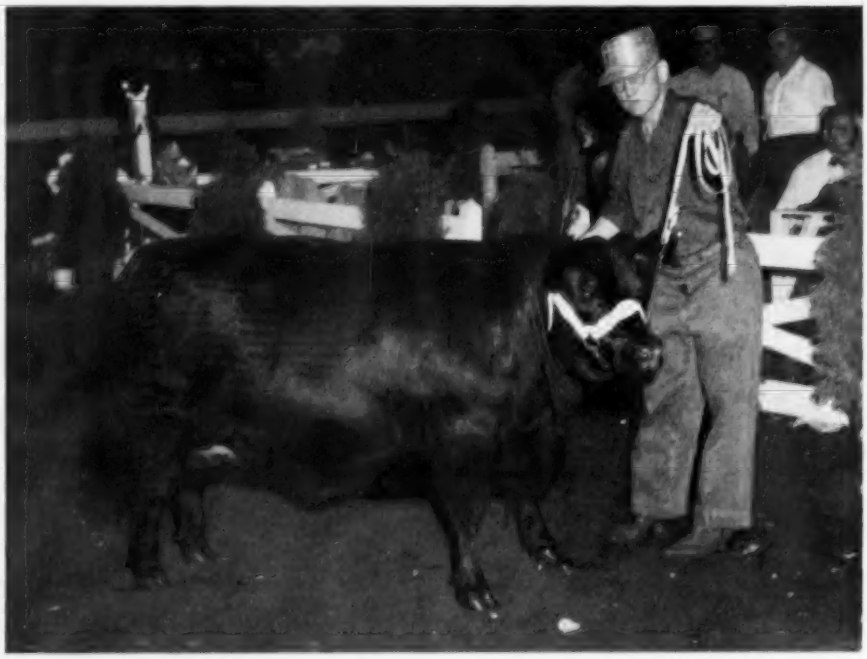

INDIANA STATE FAIR—Briarmere Farms of Columbus, Indiana, exhibited the Reserve Grand Champion female in Briarmere Miss Pinehurst E. At the halter is Briarmere Owner Dr. W. B. Sigmund.

Senior & Grand Champion Female: Bandeline RLS, Ralph L. Smith.

Reserve Senior and Reserve Grand Champion Female: Dor-Mac's Birdie 5th, J. C. McLean.

Junior Champion Female: Queen Ruth Blackbird 2d, Eitel & Sons.

Reserve Junior Champion Female: Georgina 6 RLS, Ralph L. Smith.

Get-of-Sire, (11 shown): 1—Black Peer Knight of 79, Ralph L. Smith; 2—Prince Georgina, Rose & McCren; 3—O Bardoliermere 2d, J. C. McLean; 4—Black Prizemere 360, Circle W Ranch; 5—Double Blackcapmere, Meier Angus Farms; 6—Entry, Ralph L. Smith; 7—Entry, J. C. McLean; 8—Happy Acres Prince 334, Spring Valley Farm; 9—Eileenmere 487 of Sunmere, E. W. Thompson.

Junior Get-of-Sire, (8 shown): 1—Black Peer Knight of 79, Ralph L. Smith; 2—O'Bardoliermere

Weathervane

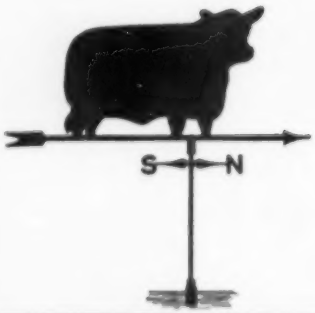

Durable! Practical! Attractive!

This is the weathervane you want for your farm. Made of black enameled steel, the Angus is 15" high and 22¾" long. We are offering these complete, for only $20.00 while our present supply lasts. Order yours now, F. O. B. Send check or money order with your order to Box 238, Webster City, Iowa.

NO C.O.D.'S PLEASE

The PAYNE TOOL and ENGINEERING

c/o ABERDEEN-ANGUS JOURNAL

P. O. BOX 238 WEBSTER CITY, IOWA

NOW a chute with both ... a front and side opening!

Silver King

The only 3 in 1 cattle chute in the world! Care for cattle safely and efficiently with the SILVER KING 3 in 1 cattle chute! Squeezing, loading and hauling easily handled by one man.

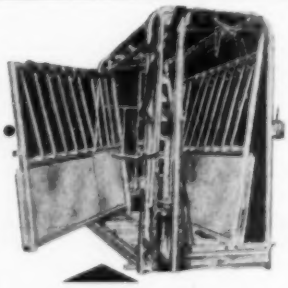

Five models available to fit individual needs, with or without wheels. Front and side opening or front opening only available on all models. The front and side openings provide a cutting chute when set in line with a dividing corral fence. Investigate today!

FREE ILLUSTRATED CATALOG

HELDENBRAND & SON MANUFACTURING CO.

P.O. Box 2367, Oklahoma City, Okla. Phone RE 6-5757

...because they went to their doctors in time

Many thousands of Americans are being cured of cancer every year. More and more people are going to their doctors *in time*. That is encouraging!

But the tragic fact, our doctors tell us, is that every third cancer death is a needless death...*twice* as many could be saved.

To learn how to head off cancer, call the American Cancer Society office nearest you or simply write to "Cancer" in care of your local Post Office.

American Cancer Society

2d, J. C. McLean; 3—Happy Acres Prince 334, Spring Valley Farms; 4—Entry, E. W. Thompson; 5—Revolution Bandolier T, Hudelson Brothers; 6—Entry, Rose & McCrea; 7—Prince RLS, Bradley Angus Farms; 8—Prince Sunbeam 938, Clearwater Farm.

Pair of Calves, (15 shown): 1—Blackpost Ranch; 2—Ralph L. Smith; 3—McKenny & Sons; 4—Rose & McCrea; 5—J. C. McLean; 6—Hudelson Bros.; 7—Ralph L. Smith; 8—Spring Valley Farms; 9—E. W. Thompson; 10—Meier Angus Farms.

Pair of Females, (12 shown): 1—Ralph L. Smith; 2—J. C. McLean; 3—Rose & McCrea; 4—Ralph L. Smith; 5—Eitel & Sons; 6—Blackpost Ranch; 7—E. W. Thompson; 8—Meier Angus Farms; 9—Circle W Ranch; 10—E. W. Thompson.

Pair of Yearlings, (10 shown): 1—Ralph L. Smith; 2—Rose & McCrea; 3—Ralph L. Smith; 4—Meier Angus Farms; 5—E. W. Thompson; 6—W. C. Robertson; 7—Bradley Angus Farms; 8—J. C. McLean; 9—E. W. Thompson; 10—Clearwater Farms.

Michigan State Fair

Detroit, Michigan, September 6th

EXHIBITORS: Echo Valley Farms, Birmingham, Michigan; Maple Grove Farm, Okemos, Michigan; Knobby Hills Farms, Clyde, Michigan; John A. Brown, Newport, Michigan; Newtondale Farm, Mason, Michigan; Great Oaks Stock Farms, Rochester, Michigan; Idle Acres Ranch, Wixom, Michigan; Mapleerest Farms, Clyde, Michigan; Gerald Bitten, Clyde, Michigan; Merrie Meadow Farm, South Lyon, Michigan; Glenn E. & Norma R. Drewyer, Swartz Creek, Michigan; Taylor Brothers, Decatur, Michigan; Phyllis Curtis, Swartz Creek, Michigan; Jo-Wil-Ma Farm, Perry, Michigan; Michigan State University, East Lansing, Michigan; Alco Farms, Brooklyn, Michigan; DenMor Farms, Wilmington, Ohio.

JUDGE: J. B. McCorkle, Smithville, Missouri

BULLS:

Two Year Old Bulls, (4 shown): 1—Bardoliermere G. 35, Great Oaks Stock Farms and Newtondale Farm; 2—Den-Mor Prince Eric 7th, DenMor Farms; 3—College Bardolier 5, Michigan State Univ.; 4—Alco Blackmar 3, Alco Farms.

Senior Yearling Bulls, (6 shown): 1—Great Oaks Black Bardolier 4th, Great Oaks Stock Farm; 2—Knobby Hills Prince 310, Knobby Hills Farms; 3—Alco Blackmar 4, Alco Farms; 4—Prince Den-Mor 752, DenMor Farms; 5—Great Oaks Bardoleenmere 22nd, Great Oaks Stock Farm; 6—Bardolier of Fairlea 27, John A. Brown.

Junior Yearling Bulls, (6 shown): 1—Prince Den-Mor 407, DenMor Farms; 2—Ankonian F A 377, Echo Valley Farms; 3—Great Oaks Prince Eric, Great Oaks Stock Farms; 4—College Eileenmere, Michigan State University; 5—Black Bardolier G R 62, Maple Grove Farms; 6—Goldmere of Moorehead 5th, Echo Valley Farms.

Summer Yearling Bulls, (9 shown): 1—Prince Den-Mor 4013, DenMor Farms; 2—Great Oaks 3 Eileenmere 1550, Great Oaks Stock Farms; 3—Alco Eileenmere 4, Alco Farms; 4—Bardolier of Knobby Hill 130, Knobby Hills Farms; 5—Great Oaks 2 Eileenmere 1550, Great Oaks Stock Farms; 6—Bardoliermere of N D, Newtondale Farms; 7—Echo King of E. V., Echo Valley Farms; 8—Alco Eileenmere 5, Alco Farms; 9—Black Eileenmere, Maple Grove Farm.

Senior Bull Calves, (6 shown): 1—Bardolier of Fairlea 41st, John A. Brown; 2—Bardolier of Knobby Hills 120, Knobby Hills Farms; 3—Prince Den-Mor 758, DenMor Farms; 4—Great Oaks Zaramere, Great Oaks Stock Farms; 5—Bardoliermere N D 2d, Newtondale Farms; 6—Bardolier of K. H. 40, Knobby Hills Farms.

Junior Bull Calves, (4 shown): 1—Great Oaks Bardoleenmere, Great Oaks Stock Farms; 2—Great Oaks Bardoleenmere 31st, Great Oaks Stock Farms; 3—Bardolier I A R, Idle Acres Ranch; 4—Black Bardolier M G, Maple Grove Farm.

Senior Champion Bull: Bardoliermere G. 35, Great

SUNSET BAY FARMS

Mole's Hill Eileenmere 1032—Son of Eileenmere 1032, International Champion. Giving us some outstanding calves.

Bandolier of Anoka 80th—Son of Prince Bandolier 7th.

Elba Baronet—Grandson of Black Bardolier, 1/2 brother to Eva Bandolier Lad.

QHF Prince Eric 34th—Grand Champion bull of the Ohio Breeder's 1954 Spring Show. Grandson of Prince Eric of Sunbeam 744659.

R. L. BROWN & SONS, Owner
Harold Webb, Manager
Route 3, FOREST, ONTARIO

FOR SALE:

Our registered Angus herd consisting of 17 cows to calve in March and April, 5 yearling heifers, 8 six month old heifers. We are also selling our herd sire, Glencarnock Prince Eston 2. This bull is a half brother to the 1953 Pacific International Junior Champion. They are all T. B. and Bangs tested.

JENSEN BROS.

3¼ miles east of
STRANDQUIST, MINNESOTA

VERONA VIEW FARM

"Home of the 'Verona Isla' Family"

ORVILLE ISLEY, Owner
ROBERT LONG, Herdsman

FAMILIES: Verona Isla, Shady Lane Ann, Ada Queen L., Blueblood Lady, Black Beauty Zara, Black Jestress, Rosemere Pride, Mulben Pride, Clova Pride, Juana Erica, Hartley Eline, McHenry Barbara, Bonnie Bouquet Miss Burgess, Woodlawn Blackbird, Queen Mother, 4th Branch Blackbird, Kildonan Erica, Esa Erica, Enchantress Trojan Erica, Windsor Queen Mother and Portlethen Lucy.

VERONA, NORTH DAKOTA

Hoppler Bros.

22 Miles N. Springfield on St. Rt. 29
GREENVIEW, ILLINOIS

Senior Herd Sire:
EILEENMERE 925th
A Top Son of Eileenmere 500th and a "32d" dam.
EILEENMERE 1123d
Bred similarly to Eileenmere 1064th
EILEENMERE 1180th
By Eileenmere 1050th and a full brother to Eileenmere 1201st
Visit us and inspect the many good prospects coming on.

Ames Plantation

Home of
Prince Envious of Bates

Ames Plantation Grand Jct., Tenn.
R. H. SCOTT, Manager

Oaks Stock Farms & Newtondale Farm.

Reserve Senior Champion Bull: Den-Mor Prince Eric 7th, DenMor Farms.

Junior Champion Bull: Prince Den-Mor 407, Den-Mor Farms.

Reserve Junior Champion Bull: Prince Den-Mor 4013, DenMor Farms.

Grand Champion Bull: Bardoliermere G. 35, Great Oaks Stock Farms & Newtondale Farm.

Reserve Grand Champion Bull: Den-Mor Prince Eric 7th, DenMor Farms.

Three Bulls, any age, (6 shown): 1—DenMor Farms; 2—Great Oaks Stock Farms; 3—Knobby Hills Farms; 4—Alco Farms; 5—DenMor Farms; 6—Maple Grove Farm.

Two Bulls, any age, (8 shown): 1—Den-Mor Farms; 2—Great Oaks Stock Farms; 3—Great Oaks Stock Farms; 4—DenMor Farms; 5—Great Oaks Stock Farms; 6—John Brown; 7—Knobby Hills Farms & Michigan State University; 8—Alco Farms.

HEIFERS:

Two Year Old Heifers, (7 shown): 1—Blackcap Lady H 5th, Newtondale Farm; 2—Pride 47 of Great Oaks, Great Oaks Stock Farms; 3—Blue Lady Agosis, Echo Valley Farms; 4—Primmys Pride 7 K H F, Knobby Hills Farms; 5—Miss Erica V. B. 6th, Idle Acres Ranch; 6—K. H. F. Mercury Elba 5th, Idle Acres Ranch; 7—Ericamere of S L, Maple Grove Farm.

Senior Yearling Heifers, (9 shown): 1—Homeplace Eisonerica 74, Knobby Hills Farms and Maple Crest Farm; 2—Chimera of Great Oaks, Great Oaks Stock Farms; 3—Missie of Great Oaks, Great Oaks Stock Farms; 4—K H F Blackcap Mary, Knobby Hills Farms and Gerald Bitten; 5—Witch of Fairlea 10th, John A. Brown; 6—Witch of Fairlea 11th, John A. Brown; 7—Blackcap Empress AH52d, Idle Acres Ranch; 8—Blackcap Empress H 54th, Idle Acres Ranch; 9—Entry, Maple Grove Farm.

Junior Yearling Heifers, (11 shown): 1—Bessie's Queen R G 3d, Great Oaks Stock Farms; 2—Great Oaks Bummer Maid 24, Great Oaks Stock Farms; 3—Bonnie Bliss of K H F, Knobby Hills Farms; 4—Homeplace Queen Mother 73, Maplecrest Farms and Knobby Hills Farms; 5—Homeplace Blackbird, Echo Valley Farms; 6—Knobby Hills Miss Burgess 10, Knobby Hills Farms; 7—College Queen 22, Michigan State University; 8—Lady of Lakeland, Gerald Bitten; 9—Alco Enviable 10, Alco Farms; 10—Miss Burgess VB 39, Maple Grove Farms.

Summer Yearling Heifers, (15 shown): 1—Blackcap Bessie of Den-Mor 2d, DenMor Farms; 2—Blackbird of El-Jon 3d, Knobby Hills Farms; 3—Great Oaks Blackcap Bardella, Great Oaks Stock Farms; 4—College Erica 4, Newtondale Farm; 5—Elba 262 of N D, Newtondale Farm; 6—Lucy 12 of Great Oaks, Great Oaks Stock Farms; 7—Homeplace Black Effie 3, Echo Valley Farms; 8—Georgina of Moorhead 15, Echo Valley Farms; 9—Blackcap Bessie of M 7, Echo Valley Farms; 10—Jo-Wil-Ma's Erica 25, Jo-Wil-Ma Farm.

Senior Heifer Calves, (11 shown): 1—Pauline of Great Oaks, Great Oaks Stock Farms; 2—Chimera 2 of Great Oaks, Great Oaks Stock Farms; 3—Mignonne 4th of G. O., Alco Farms; 4—Grenda of Echo, Echo Valley Farms; 5—Queenette of Knobby Hills 2, Knobby Hills Farms; 6—Miss Burgess K H 22, Knobby Hills Farms; 7—Merrie Barena, Phil Smith, Jr.; 8—Merrie Bardella, Steven Smith; 9—Witch of Fair-

FORT WORTH STOCK SHOW and RODEO

JAN. 27 THRU FEB. 5, 1956

WORLD'S MOST COMPLETE LIVESTOCK EXPOSITION

More fine animals . . . in more classes . . . in world's finest livestock exposition plant. Plan now to exhibit . . . to attend the Livestock Auctions . . . to see the World's Original Indoor Rodeo . . . fine Horse Show . . . Educational Exhibits.

CASH AWARDS OFFERED—Approximately $183,000. Premium List will be mailed on request.

ENTRY CLOSING DATES—Livestock, Dec. 15, 1955; Horses, Jan. 1, 1956; Poultry and Rabbits, Jan. 5, 1956.

Future Farmers and Future Home Makers and 4-H Club Boys and Girls SPECIAL DAY Saturday, January 28, 1956.

AUCTIONS—Aberdeen-Angus Pen Bulls, Jan. 30; Herefords, Jan. 31; Polled Herefords, Feb. 1; Aberdeen-Angus, Feb. 2; Hampshire Swine, Feb. 2; Steers, Lambs, Barrows, Feb. 3; Santa Gertrudis, Feb. 4.

RODEO AT ITS BEST

19 Great Performances, Nights Jan. 27 thru Feb. 5. Matinees Jan. 28 thru Feb. 5. All seats $2.50 including admission to grounds. Mail orders filled.

TEXAS RANCH AND FARM SHOW
IN NEW COMMERCIAL EXHIBIT BUILDING

"ROSALINDA"—OPERETTA IN AUDITORIUM

SOUTHWESTERN EXPOSITION and FAT STOCK SHOW
AMON CARTER SQUARE,
P. O. BOX 150 FORT WORTH 1, TEXAS

Junior Breeder

(Continued from page 64)

noting that his steer placed only fourth in the class under a different judge in the junior show, earlier.

The grand champion was fed cracked corn, wheat bran, crimped barley, oats and soybean oil meal, and later sold for $1.06 a pound to the Black Angus Restaurant at Springfield.

The steer show climaxed a day of livestock judging in the Coliseum, while in the 4-H Club Building, youngsters proudly paraded their purebred heifers in the junior classes.

Champion of 65 Angus females was Miss Blackie, a junior yearling exhibited by 12-year-old Delores Jones of Champaign. The reserve championship award was won by Betty Hartter, 18, of Carlock, on her entry Blackcap June H.

In the Angus breed show, held August 16, Judge Byron G. Good of East Lansing, Michigan, picked two Tolan Farm entries to receive the grand champion purples. They were Eileenmere 1425th, named junior and grand champion bull, and Genettmere, senior and grand champion female. Other Tolan winners were Peonamere 3d, reserve senior and reserve grand champion female, and Eileenmere 1601st, senior champion bull. J. Garrett Tolan Farms are at Pleasant Plains, Illinois.

Glengarry Farm at Mt. Carroll, Illinois, exhibited the reserve junior and reserve grand champion bull—Ankonian 32180th. Reserve senior champion bull was Banner of West Woodlawn 2d, shown by West Woodlawn Farm, Creston, which also had the junior champion female—Jill 4th of West Woodlawn. The reserve junior champion female was Eileenmere Blackcap W. 4th, an entry of Donald Walker, Mackinaw, Illinois.

lea 12th, John A. Brown; 10—Maid of Bummers KHF 2, Idle Acres Ranch.

Junior Heifer Calves, (8 shown): 1—Entry, DenMor Farms; 2—Pride of IAR, Idle Acres Ranch; 3—Katinka 13 of Great Oaks, Great Oaks Stock Farms; 4—Georgina of Knobby Hills, Knobby Hills Farms; 5—Pride 61 of Great Oaks, Great Oaks Stock Farms; 6—Entry, Alco Farms; 7—Grenadier of Glen-nor, Glen-nor Acres; 8—Merrie Eurotia, Merrie Meadow Farm.

Senior Champion Heifer: Homeplace Eisonerica 74, Knobby Hills Farms.

Reserve Senior Champion Heifer: Chimera of Great Oaks, Great Oaks Stock Farms.

Junior Champion Heifer: Blackcap Bessie of DenMor 2d, DenMor Farms.

Reserve Junior Champion Heifer: Bessie's Queen R G 3d, Great Oaks Stock Farms.

Grand Champion Heifer: Blackcap Bessie of DenMor 2d, DenMor Farms.

Reserve Grand Champion Heifer: Bessie's Queen R G 3d, Great Oaks Stock Farms.

Get-of-Sire, (4 shown): 1—Great Oaks Stock Farms; 2—Knobby Hills Farms; 3—Knobby Hills Farms; 4—Alco Farms.

Junior Get-of-Sire, (2 shown): 1—Great Oaks Stock Farms; 2—Knobby Hills Farms.

Pair of Calves, (5 shown): 1—Great Oaks Stock Farms; 2—Knobby Hills Farms; 3—DenMor Farms; 4—John A. Brown; 5—Great Oaks Stock Farms.

Pair of Females, (7 shown): 1—DenMor Farms; 2—Great Oaks Stock Farms; 3—Great Oaks Stock Farms; 4—Knobby Hills Farms; 5—Knobby Hills Farms; 6—John A. Brown; 7—Alco Farms.

Pair of Yearlings, (5 shown): 1—DenMor Farms; 2—Great Oaks Stock Farms; 3—Michigan State University; 4—Knobby Hills Farms; 5—Alco Farms.

Ohio State Fair

Columbus, Ohio, Aug. 26-Sept. 2

EXHIBITORS: Bard-A-Beam Angus Farm, Ada, Ohio; Belle Meade Farm, Spring Valley, Ohio; F. M. Bradley & Sons, Avon, Illinois; Lowell Brautigam & Son, Sidney, Ohio; Robert L. Brown, London, Ohio, Buchanan Bros., Chillicothe, Ohio; J. H. & J. G. Caldwell, Ashville, Ohio; Floyd S. Clark, Urbana, Ohio; L. C. Clark & Sons, Van Wert, Ohio; James Davis, Logan, Ohio; Lanny Davis, Lewistown, Ohio; DenMor Farms, Springfield, Ohio; Do-Je-Rae Farms, Springfield, Ohio; Paul Doran, Blacklick, Ohio; Mrs. James W. Duckworth, Rockville, Maryland; Lawrence Earhart, Troy, Ohio; Elko Bell

(Please turn to page 154

Your Veterinarian Says—

(Continued from page 147)

worn down. This practice isn't completely reliable, either, for some cattle have harder teeth than others to account for considerable variation in wear. Heavy milking dairy cows in particular may have teeth that wear down exceptionally fast, probably because of the large amounts of minerals that are drawn off to be used for the manufacture of milk. The type of feeds and pasture lands may also influence the wearing of teeth, for mudded roughage and sandy pastures may act like powdered emery stone when animals are chewing. However, there is another factor which helps in determining age after the fifth year.

Unlike those of people, the teeth of cattle grow out of the jawbone as animals become older. Since each front tooth tapers off to a sort of rounded point at the tip of the root, this outward growth causes the teeth to be increasingly further apart at the gum line. In extremely old animals the teeth may assume the appearance of thin-stemmed wine glasses to result in a so-called "peg-toothed" condition. Eventually they may be worn down completely level with the gums like the non-breeding cow we described in the beginning of this column.

ABERDEEN-ANGUS LIVE LONGEST

McCARTT FARMS

BULLS IN SERVICE:

ANKONIANMERE 1032 McCARTT
MASTER PRINCE 100 of McCARTT
EE ELBAN BARDOLIER

FAMILIES REPRESENTED:

Gammer, Blackcap Bessie, Tolan Ectessa, Sunbeam Enamma, Ballindalloch Jilt, Ballindalloch Georgina, Tolan Blackberry, Erianna, Maid of Bummers, Tolan Blackcap, Lady Ida, Petunia, and many others.

Our next production sale, April 21, 1956

McCARTT FARMS WARTBURG, TENNESSEE

First In '56

ARIZONA NATIONAL
LIVESTOCK SHOW

Second Hereford Register Of Merit Show

January 2-3-4-5-6-7, 1956

Phoenix, Arizona

Over $27,000.00 Premiums

Herefords -- Shorthorns -- Aberdeen Angus

HALTER CLASSES
PEN CLASSES
(Bulls and Heifers)

OPEN FAT STEER CLASSES
FEEDER STEER CLASSES
(Group of Five)

JUNIOR PUREBRED HEIFERS and FAT STEERS

Hereford Show: Jan. 5-6 Hereford Sale: Jan. 6

Attend A Wonderful Stock Show and Enjoy a Real Winter Holiday
In The Valley Of The Sun.

For Information Write LEE E. TePOEL, Supt., P. O. Box 2528, Phoenix, Arizona

Delegates and Alternate Delegates

to the
ANNUAL CONVENTION
of the
AMERICAN ABERDEEN-ANGUS BREEDERS' ASSOCIATION
November 30, 1955

ALABAMA

Delegates ★Alternates

1—Dr. M. L. Crawford, Marion
2—James E. Horton, Jr., Madison
3—Dr. W. N. Payne, Bessemer
4—Julio Corte, Loxley
★G. C. Passmore, Montgomery
★W. F. Cobb, Carbon Hill
★E. L. Moore, Oneonta
★Mrs. R. C. Branscombe, Jr., Union Springs

ARIZONA

1—Tom Greenfield, Marana
2—John H. Evans, Phoenix

ARKANSAS

1—W. M. Smith, Jr., Birdeye
2—L. A. Sloan, Jr., Imboden
3—B. T. Fooks, Camden
4—J. E. Willmans, Newport
5—Fred Stewart, Magnolia
6—James H. Allen, Camden
★Keith Shofner, Fayetteville
★T. W. Sloan, Morrilton
★W. A. Dowell, Jr., Walnut Ridge
★M. H. Simmons, Siloam Springs
★Kenneth McReynolds, Siloam Springs
★Rogers Gray, Paris

CALIFORNIA

1—W. G. Volkmann, Jr., Selma
2—Otto V. Battles, Los Olivos
3—Carroll E. Dow, Lodi
4—Ed R. Biaggini, Cayucos
5—James R. Guttridge, Elk Grove
★John C. Hershey, Oildale
★Kenneth O. Gross, Elk Grove
★Charles T. Ryan, Napa
★H. M. Berger, Pala
★Paul Grafe, Los Angeles

COLORADO

1—Norman H. Smith, Larkspur
2—Frank R. Duffy, Longmont
3—Donald B. Rooks, Grand Junction
4—A. W. Lambert, Yuma
5—Lawrence B. Lehman, Colorado Springs
★Harold J. Meredith, Rye
★Austin L. Moody, Jr., Longmont
★Arnold Thurow, Broomfield
★Frank S. Neville, Loveland

CONNECTICUT

1—Cleve Gray, Cornwall Bridge
2—Russell D'Oench, Salisbury

FLORIDA

1—James Farquhar, Ft. Lauderdale
2—Robert A. Willis, Jr., Marianna
3—James Arden Wesley, Winter Park
4—Harry Friedlander, Lake Wales
★Louis Geraci, Lutz
★P. W. Hopley, Lutz
★J. R. Ramsey, Micanopy
★Crawford Rainwater, Jr., Pensacola

GEORGIA

1—Dwight Kennedy, Claxton
2—Dr. Q. A. Mulkey, Millen
3—Dr. John R. Walker, Atlanta
4—M. J. Witman, Macon
5—A. B. Jarrett, Rome
★Dorothy B. Watkins, Sandy Springs
★Milton Mize, Americus
★Frank G. Binford, Thomaston
★Fred B. Wilson, Atlanta
★Dorsey Payne, Dewey Rose

IDAHO

1—Lloyd F. Barron, Hansen
2—Edward E. Parsons, Payette
3—Fentress H. Kuhn, Boise
4—Leo E. Marsters, Meridian
★J. Dale Gould, Buhl
★James E. Farmer, Gooding
★Otho D. Bovey, Craigmont
★Eugene Thompson, Moscow

ILLINOIS

1—Willard M. Frye, Peoria
2—Adlai H. Rust, Bloomington
3—A. H. Spitzer, Jr., Pleasant Plains
4—J. Garrett Tolan, Pleasant Plains
5—Lewis B. Pierce, Creston
6—Lyman Kemmis, Prophetstown
7—J. C. McLean, Quincy
8—F. M. Bradley, Avon
9—Dale E. Baird, Franklin Grove
10—Paul F. Tolan, Pleasant Plains
11—H. Bruce Bricker, Macomb
12—Wilbur J. Roth, Gibson City
13—Fred C. Francis, Wilmington
14—Leslie Walker, Mackinaw
15—J. Cader Hamilton, Good Hope
16—Clyde Wade, Clinton
17—Richard L. Dickinson, Congerville
18—L. F. Tomlinson, West Frankfort
19—Merrill S. Castle, Morton
20—George S. Baylor, Cuba
21—George Stoerger, Monticello
22—Everett E. Glasgow, Monticello
23—R. W. Chambers, Piper City
24—Beryl W. Rutledge, LeRoy
25—Kenneth Hamilton, Brimfield
26—B. A. Dye, Wyanet
27—Glenn Schrock, Washington
28—Howard Hoppler, Greenview
29—R. K. Carter, Elmwood
30—Charles Voorhees, Fairmount
31—Dr. Wilbur L. Bowen, Sparland
32—William M. Williams, Pawnee
33—Kenneth Dilenbeck, Geneseo
34—Carl Bonnett, Bushnell
★Larry Curtin, Blue Mound
★John R. Jackson, Wyoming
★J. A. Henderson, Danvers
★W. Wilson King, Rock Falls
★Neil O. Crow, Blue Mound
★Irvin Bauman, Eureka
★Everett Tuggle, Clinton
★Ralph A. Logan, Arcola
★T. A. Bradley, Avon
★Martin M. Love, Lewistown
★D. L. Taggart, Urbana
★Raymond Kersten, Ashton
★F. R. Wingerter, Huntley
★Robert R. Copper, New Holland
★Roscoe Whitman, Morris
★Kenneth O. Fiedler, Granville
★Julius Miller, Sr., Colfax
★Clifton E. Adams, Gilson
★Charles E. Hallam, Monmouth
★Harry Brubaker, Sheldon
★John J. Schertz, Roanoka
★Richard A. Graves, Georgetown
★Homer Myers, Paris
★Ellis E. Kagy, Salem
★Max H. Hurd, Barrington
★Ralph S. Ramsey, Milan
★F. A. Snodgrass, Geneseo
★Lucile Delaney, Fisher
★Gordon B. Almy, Indianola
★Omer Moore, Sumner
★Walter H. Frederking, Nashville
★S. Harold Whitenack, Viola
★Lester W. Lessman, Raymond
★Tim J. Pierce, Creston

INDIANA

1—John Patton, Jr., Earl Park
2—Harry F. Caldwell, Connersville
3—W. A. Rafferty, Morocco
4—Henry I. Rumple, Berne
5—Dr. William B. Sigmund, Columbus
6—Mark E. Miller, Peru
7—Edmund Cissna, Jr., Chrisney
8—C. M. Meade, Camden
9—Roy Conrad, Monticello
10—Orville C. Briggs, Columbia City
11—John W. Greenburg, Wingate
12—George A. Holder, Otterbein
13—James E. Little, Lowell
14—Luther R. Vance, Warsaw
15—Richard L. Kinsinger, Cambridge City
16—Horace W. Hays, Markleville
17—Rollie Hendrix, French Lick
18—Charles M. Grubbs, Hillsboro
19—Charlie Hayes, Bedford
20—Ray C. Baird, Bloomfield
★H. A. Thompson, Cortland
★Everett Foust, Greenfield
★H. F. Krimendahl, Indianapolis
★Donald Stoten, Carthage
★R. J. Harrison, Attica
★E. G. Beavers, Rockville
★Leon Tucker, Milford
★Keck Myers, Worthington
★Lundy Stobler, Wilkinson
★Kenneth Sherbahn, South Whitley
★Sheldon Armstrong, St. Paul
★Robert O. Swaim, Marshall
★George L. Schwier, Greensburg
★Charles L. Mauck, Owensville
★Glen K. Boyd, Greenfield
★Leon Warner, Sharpsville
★Ralph H. Duke, Richmond
★Steven L. Reed, Shelburn
★Roy W. Tolin, Montezuma
★Donald Watkins, Middletown

IOWA

1—Elliott Brown, Rose Hill
2—H. Dick Nobis, Davenport
3—Herbert Cline, Bussey
4—Enoch Johnson, Arthur
5—J. E. Kemp, Marion
6—Garold Parks, Ames
7—A. E. Mallory, Hampton
8—Otto G. Nobis, Davenport
9—Addis Greiman, Garner
10—Howard Johnson, Ida Grove
11—Ben G. Studer, Wesley
12—D. C. Williams, Jefferson
13—Ben Bowne, Batavia
14—Richard T. Bell, Osceola
15—Leslie C. Oliver, Williamsburg
16—Waldo Mommsen, Clinton
17—Rodger Stringfellow, Rose Hill
18—E. P. Arnold, Spencer
19—Forrest Breniman, Brooklyn
20—H. C. Miller, Hampton
21—J. Milt Tudor, Sioux City
22—Henry L. Siemsen, Dixon
23—Stanley C. Rodgers, Milton
24—W. A. Hopley, Atlantic
25—Walter J. Findlay, Harlan
26—Walter R. Snyder, Knoxville
27—M. H. Brothersen, Victor
28—Loren Emke, Toledo
29—Charles Showalter, Hampton
30—L. W. Leisure, Richland
31—Warren Soorholtz, Melbourne
★James R. Stephenson, Reinbeck
★Carl A. Rosenfeld, Kelley
★Ronald Paasch, Walnut
★F. M. Finkbine, Storm Lake
★Harold C. Baughman, Bloomfield
★H. R. White, Sigourney
★Wayland Hopley, Jr., Atlantic
★Evan V. Sage, Waterloo
★E. H. Rotter, West Point
★A. H. Whittum, Stuart
★Paul Mathern, Waterloo
★Harold R. Brothersen, Guernsey
★Tom S. Lockridge, Russell
★C. W. Smith, Mt. Vernon
★Franklin Groomes, Menlo
★Rex E. Lewis, Corydon
★Clem B. LeDoux, Alta
★M. Dale Jones, Dickens
★Otto B. Akers, Decatur
★A. M. Heindel, Duncombe
★Robert N. Robinson, Masonville
★Roland Ehlers, Maquoketa
★Lewis O. Nichols, Webster City
★Winslow W. Stark, Webster City
★Rex Harmon, Creston
★Clifford Greiman, Garner
★H. R. Lazear, Chariton
★John D. Warin, Maloy
★Robert Warren, Centerville
★Gene Hoffman, West Grove
★W. W. Lacock, Farnhamville

KANSAS

1—John Hudelson, Pomona
2—Harold Giess, Arnold
3—Locke Hershberger, Little River
4—Chester I. Bare, Protection
5—G. W. Caldwell, Harlan
6—James B. Hollinger, Chapman
7—Keith Swartz, Everest
8—Glenn R. Dodson, Wichita
9—Fred H. Schultis, Great Bend
10—John Simon, Madison
11—Herschel Janssen, Lorraine
12—Robert A. Finney, Humboldt
13—Wayne Ukena, Everest
14—H. L. Ficken, Bison
★Leonard Rude, Parsons
★Leonard Patman, Smith Center
★Don Hildebrand, Fowler
★T. W. Jackson, Phillipsburg
★Rush J. Greene, Nickerson
★George W. Gagel, Lenexa
★Francis J. Perrier, Eureka
★Lloyd Ericson, Marquette
★R. S. Stone, Olathe
★William Ljungdahl, Menlo
★William A. Davis, Goodland
★Alvin Johnson, Kanona
★Lewis E. Whitney, Norton
★Fred M. Shaffer, Russell

KENTUCKY

1—J. H. Quisenberry, Jr., Winchester
2—B. C. Cotton, Dry Ridge
3—W. D. Fishback, Versailles
4—Julius G. Clark, Lexington
5—Ward Renaker, Cynthiana
6—R. E. Palmore, Horse Cave
7—George Kurtz, Sturgis
8—Henry A. Quisenberry, Winchester
9—Joe Meng, Bowling Green
10—Floyd Dievert, Lancaster
11—Keith Jewell, Horse Cave
12—Ewing Wells, Owensboro
13—Goebel Porter, Lexington
14—A. E. Christian, Monticello
15—A. T. Sanders, Lancaster
16—J. O. Matlick, Jeffersontown
★E. T. Boggess, Madisonville
★C. O. Evans, Owensboro
★Emil A. Steger, Franklin
★Junnita Lee Jackson, Sparta
★J. D. Huggins, Bowling Green
★John Oliver Venable, Winchester
★Mildred Parsons, Henderson
★Clifford E. Smith, Frankfort
★A. C. Bailey, Auburn
★Joseph D. Webb, Lexington
★C. S. Venable, Winchester
★Edward O. Crooks, Mt. Sterling
★T. M. Weddle, Liberty
★Elmer Hoskins, Liberty
★Frank T. Street, Henderson
★W. H. Kington, Madisonville

LOUISIANA

1—Dr. A. V. Young, Grand Cane
2—J. H. Martin, Delhi
3—R. B. Neblett, Alexandria
4—Lloyd Cobb, St. Francisville
★Roy Backlin, Elton
★J. M. Petitjean, Lake Charles
★Leon E. Roy, New Iberia
★Will Knight, Shreveport

MARYLAND

1—Charles A. Morrow, New Windsor
2—Dan Wight, Frederick
3—Russell L. West, Towson
4—W. Alan McGregor, Chestertown
5—J. Henry Hoskinson, Germantown
★H. H. Hackney, Finksburg
★C. J. Bryan, Salisbury
★William Cassel Hanson, Gaithersburg
★K. A. Clark, Easton
★George A. Price, Phoenix

MASSACHUSETTS

1—John E. Lathrop, Blandford
2—Thomas Reidy, Feeding Hills
★George Zgrodnik, Hatfield

MICHIGAN

1—John Kendall, Milford
2—Robert W. Williams, Rochester
3—Dr. Ralph Wadley, East Lansing
4—Robert Barger, Albion
5—Glenn Drewyer, Swartz Creek
★Wilbert Prowse, North Branch
★Joseph Wilkinson, Perry

MINNESOTA

1—Clement C. Chase, Pipestone
2—Stanley Campbell, Utica
3—J. Ivan Sample, Spring Valley
4—Earl Eikmeier, Pipestone
5—A. A. Habedank, Ada
6—John A. McKinny, Granite Falls
7—Norman Nibbe, Lake City
★Max Goldberg, Moorhead
★Eloi Stassen, Marshall
★Fred D. Weaver, Mapleton
★A. J. Abrahamson, Lanesboro
★E. L. Meierding, Clements
★Floyd J. Hovdesven, Cottonwood
★William Strickler, Euclid

MISSISSIPPI

1—D. R. Moore, Jr., Byhalia
2—J. E. Lyon, Olive Branch
3—Tom Taylor Floyd, Como
4—Colville C. Jackson, Gloster
5—Eric Biedenharn, Bovina
★Walter A. Swoope, Columbus
★O. V. Clements, Meadville
★L. W. Wade, Greenwood

MISSOURI

1—Orin L. James, Hamilton
2—Dr. Frank H. Rose, Albany
3—Dan E. Miller, Fayette
4—M. L. McCrea, Maysville
5—Roy D. Miller, Columbia
6—Earl E. Rogers, Kirksville
7—Perry Philips, Columbia
8—H. Roy Meier, Jackson
9—Don C. Pollock, Unionville
10—Grover C. Moritz, Kirksville
11—J. B. McCorkle, Smithville
12—Ivo J. Frank, Jefferson City
13—Mike Cochran, Green City
14—James R. Hancock, New Franklin
15—J. A. Daggs, Memphis
16—Del Miles, Madison
17—Lynn H. Maughs, Fulton
18—Myron O. Woolever, Unionville
19—L. C. Thornton, Maysville
20—Dr. W. R. Dierks, Memphis
21—Joe Keshner, New Florence
22—Howard Taylor, Essex
23—Francis Hoffman, Kirksville
24—Russell Reith, Nelson
25—Herman Brockman, Brookfield
26—L. J. Sverdrup, Washington
27—Henry F. Reimer, Carrollton
28—Trusten Mullenix, Unionville
29—Floyd C. Hocker, Downing
30—W. G. Raymond, Boonville
31—G. H. Allen, Belton
32—Ralph Sydenstricker, Paris
★Ailey A. Williams, Unionville
★Elton L. Baldwin, Liberty
★W. A. Wilson, Montgomery City
★W. A. Stewart, Cameron
★W. Clay Woods, Nashua
★Marion Summers, Princeton
★O. E. Miller, Weaubleau
★John C. Mills, Jr., Kirksville
★A. W. Bodamer, Prairie Home
★Glen Waples, Alexandria
★I. T. Vincent, Greentop
★Clark Howard, California
★William T. Burge, Blackwater
★Robert Wells, Creve Coeur
★Reamey D. Tucker, St. James
★Carl L. Pence, King City
★Evan H. Dozier, Bland
★Harry T. Bray, Kingsville
★Wilfred Dugan, Montrose
★William Anheuser, Jonesburg
★Roy Johnston, Belton
★Paul Van Meter, Queen City
★Dr. J. S. Denslow, Kirksville
★Chester V. Davidson, Rocky Comfort
★Harold C. Rogers, Kirksville
★F. H. Anderson, Chillicothe
★Omar G. Evans, Richmond Heights
★E. L. Sherard, Kansas City
★Mrs. John Epple, Columbia
★Dr. L. H. Fuson, St. Joseph
★Morris S. Pipkin, Springfield
★Thomas W. Staley, Kansas City

MONTANA

1—C. F. Stimson, Belgrade
2—W. J. Harrer, Helena
3—A. W. Ginther, Harlowton
4—Bryan Corbett, Choteau
5—P. C. Fender, Armington
★Burl Winchester, Belgrade
★Gary R. Marbut, Lolo
★Rudolph Wegner, Ryegate
★H. J. Hall, Columbia Falls
★C. W. Fields, Pendrey

NEBRASKA

1—Percy H. Upton, Madison
2—Charles P. Beeemann, Dakota City
3—Burt A. Randall, Unadilla
4—William Drahota, Columbus
5—Max H. Hoffmeister, Imperial
6—Blaine Garwood, Amelia
7—Denzel J. Anderson, Clearwater
8—Robin A. Spence, Crab Orchard
★Otto Schafer, Nehawka
★Edward Polka, Riverton
★Arnold L. Norskov, Loretto
★Pete E. Susong, Auburn
★Robert Dudley Laflin, Crab Orchard
★Bernard C. Becker, Ashby
★L. B. Todd, Murray
★L. R. Eickmeier, Hamlet

NEW HAMPSHIRE

1—Loring V. Tirrell, Durham
2—Warren J. Henderson, Exeter
★L. W. Shirley, Manchester

NEW JERSEY

1—Stephen Birch, Jr., Mahwah
2—Dr. Robert A. Cooke, Eatontown
3—Harold Wetterberg, Marlboro
★W. W. Brainard, Jr., Far Hills
★Dr. Robert P. Lawrence, Holmdel

NEW MEXICO

1—William H. James, Taos
2—George F. Curtis, Clovis
★Edward Mead, Albuquerque

NEW YORK

1—Monroe E. Babcock, Ithaca
2—Myndert Pangburn, East Aurora
3—John I. Miller, Ithaca
4—Dale Fletcher, Pine Plains
5—Jacob C. Fredericksen, Stanley
6—Clayton C. Taylor, Jr., Lawtons
7—William Landauer, Red Hook
★Lee Leachman, Rhinebeck
★Roger E. Bradley, King Ferry
★Allan A. Ryan, Rhinebeck
★J. Howard Metz, Clarence Center
★Edwards Cobleigh O'Boyle, Katonah
★L. W. Hooker, Hornell
★Lester Greene, Freeville

NORTH CAROLINA

1—Van W. Holsapple, Greensboro
2—N. M. Phillips, Guilford College
3—Don E. Lee, Arapahoe
4—John Robert Church, No. Wilkesboro
5—Earl B. Searcey, Sr., Valdese
★Dr. C. S. Drummond, Winston Salem
★John F. White, Enfield
★E. R. Morgan, Asheville

NORTH DAKOTA

1—Ray Buchanan, Fargo
2—Henry D. Henke, Hannover
3—Arland Frost, Harvey
4—Charley J. Pekas, Regent
★Orville Isley, Verona
★W. A. Plath, Davenport
★Paul Schaff, St. Anthony
★Henry Kranzler, Lehr

OHIO

1—James Colliver, Columbus
2—Harold A. Etling, Marshallville
3—D. T. Warner, Dayton
4—Jesse Hagler, Bloomingburg
5—Rowe C. Littleton, Kenton
6—Paul B. Dennis, Wilmington
7—W. T. Shaw, Columbus
8—Monroe Pyles, Cedarville
9—E. J. Duprey, Marion
10—M. W. Wagner, Greenville
11—Philip Woodruff, Urbana
12—L. G. Purmort, Van Wert
13—Edward O. Elliott, Mt. Victory
14—Emerson E. Evans, Gallipolis
★Norman Dean Godden, Williamsport
★Fred N. Penick, Hebron
★Paul L. Nelson, Spring Valley
★E. M. Anspaugh, Edon
★Carlton Diefenthaler, Curtice
★John W. Yoder, Urbana
★Edwin Bradfute, Xenia
★John Hennigh, Plain City
★John C. Jelley, Sidney
★K. B. Hoover, Frazeysburg
★Norman Thatcher, Delphos
★George L. Tomlinson, London
★Charles H. Cassell, Mt. Vernon
★R. Walter Krantz, Lodi

OKLAHOMA

1—Carlton W. Corbin, Ada
2—Jay P. Walker, Tulsa
3—Arthur J. Johnson, Ryan
4—R. C. Lindsay, Ft. Gibson
5—Clarence Burch, Davis
6—Frank C. Newsom, Seminole
7—W. C. Hall, El Reno
8—Hal Owen, Yukon
9—Dillard Brice, Enid
10—Earl J. Evans, Wewoka
11—Jean Neustadt, Ardmore
★B. H. Graham, Pauls Valley
★Earl W. Nelson, Lanoma
★R. B. Walker, Afton
★Rowland D. Stanfield, Tulsa
★Bill Brown, Tulsa
★R. E. Kershaw, Muskogee
★A. E. Darlow, Stillwater
★Doyle Chambers, Stillwater
★Ernest L. Griffeth, Sand Springs
★Lawrence J. Zoller, Tulsa
★Roy T. Hoke, Stillwater

OREGON

1—B. J. Keal, Unity
1—Carlton J. McLeod, Brooks
2—H. W. Ray, Hillsboro
3—Harold Rankin, Hermiston
★Tom Densley, Baker
★Dale West, Merrill
★Dr. Frank A. Freeburger, Medford

PENNSYLVANIA

1—Herman Purdy, State College
2—Scott L. French, Harrisburg
3—Neal D. Ivey, Malvern
4—Allen F. Schmoll, Towanda
5—George R. Atterbury, Ithan
6—J. G. Auld, Homer City
7—Morton Gibbons Neff, Jr., Devon
8—Norman L. Davidson, Kenneth Square
★Charles J. Dannemann, Towanda
★Maurice V. Hitt, Landenberg
★Mrs. E. H. Heckett, Valencia
★W. L. Batchelor, Fairview Village
★Arch V. Ritts, Valencia
★Gilbert S. Watts, Bellwood
★Kenneth G. Llewelyn, Easton
★Ernest Burch, Jr., Camp Hill

RHODE ISLAND

1—J. Cecil Ferguson, Providence

SOUTH CAROLINA

1—Ronald L. Jones, Andrews
2—A. L. Segars, Hartsville
3—R. M. Goodyear, Aiken
★L. S. Barringer, Columbia
★T. M. Thomas, Clover
★F. B. Davis, Jr., Ymeassee

SOUTH DAKOTA

1—Clifford Bush, Britton
2—Duane Clark, Worthing
3—Nick H. Fox, Watertown
4—Randall Peterson, Jr., Groton
5—Lawrence Ingalls, Opal
★Charles F. Weiss, Sulphur
★Harry R. Morris, Hermosa
★Clayton Jennings, Highmore
★Clarence E. Hillman, Canova
★C. E. Ortman, Canistota

TENNESSEE

1—Joe Kerfauver, Jonesboro
2—Henry R. Duncan, Knoxville
3—George M. Wheeler, Kingsport
4—George A. Williams, Jonesboro
5—Roy W. Turner, Covington
6—J. H. McCartt, Wartburg
7—J. C. Moncier, Knoxville
8—R. D. Stanford, Jr., Dunelson
9—Harbert Thornton, Jr., Brownsville
10—H. E. Stanford, Dunelson
11—M. C. Hall, Lebanon
★C. L. Kline, Robbins
★Conley Phillips, Cookeville
★Harbert Thornton, Brownsville
★J. O. Bacon, Jonesboro
★E. E. Marlin, Madison
★Madison P. Jones, Brentwood
★P. W. King, Morrison
★Dr. H. H. Hyatt, Copperhill
★Ted Horner, Centerville
★Albert Gore, Carthage
★Clarence Bartlett, Cookeville

TEXAS

1—J. V. Hampton, Ft. Worth
2—Tommy Stuart, Tyler
3—Tommy Brook, Camp San Saba
4—Clyde R. Bradford, Happy
5—Flynn W. Stewart, Wichita Falls
6—C. W. Chandler, Nocona
7—James C. Tucker, Buda
8—George W. Graham, Wichita Falls
9—James E. Kemp, Dallas
10—Chester F. Jordan, Brookshire
11—Bedford S. Wynne, Dallas
12—Joe Benton, Nocona
13—William R. Cammack, Johnson City
★Marvin Couey, San Angelo
★J. H. Mann, Ft. Worth
★Edward S. Marcus, Dallas
★Luther T. McClung, Saginaw
★Dr. W. M. Bailey, Tyler
★Dr. Joe L. Stevens, Bonham
★Jack D. Bowie, Frisco
★R. C. Burns, Ft. Worth
★H. F. Barker, Port Arthur
★Dr. Paul Koesse, San Antonio
★Maledon A. Maedgen, Mathis
★Leroy E. Johnson, Piedmont
★Louis P. Merrill, Midlothian

UTAH

1—Raymond J. Ashton, Kaysville

VIRGINIA

1—Samuel S. Spangler, Charlottesville
2—John C. Gall, Upperville
3—James V. Coyner, Warrenton
4—Charles T. Neale, Gordonsville
5—Dave Canning, Staunton
6—Lee D. Butler, Supply
7—Kenneth E. Litton, Round Hill
8—L. W. Turner, Forest
9—B. A. Rucker, Jr., Eastham
10—Milton R. Westcott, Haymarket
11—Williston L. Clover, Charlottesville
12—S. C. Aylor, Brandy
★William C. Crane, Leesburg
★W. B. McSpadden, Chilhowie
★P. C. Duckworth, Amherst
★James E. Stork, Crozet
★William Spencer Harvey, Earlysville
★Lloyd B. Mize, Richmond
★Harry W. Selden, Richmond
★Clark J. Lawrence, Cobham
★P. T. Fitzhugh, LaGrange
★G. Dayton Hodges, Staunton
★Joseph Travis Stumpf, Rapidan
★J. Carlton Clore, Culpeper

(Please turn to page 154)

Sale CATALOGS

FOR

Aberdeen-Angus Breeders

A Specialized Service—Offering:

An extensive library of cuts . . . fully experienced and carefully trained personnel to help you with any and all of your catalog problems . . . no part pedigrees in the catalogs we produce . . . up to date mailing list of buyers of past 18 months maintained for your convenience . . . a full time force tabulating and checking pedigrees from eight full sets of American Aberdeen-Angus herd books . . . 52 years under the same ownership . . . devoted to livestock pedigree work and sale publicity.

Make your reservations now for winter and spring catalog work.

•

The FRED HAHNE PRINTING COMPANY

WEBSTER CITY, IOWA

WASHINGTON

1—A. L. Hamilton, Chehalis
2—Dale M. Bly, Bluestem
3—A. M. Matsen, Bickleton
4—Blaine W. Hinderer, Pullman
5—Wellard Catlin, Yakima
★F. Reifenberger, Fairfield
★Regna Evans, Walla Walla
★Leland E. Ammerman, East Sound

WEST VIRGINIA

1—Clyde Bonar, Burlington
2—Clem Teets, Terra Alta
3—C. A. Millar, Keyser
4—C. R. Winters, Aurora
★Robert E. Ludwig, Baker

WISCONSIN

1—R. C. Walsh, Beloit
2—Arthur T. Jacobson, Menomonee Falls
3—Mathias Kassnel, Elkhorn
4—Wilbur N. Renk, Sun Prairie
★W. F. Carey, Mineral Point
★Archie Nuttelman, West Salem
★Earl Gelbach, Lancaster
★Laverne Blackbourn, Cassville

WYOMING

1—Mark T. Cox, III, Cheyenne
2—Walter C. Ferguson, Cheyenne
3—T. J. Moss, Big Horn
★John Peryan, Encampment
★George F. Haas, Veteran

CANADA

1—T. Alex Edwards, Arva, Ontario

It's Fair Time

(Continued from page 151)

Farms, Frankfort, Kentucky; Elko Bell Farms & H. B. Walters, Frankfort & Lexington, Kentucky; Elm Shade Farms, Ashville, Ohio; David Evans, Newark, Ohio; Emerson E. Evans & Sons, Gallipolis, Ohio; Larry Earl Evans, Gallipolis, Ohio; Forest Hills Farms, Mt. Victory, Ohio; George L. Freas, Newark, Ohio; Gallogly Bros., Chandlersville, Ohio; Glen Airy Farms, Versailles, Kentucky; Donald Goff, Zanesville, Ohio; Granger Bros., Zanesville, Ohio; Great Oaks Stock Farms, Rochester, Michigan; Jesse Hagler & Sons, Bloomingburg, Ohio; Happy T Farms, Inc., Carmel, Indiana; David W. Harper, Hilliards, Ohio; Heckmeres Highlands, Valencia, Pennsylvania; David L. Hinton, Logan, Ohio; Marvin Hinton, Chillicothe, Ohio; Mike Hockman, Canal Winchester, Ohio; Gary Hoff, New Madison, Ohio; James E. Hoover, Canal Winchester, Ohio; Patty Houck, Plain City, Ohio; Elbert Huston, Norwich, Ohio; Edward Jenkins, Millwood, Virginia; Kenneth Knipe, Pleasantville, Ohio; Kolb Bros., Oxford, Ohio; H. F. Krimendahl, Noblesville, Indiana; Sherry Link, Sunbury, Ohio; Suzanne Link, Sunbury, Ohio; Rowe C. Littleton, Kenton, Ohio; Lower-Heidi Farms, Granville, Ohio; Martin Angus Farm, Gallipolis, Ohio; Harland Martin & Emerson Evans, Gallipolis, Ohio; Roger Martin, Gallipolis, Ohio; Mi-Jo Farms, Zanesville, Ohio; Millarden Farms, Annville, Pennsylvania; Ohio State University, Columbus, Ohio; David E. Pendall, Lynchburg, Ohio; Melvin Pfeiderer & Son, New Washington, Ohio; Ralph Ridge, Canal Winchester, Ohio; Guy E. Smith, S. Charleston, Ohio; Cleadis Staffan, Mechanicsburg, Ohio; Perry S. Stangel, Sidney, Ohio; Glen Thiel, Upper Sandusky, Ohio; Donald Thompson, London, Ohio; Jos. R. Thompson, East Liverpool, Ohio; Warner Grove Farms, Greenville, Ohio; Way-View Farms, Hebron, Ohio; John E. Wise, Burbank, Ohio; Ray Woodruff, Urbana, Ohio.

JUDGE: Walter Olson, Marengo, Iowa

BULLS:

Two Year Old Bulls, (7 shown): 1—Bardoliermere G. 35th, Great Oaks Stock Farms; 2—Highland's Bandolier 85th, Heckmeres Highlands; 3—DenMor Prince Eric 7th, DenMor Farms; 4—Black Peer E. B. 14th, Elko Bell Farms; 5—Mole's Hill Eileenmere 141st, Forest Hills Farms; 6—Bradolier 221, F. M. Bradley & Sons; 7—Elm Shade Pride Eric 10th, Elm Shade Farms.

Senior Yearling Bulls, (15 shown): 1—Dor-Mac's Bardoliermere 10th, Heckmeres Highlands; 2—Erin Bardolier G. A., Glen Airy Farm; 3—Dor-Mac's Bardoliermere 3rd, Lower River Road; 4—Blackbird

Bardolier & 21st, Jesse Hagler & Sons; 5—Cavalier, F. M. Bradley & Sons; 6—Prince of Red Gate 75th, Edward Jenkins; 7—Eileenmere W. G. 143d, Warner Grove Farms; 8—Bridemere J. T., James R. Thompson; 9—Black Prince W. 103rd, Elko Bell Farms & H. B. Walters; 10—Great Oaks Black Bardolier 4th, Great Oaks Stock Farms; 11—Ankonian 175th, Mi-Jo Farms; 12—Elm Shade Pride Eric 11th, Elm Shade Farms; 13—Black Prince 48th, Elko Bell Farms; 14—Bard-A-Beams Envious 1053rd, Bard-A-Beam Angus Farm; 15—Bardolier D. J. R. 10th, Do-Je-Rae Farms.

Junior Yearling Bulls, (10 shown): 1—Master Bandolier Heckmere, Heckmeres Highlands; 2—Bardoliermere 2nd of F. W. V., Way-View Farms; 3—Prince DenMor 407th, DenMor Farms; 4—Millarden Prince Eric 18th, Millarden Farms; 5—Millardenmere 999 35th, Millarden Farms; 6—Ankonian O. B. 6th, Mi-Jo Farms; 7—Black Prince W. 34th, Elko Bell Farms & H. B. Walters; 8—Elm Shade Pride Eric 12th, Elm Shade Farms; 9—Eileenmere W. K. 10th, John E. Wise; 10—Evergreen Eric S., Guy E. Smith.

Summer Yearling Bulls, (14 shown): 1—Prince of Red Gate 102nd, Edward Jenkins; 2—Prince DenMor 4013th, DenMor Farms; 3—Baron Bardolier G. A., Glen Airy Farms; 4—Millardenmere 14th, Millarden Farms; 5—Blackcap Bardolier H 36th, Buchanan Bros.; 6—Bradolier 270th, F. M. Bradley & Sons; 7—Bardoliermere H. 60th, Marvin Hinton; 8—Great Oaks 3rd Eileenmere 1550th, Great Oaks Stock Farms; 9—Bardoliermere H. 61st, Marvin Hinton; 10—Prince Bardolier G. A., Glen Airy Farms; 11—Bardoliermere G. B. 20th, Gallogly Bros.; 12—Elm Shade Pride Eric 14th, Elm Shade Farms; 13—Count Prince Z. A. 4th, Granger Bros.; 14—Bard-A-Beams Envious 1064th, Bard-A-Beam Angus Farm.

Senior Bull Calves, (19 shown): 1—O Bardoliermere 55th, Ohio State University; 2—H. Eileenmere 14-1st, Jesse Hagler & Sons; 3—O Bardoliermere 150th, Ohio State University; 4—Bardoliermere GB 21st, Gallogly Bros.; 5—Prince DenMor 758th, DenMor Farms; 6—Bradolier 286th, F. M. Bradley & Sons; 7—H Eileenmere 5-1st, Jesse Hagler & Sons; 8—H. Eileenmere 5-2nd, Jesse Hagler & Sons; 9—Eileenmere W. G. 618th, Warner Grove Farms; 10—Prince of Red Gate 100th, Red Gate Farm; 11—Bardoliermere H. 63rd, Marvin Hinton; 12—Elitemere L. G. 15th, Mi-Jo Farms; 13—Bard-A-Beams Envious 1065th, Bard-A-Beam Angus Farm; 14—Bard-A-Beams Envious 1062nd, Bard-A-Beam Angus Farm; 15—Prince Blackbird Z. A. 5th, Granger Bros.; 16—Elm Shade Pride Eric 28th, Elm Shade Farms; 17—Bardoliermere 5th of W. V., Way-View Farms; 18—Eric Revolt S. 3rd, Guy E. Smith; 19—Elba Eric S., Guy E. Smith.

Junior Bull Calves, (8 shown): 1—Homeplace Eileenmere 707, Forest Hills Farms & Burrwood Farms; 2—Regal Peer E. B. 1401, Elko Bell Farms; 3—Great Oaks Bardoleenmere 30, Great Oaks Stock Farms; 4—Bandolier W 35th, Elko Bell Farms & H. B. Walters; 5—Bradolier 300th, F. M. Bradley & Sons; 6—Millardenmere 25th, Millarden Farms; 7—Eric Bardolier G. A., Glen Airy Farm; 8—Bardoliermere 8 of W. V., Way-View Farms.

Senior Champion Bull: Bardoliermere G. 35th, Great Oaks Stock Farms.

Reserve Senior Champion Bull: Dor-Mac's Bardoliermere 10th, Heckmeres Highlands.

Junior Champion Bull: Master Bandolier Heckmere, Heckmeres Highlands.

Reserve Junior Champion Bull: Homeplace Eileenmere 707, Forest Hills Farms & Burrwood Farms.

Grand Champion Bull: Bardoliermere G. 35th, Great Oaks Stock Farms.

Reserve Grand Champion Bull: Dor-Mac's Bardoliermere 10th, Heckmeres Highlands.

Three Bulls, any age, (12 shown): 1—Heckmeres Highlands; 2—DenMor Farms; 3—Great Oaks Stock Farms; 4—Jesse Hagler & Sons; 5—F. M. Bradley & Sons; 6—Edward Jenkins; 7—Elko Bell Farms & H. B. Walters; 8—Millarden Farms; 9—Glen Airy Farms; 10—Elko Bell Farms; 11—Elm Shade Farms; 12—Guy E. Smith.

Two Bulls, any age, (17 shown): 1—DenMor Farms; 2—Ohio State University; 3—Edward Jenkins; 4—Glen Airy Farm; 5—Jesse Hagler & Sons; 6—Elko Bell Farms & H. B. Walters; 7—Great Oaks

MAILING LISTS

For Our Catalog Customers

No other Catalog Printer Offers this Service

All names and addresses on addressograph plates, by states. Each a bona-fide buyer during past 18 months. At least four times yearly a return postage guaranteed mailing is sent each person to insure that our mailing list is as accurate as possible. New names are added during the sale seasons. INCLUDES ONLY BUYERS OF FEMALES.

LIST A 2,264 NAMES
Bona-fide buyers of females selling over $500.

LIST B 2,182 NAMES
Other known buyers of females past 18 months.

LIST C 4,446 NAMES
Combines Lists A & B with no Duplications.

	(A)	(B)	(C)
Connecticut	17	9	26
Maine	1		1
Massachusetts	11	2	13
New Hampshire	2		2
Rhode Island	1		1
Vermont		1	1
New England	**32**	**12**	**44**

	(A)	(B)	(C)
New Jersey	25	7	32
New York	60	13	73
Pennsylvania	90	54	144
Middle Atlantic	**175**	**74**	**249**

	(A)	(B)	(C)
Delaware	2	2	4
Dist. of Columbia	2		2
Florida	20	19	39
Georgia	56	32	88
Maryland	56	37	93
North Carolina	39	12	51
South Carolina	16	13	29
Virginia	111	55	166
West Virginia	14	2	16
South Atlantic	**316**	**172**	**488**

	(A)	(B)	(C)
Illinois	237	463	700
Indiana	73	119	192
Michigan	35	19	54
Ohio	110	87	197
Wisconsin	23	24	47
East North Central	**478**	**712**	**1190**

	(A)	(B)	(C)
Alabama	21	42	63
Kentucky	63	67	130
Mississippi	39	36	75
Tennessee	78	99	177
East South Central	**201**	**244**	**415**

	(A)	(B)	(C)
Iowa	240	512	752
Kansas	66	58	124
Minnesota	11	25	36
Missouri	227	110	337
Nebraska	54	76	130
North Dakota	15	27	42
South Dakota	25	35	60
West North Central	**638**	**843**	**1481**

	(A)	(B)	(C)
Arkansas	33	19	52
Louisiana	23	7	30
Oklahoma	64	31	95
Texas	120	8	128
West South Central	**240**	**65**	**305**

	(A)	(B)	(C)
Arizona	9	3	12
Colorado	24	7	31
Idaho	9	7	16
Montana	12	6	18
Nevada	1		1
New Mexico	11		11
Wyoming	11		11
Mountain States	**77**	**23**	**100**

	(A)	(B)	(C)
California	30	6	36
Oregon	7		7
Washington	8		8
Pacific States	**45**	**6**	**51**

	(A)	(B)	(C)
Canada	61	31	92
Foreign	1		1
	62	**31**	**93**
	2264	**2182**	**4446**

MAKE YOUR OWN SELECTIONS of any combinations of A-B or C

All addressing by automatic machines. Experienced mailers to stuff the envelopes, zone, bundle, sack and deliver to post office. Bulk mailing at pound rate saves you money. We will pay postage charges and add it to your catalog bill along with the mailing service charge.

WE DO ALL THE WORK FOR 2½¢ PER NAME—PLUS POSTAGE

Fred Hahne Printing Company

808-810-812 Des Moines Street **WEBSTER CITY, IOWA**

QUONSET ANGUS FARMS SALE
FEBRUARY 29, 1956
HENRY L. SIEMSEN & SONS Farm first place south of DIXON, IOWA

MIMOSA ROW
H. PHILIP SPEIR, M.D., Owner
GREENVILLE, ALA.
BILL DENTON, MANAGER

ERAN BANDOLIER G. A. 1641998
Eldan Bardolier G. A. 1355831 — King Bardolier G. R. / Elsmende Edelia 46th
Eisa Erica G. A. 1057777 — Evader's Bardolier / Miss Eileenmere Bradmar 2d

RALLY FARMS
Millbrook, Dutchess County New York

Sends to
THE EASTERN NATIONAL
and
THE INTERNATIONAL

RALLY EILEENMAN 504
by Rally Eileenman 5
GRAND CHAMPION
DUTCHESS COUNTY FAIR
NEW YORK STATE FAIR

RALLY EILEENMAN 505
by Rally Eileenman 5
Junior calf class winner
New York State Fair
Eastern States Exposition

RALLY BARBARA 41
Dutchess County Fair — Junior Champion
Eastern States Exposition — Reserve Junior Champion

RALLY BLACK PRINCE 23
Dutchess County Fair — Class winner
New York State Fair — Class winner
Eastern States Exposition — Reserve Junior Champion

— OWNERS —
FREDERIC H. BONTECOU
JESSE M. BONTECOU

— Herdsmen —
MARVIN CHADWELL
DWIGHT MILLER

Stock Farms; 8—F. M. Bradley & Sons; 9—Millarden Farms; 10—Gallogly Bros.; 11—Marvin Hinton; 12—Elm Shade Farms; 13—Elko Bell Farms & H. B. Walters; 14—Elko Bell Farms; 15—Bard-A-Beam Angus Farm; 16—Granger Bros.; 17—Guy E. Smith.

HEIFERS:

Two Year Old Heifers, (17 shown): 1—Bluebloud Lady 6th of Rippy, Heckmeres Highlands; 2—Elaine W. G. 42nd, Wamer Bros.; 3—Miss Burgess G. B. 3rd, Gallogly Bros.; 4—Bessie 22nd of Bradley, F. M. Bradley & Sons; 5—Homeplace Advie 35th, Mi-Jo Farms; 6—Elko Georgian 13th, Elko Bell Farms; 7—Lady Georgian A. H., Ohio State University; 8—Miss Bandolier D. J. R. 13th, Do-Je-Rae Farms; 9—Sun-Blest Fannie Bess, Sun-Blest Farm; 10—Laura's Pride of H. & S. Farm, Clendis Staffen; 11—Valley Vue Evergreen 6th, John E. Wise; 12—Wayne's Judy Blackcap, Lawrence Earhart; 13—Princess Blackbird, Lawrence Earhart; 14—Erica of Sharon View, Granger Bros.; 15—W. F. Blackbird 6th, Kolb Bros.; 16—Miss Bandolier D. J. R. 10th, Do-Je-Rae Farms; 17—Countess 4 of Z. A., Elbert Huston.

Senior Yearling Heifers, (23 shown): 1—Miss Burgess C. F., Joseph R. Thompson; 2—Dor-Mac's Bessie 2nd, Heckmeres Highlands; 3—Pride 7th of W. V., Way-View Farms; 4—Sun-Blest Jilt, Sun-Blest Farm; 5—Blackbird W. G. 21st, Warner Grove Farms; 6—Migonne of G. B. R., Martin Angus Farm; 7—Blackbird 4th of M. L. R. F., Glen Thiel; 8—Elm Shade Blackbird 12th, Elm Shade Farms; 9—Chimera of Great Oaks, Great Oaks Stock Farms; 10—Missie of Great Oaks, Great Oaks Stock Farms; 11—Bardoliermeren C. 15th, Ohio State University; 12—Barbara Bandolier A. W., Paul Doran; 13—Blackbird Lady G. B. 3rd, Gallogly Bros.; 14—Ericamere Lady G. B. 13th, Mi-Jo Farms; 15—Queen Janie L. D. 6th, Lanny Davis; 16—Blackbird 15th of W. V., Way-View Farms; 17—M. Henry Blackcap W. 113, Elko Bell Farms & H. B. Walters; 18—Miss Bardolier D. J. R. 7th, Do-Je-Rae Farms; 19—Bard-A-Beams Evergreen, Bard-A-Beam Angus Farm; 20—Sun-Blest Blackcap Bessie 3rd, Sun-Blest Farm.

Junior Yearling Heifers, (20 shown): 1—Erica W 24th, Elko Bell Farms & H. B. Walters; 2—Dor-Mac's Blackcap Empress 29th, Heckmeres Highlands; 3—Bessie's Queen R. G. 3rd, Great Oaks Stock Farms; 4—Ereisa G A. 7, Glen Airy Farm; 5—Erica's Irene 4 of W. V., Way-View Farms; 6—Miss Gammer 2nd of Wesley, Krimendahl; 7—Enchantress W C 21st, Mrs. James W. Duckworth; 8—Pride W. G. 10th, Warner Grove Farms; 9—Pride 9 of W. V., Mike Hockman; 10—Erica Jule C 2nd, L. C. Clark & Sons; 11—Miss Bradley 2nd, F. M. Bradley & Sons; 12—Swan's Queen Beth, James Davis;

$5.25 TATTOO MARKER
EXTRA LETTERS OR FIGURES - 25¢ EA.
Complete with set of figures 1 to 10, bottle of ink and full instructions, all for $5.25, postpaid.

CATTLE BLANKETS
Made from quality materials, expertly tailored, all sizes. Prompt service. Write for circular and prices.

EAR TAGS
Several kinds to select from. Write for prices.

NECK CHAINS
1. Bright silvery finish chain.
2. Solid brass number plates.
3. Key ring fasteners
4. Priced reasonable.

FREE CATALOG
Illustrating neck chains, ear tags, marking devices, syringes, veterinary instruments, brushes, combs, clippers, horn and hoof tools, remedies and hundreds of items for the stock raiser. —Write for it.

BREEDERS SUPPLY CO. COUNCIL BLUFFS IOWA

13—Millarden Pride 48th, Millarden Farms; 14—Finlariz Elba 4th of R. L., Rowe C. Littleton; 15—Waynes Jilt 19th, Roger Martin; 16—Elaine L. 903, Elm Shade Farms; 17—Hagler's Blackbird 49, Jesse Hagler & Sons; 18—Barbara McHenry W. G. 18th, Warner Grove Farms; 19—Ethalia Z A 9th, Granger Bros.; 20—O Minamere Lady, Ohio State University.

Summer Yearling Heifers, (30 shown): 1—Blackcap Bessie of DenMor 7th, DenMor Farms; 2—Eurotia of Red Gate 12th, Edward Jenkins; 3—Blackcap McHenry W. 124th, Elko Bell Farms & H. B. Walters; 4—Welch's Blackcap Bessie, Mi-Jo Farms; 5—Sleepy Hollow Elaine, Ray Woodruff; 6—Sun-Blest Blackcap Fandie, Sun-Blest Farm; 7—Dor-Mac's Blackcap Empress, Heckmeres Highlands; 8—Fannie Bess of Bradley, F. M. Bradley & Sons; 9—Great Oaks Blackcap Bardella, Great Oaks Stock Farms; 10—Ohio's Blackcap Lady, Ohio State University; 11—Lady Georgianna R 3, Marvin Hinton; 12—Entry, James E. Hoover; 13—Heckmeres Brook Queen, Heckmeres Highlands; 14—Millarden Blackcap 43rd, Millarden Farms; 15—O Queenmere Lady 55, Ohio State University; 16—Dukes Erica of E. A. R. 16, Emerson E. Evans & Sons; 17—Blackbird 18 of W. V., Way-View Farms; 18—Entry, Kenneth Knipe; 19—Willow Ridge Blackbird 4, Ralph Ridge; 20—Waynes Blackberry 2, Larry Earl Evans.

Senior Heifer Calves, (34 shown): 1—Erianna of Red Gate 14th, Edward Jenkins; 2—Pauline of Great Oaks, Great Oaks Stock Farms; 3—Ela Lass C3, L. C. Clark & Sons; 4—Queenmere Lady G B 4, Gallogly Bros.; 5—Bordulac Burgess 2nd of Bes-Mac, Heckmeres Highlands; 6—Chimera 2 of Great Oaks, Great Oaks Stock Farms; 7—Gammer 30 of Bradley, F. M. Bradley & Sons; 8—Blackcap 3rd of Sharon View, David Evans; 9—Pridemere Lady G B 4, Gallogly Bros.; 10—Elsa Trojan Erica W 204, Elko Bell Farms & H. B. Walters; 11—Barbara McHenry Heckmere 13th, Heckmeres Highlands; 12—Hagler's Erica 58th, Jesse Hagler; 13—Millarden Maid of Bummers, Millarden Farms; 14—Willow Ridge Blackbird 3, Ralph Ridge; 15—Queen of Lower Heidi, Lower Heidi Farms; 16—Black Princess Z. A., Donald Goff; 17—Erillane B, Robert L. Brown; 18—Erica Z A 4, Granger Bros.; 19—Princess Pride F 10, George L. Frens; 20—Bard-A-Beams Abergeldie 2, Bard-A-Beam Angus Farm.

Junior Heifer Calves, (11 shown): 1—Georgina 106 of Bradley, F. M. Bradley & Sons; 2—Elko Blackberry 2, Elko Bell Farms; 3—Bummer Maid of DenMor 19th, DenMor Farms; 4—Millarden Georgianna 15, Millarden Farms; 5—Katinka 13 of Great Oaks, Great Oaks Stock Farms; 6—Blackbird Lady 5th of Mi-Jo Farms; 7—Erica's Irene 6 of W. V., Way-View Farms; 8—Blackbird 21 of W. V., Way-View Farms; 9—Elm Shades Duchess 25, Elm Shade Farms; 10—Blackbird Ruth S. 7, Guy E. Smith; 11—Pricle S. 5th, Guy E. Smith.

Senior Champion Female: Miss Burgess C. F., Joseph R. Thompson.

Reserve Senior Champion Female: Dor-Mac's Bessie 2nd, Heckmeres Highlands.

Junior Champion Female: Blackcap Bessie of DenMor 7th, DenMor Farms.

Reserve Junior Champion Female: Eurotia of Red Gate 12th, Edward Jenkins.

Grand Champion Female: Miss Burgess C. F., Joseph R. Thompson.

Reserve Grand Champion Female: Blackcap Bessie of DenMor 7th, DenMor Farms.

Get-of-Sire, (8 shown): 1—Heckmeres Highlands; 2—Edward Jenkins; 3—Ohio State University; 4—Way-View Farms; 5—F. M. Bradley & Sons; 6—Elko Bell Farms & H. B. Walters; 7—Warner Grove Farms; 8—Guy E. Smith.

Pair of Females, (18 shown): 1—Edward Jenkins; 2—Great Oaks Stock Farms; 3—DenMor Farms; 4—Elko Bell Farms & H. B. Walters; 5—F. M. Bradley & Sons; 6—H. F. Krimendahl; 7—Gallogly Bros.; 8—Joseph R. Thompson; 9—Way-View Farms; 10—L. C. Clark & Sons.

Pair of Yearlings, (10 shown): 1—DenMor Farms; 2—Edward Jenkins; 3—Way-View Farms; 4—Glen Airy Farm; 5—Millarden Farms; 6—Great Oaks Stock Farms; 7—Marvin Hinton, Chillicothe, Ohio; 8—F. M. Bradley & Sons; 9—Elko Bell Farms & H. B. Walters; 10—Guy E. Smith.

Junior Get-of-Sire, (7 shown): 1—Great Oaks Stock Farms; 2—Gallogly Bros.; 3—F. M. Bradley & Sons.

BROWER CALF "CREEP FEEDER"

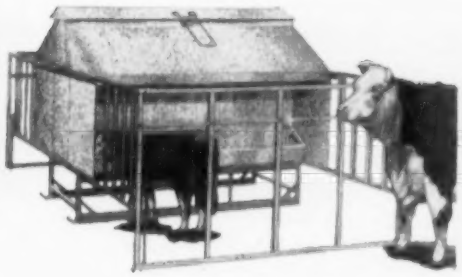

★ **KEEPS COWS OUT—SAVES FEED**

★ **BIG CAPACITY—SAVES TIME AND WORK**

★ **MORE PROFIT—HEAVIER WEANING WEIGHT**

Holds 30 bu. of feed — takes care of 40 calves. Designed to keep feed in hopper dry regardless of weather — no spoilage. One inch angle iron stalls keep out larger cattle. Stalls raise up and ride on canopy for easy towing through gates. Anchors solidly at all four corners — stays put.

Hopper and trough of heavy, rust-resisting Armco Zincgrip. Sturdy steel skids. Shipped knocked down to save freight. Easily assembled. ADAPTABLE FOR LAMBS with inexpensive conversion kit.

Write for literature and prices

BROWER MANUFACTURING CO., Box 9205, Quincy, Illinois

ABERDEEN-ANGUS are on the MARCH in the SOUTHWEST
The NEW MEXICO STOCKMAN
Will keep you informed about this
BOOMING NEW MARKET
Send for Free Sample Copy
P. O. Box 616 ALBUQUERQUE, N. MEX.

Aberdeen-Angus Breeders
Advertise in one of the country's leading livestock states—Wyoming.
Please write for rates
WYOMING STOCKMAN-FARMER
110 E. 17th Cheyenne, Wyoming

CRIMP CRACK ING

OATS
CORN
BARLEY, WHEAT and OTHER GRAINS

GIVE YOUR CATTLE THE ADVANTAGE OF GRAIN CRACKED OR CRIMPED WITH THE

ALLEN GRAIN BUSTER

Does Much Better Job—Hardened steel, sharp, spiral-grooved all-purpose cylinders, 12" wide—not smooth, narrow cylinders. No powder or flour.

Is Much Less Expensive To Buy and Operate. Only $188.00 For Machine, Including Magnet Assembly and Aluminum Hopper. Sheaves, belts, motor and mounting stands available as desired.

LARGE CAPACITY—Requires only 1-HP motor to operate. 60 bushels of corn per hour—other grains proportionate.

Is Much More Simple To Operate—Simple, quick adjustment—just move a lever for any degree of fine to coarse—or for different grains.

Lasts Much Longer—Rugged, precision built, ball-bearing construction.

Used and Recommended Across the Nation—By top breeders and feeders of registered and commercial cattle. Check with top breeders at any major show and see how many of them are ALLEN GRAIN BUSTER users.

Write for prices and complete information.

ALLEN ENGINEERING CO.
408 YORK ST. DETROIT 2, MICHIGAN

Goose Creek Farms

Associated with Angus since I was a boy, I still think it's a good business to stay in all your life. A fine group of ten popular family heifers for sale.

FORREST LARMER -- MUSCATINE, IOWA

LIVESTOCK INSURANCE

HARDING & HARDING

THROUGH

AMERICAN and LLOYD'S

WE HOLD THE FIRST AND ORIGINAL LLOYD'S LIVESTOCK INSURANCE CONTRACT and our **AMERICAN LIVE STOCK INSURANCE COMPANY,** directed and controlled entirely by stockmen is founded solidly on that **LLOYD'S UNDERWRITING** in combination with **AMERICAN** Capital.

SEND FOR OUR BROCHURE LISTING LOW COST COVERAGES, ALL CLASSES LIVESTOCK — **in transit, at shows, at home.**

WRITE FOR PARTICULARS

MAXIMUM COMMISSION FOR AGENTS

Also Livestock Importing & Exporting

AMERICAN LIVE STOCK INSURANCE

HARDING & HARDING

Phone 5100 – Geneva, Illinois

THE *Whirlwind Feeder*

AS A SALT-MEAL FEEDER

One of a series of ads illustrating the exclusive features of the Whirlwind Feeder.

The large size Whirlwind Feeder is specifically designed for use as a salt meal feeder. It has a capacity of 300 lbs. (200 meal, 100 salt) One unit will handle approximately 35 cows. We do not believe you can provide weather proof feeding space by any other means as economically. Certainly open feeders are more expensive because of feed waste. In addition, the Whirlwind Feeder has the valuable feature of portability.

SINCE THE SALT CAN'T GET WET THERE IS NO CORROSION DAMAGE.

THE LARGE SIZE

FOB, Ralls, Texas. Capacity 200 lbs. (Salt) Cash with order or ½ down and balance C.O.D. **$39.50**

Also available in large salt-meal feeding size 300 lb. capacity (200 lbs. cottonseed meal, 100 lbs. salt) F. O. B. Ralls, Texas. **$54.50**

Collier Livestock Feeder Co.
Box 896-A **Ralls, Texas**

4—Elko Bell Farms & H. B. Walters; 5—Jesse Hagler & Sons; 6—Millarden Farms; 7—Guy E. Smith.

Pair of Calves, (12 shown): 1—Great Oaks Stock Farm; 2—Elko Bell Farms & H. B. Walters; 3—Edward Jenkins; 4—Gallogly Bros.; 5—DenMor Farms; 6—F. M. Bradley & Sons; 7—Jesse Hagler & Sons; 8—Elko Bell Farms; 9—Warner Grove Farms; 10—Millarden Farms; 11—Guy E. Smith; 12—Guy E. Smith.

Produce of Dam, (9 shown): 1—Great Oaks Stock Farms; 2—Ohio State University; 3—Way-View Farms; 4—Elko Bell Farms & H. B. Walters; 5—Warner Grove Farms; 6—Way View Farms; 7—Glen Airy Farm; 8—John E. Wise; 9—Guy E. Smith.

Aberdeen-Angus Premier Breeder Award: Heckmeres Highlands.

New York State Fair

Syracuse, New York, September 8th

EXHIBITORS: Rally Farms, Millbrook, New York; Ben Tulloch Farm, Millbrook, New York; Echo Falls Farm, Inc., New Hope, Pennsylvania; Cornell University, Ithaca, New York; Ankony Farm, Rhinebeck, New York; Bent Lee Farm, Brant Lake, New York; Maple Crest Farm, Cortland, New York; Dunrote Farm, Lawtons, New York; Es Kay Farm, East Aurora, New York; Meadow Lane Farm, North Salem, New York; Babcock Farms, Ithaca, New York.

JUDGE: Don Good, Manhattan, Kansas

BULLS:

Two Year Old Bulls, (3 shown): 1—Rally Eileenman 504, Rally Farms; 2—David's Ankonian 3201, Ben Tulloch Farm; 3—Shadow Isle Prince Eric 92, Echo Falls Farm, Inc.

Senior Yearling Bulls, (4 shown): 1—Eileenmere Corneller 7, Cornell University; 2—Ankonian 5202, Ankony Farm; 3—Rally Eileenmere 3051, Rally Farms; 4—Echo Falls Prince Eric 2, Echo Falls Farm, Inc.

Junior Yearling Bulls, (1 shown): 1—Rally Black Prince 23, Rally Farms.

Summer Yearling Bulls, (4 shown): 1—Ankonian 32187, Ankony Farm; 2—Ankonian 32164, Ankony Farm; 3—Rally Eileenmere 30541, Rally Farms; 4—Bent Lee Pride Eric 5, Bent Lee Farm.

Senior Bull Calves, (3 shown): 1—Ankonian 6401, Ankony Farm; 2—Eileenmere Corneller 11, Cornell University; 3—Prince 11 of Echo Falls, Echo Falls Farm, Inc.

Junior Bull Calves, (3 shown): 1—Ankonian 3588, Ankony Farm; 2—Rally Eileenman 505, Rally Farms; 3—Echo Falls Barbarian, Echo Falls Farm, Inc.

Senior Champion Bull: Rally Eileenman 504, Rally Farms.

Reserve Senior Champion Bull: David's Ankonian 3201, Ben Tulloch Farm.

Junior Champion Bull: Ankonian 6401, Ankony Farm.

(Please turn to page 165

Consigning 8 head to the

WESTERN ILLINOIS SALE

NOV. 12 - MOUNT STERLING, ILL.

will feature the service and get of Dor-Mac's Bandolier 4th 1115883. Also a choice daughter of Hyland Bell Boy 20th 1611838 and O. Bardoliermere 2d 1342369.

Vinson & Evans

URSA, ILLINOIS

SELLING AS A FEATURED ATTRACTION in the

"SHOW WINDOW" SALE -- CHICAGO -- NOVEMBER 28

A SHOW BULL OF SUPERIOR BREEDING. RESERVE GRAND CHAMPION BULL 1955 MICHIGAN STATE FAIR. COMBINING THE BLOOD OF TWO GREAT BULLS, PRINCE ERIC OF SUNBEAM AND PRINCE SUNBEAM 105, WITH TWO OUTCROSSES OF VALUED IMPORTED SCOTCH BREEDING WITH ITS SPLENDID SKIN, HAIR AND FLESHING QUALITIES.

A PERFECT EXAMPLE OF THE BLENDING OF THE ABUNDANCE OF BEEF CHARACTER WITH THE DESIRED ANGUS TYPE.

YOUR INSPECTION INVITED. WE THINK YOU WILL AGREE THIS TOP GAMMER BULL CAN WORK A VALUED IMPROVEMENT IN YOUR HERD.

ALSO SELLING A SELECT DENMOR FANNIE BESS FEMALE OF THE CHAMPIONSHIP STRAIN, BRED TO ANKONIAN 3550, 1954 INTERNATIONAL JUNIOR CHAMPION BULL.

Ankonian Prince Eric 1140678	Prince Eric of Sunbeam 744659	Prince Sunbeam 29th 629408	Black Prince of Sunbeam
			Erica Marie of Sunbeam
		Erra Erica 6th of Sunbeam 629412	Revelga 519425
			Erra Erica 3d of Sunbeam
	Wardess Glencarnock 787723	Guerson of Banks 639964	Endymion of Tillyrie
			Gammer Eubena 633850
		Wardess 2d 636912	Baretos of The Burn
Calved September 4, 1952			Wardess 633864
Gammer of DenMor 2d 1244691	Prince Peer A. V. 986094	Prince Sunbeam 105th 784382	Prince Sunbeam 29th
			Queen Pecress S. B. 525281
		Angus Valley 2d Barbara 783794	Blackcap Revolution B. 8th
			Angus Valley Barbara
	Glenangus Gammer 2d 909129	Earl Eric Glenangus 716463	Jungle Eric 633840
			Eblinette Glencarnock 15th
		Gammer Evordona 633860	Euxine of Bleston 633836
			Gammer Evora 633831

"Do More With DenMor"

DENMOR FARMS — DWIGGINS ROAD — WILMINGTON, OHIO

PAUL B. DENNIS & SONS
Owners

"WOODY" ADAMS
Herdsman

Excellence of Character plus Show Type

ANKONIAN

3550

1954
INTERNATIONAL
JUNIOR
CHAMPION BULL

ANKONIAN 3550

FAMILY NAME: DENMOR FANNIE BESS

Homeplace Eileenmere 999th 35 1150941	Eileenmere 999th 890948	Eileenmere 487th 668743	Eileenmere 85th 470007
			Pauline T. 6th 523013
		Black Bernice 2d of Thousand Hills 598422	Ames Planta, Elmour's Earl
			Black Bernice of Strathmore
	Gammer of Bates 915657	Envy of Bates 784443	Envy of Stoneybroke
			Pride C. of Envious 707559
		Gammer Glencarnock 746963	Guerson of Banks 639964
			Gammer Erdonia 2d 636905
Cremona Bessie 4th 818616	Wintonier 4th 595052	Robert The Bruce of Wickwire 535560	Koko of Dunira 488271
			Barbara 5th of Page
		Ellnora Winton 540899	Enfileen's Bandolier 2d
			Ellnora 2d of Bordulac
	Cremona Bessie 599144	Glencarnock Earl Eric 16th M. 502865	Eventuation of Page
			Eblinette McGregor 404508
		Fannie Bess of Ada 451323	Blackcap Glenn 4th 387477
			Fannie Bess 2d 285305

"3550" **will be exhibited as a two year old at the 1955 "International" and your inspection of him is invited. Your attention is directed to his extreme thickness of top and uniform width which are essential to the development of the demanded scale, substance and weight for age without losing the desired Angus type.**

"3550" **calves are now arriving and are stamped with his desired scale and substance, plus show type.**

"3550" **is sired by a twice International Reserve Champion. His dam is sired by the 1941 International Grand Champion and his granddam is a full sister to the 1940 International Grand Champion.**

"3550" **is a perfect blending of the blood of Eileenmeres, Earl Marshalls, Bandoliers, and Eventuation of Page, plus outcrosses of imported breeding. His first calves on the ground are from cows of many different blood lines and are uniformly good. This blend of great blood lines is our assurance that he will not breed in a hit and miss fashion, but will nick with all types of breeding.**

DENMOR FARMS

PAUL B. DENNIS and SONS, owners

In Memory of a Great Cow

Cremona Bessie is the foundation cow of the championship strain of Fannie Besses of which we at DenMor are so justly proud.

We are pleased to possess some ten females descending directly from Cremona Bessie. Each of them is proving to be a consistent top producer.

The true championship strain of Fannie Besses is the family which produced Glencarnock Eric of Cremona, the 1940 International Champion Bull; also Black Bardolier of DenMor, the 1951 International Reserve Junior Champion and Supreme Futurity Champion.

On the opposite page of this ad appears Ankonian 3550, the illustrious grandson of Cremona Bessie, and the 1954 Junior Champion Bull. He is being fitted for exhibition again in 1955.

The Fannie Bess females are being eagerly sought after. Be sure to look for the Championship Lineage in making your purchase.

"Do More with DenMor"

WILMINGTON, OHIO

WOODROW ADAMS, Herdsman

Breeding Systems

9th Installment

Gene — The Universal Calf

By DRS. L. N. HAZEL and L. E. JOHNSON
IOWA STATE COLLEGE

BREEDING SYSTEMS—PART 3

In the previous articles on breeding systems the five systems based on "blood" relationships—inbreeding, linebreeding, random mating, outbreeding and crossbreeding—were defined. Inbreeding and linebreeding were discussed in detail with special emphasis on methods of measuring the degree of inbreeding of animals and relationships between animals. This article will point out the uses and dangers of random mating, outbreeding and crossbreeding.

Random Mating as a System

Random mating is the mating of animals without regard to "blood" relationship. That is, one sets up his standards—good, bad or indifferent—and makes his selections and matings on the basis of these standards without regard to the pedigrees of the animals concerned. This system has the advantage of permitting maximum selection for the standards set up as one can go anywhere within the population (usually a breed) to select breeding stock which suits his standards.

Few breeders intentionally or purposely, follow a random mating system as far as "blood" relationship is concerned in cattle breeding programs. In general, as shown in the previous article, the most successful purebred breeders try to keep their herds more closely related than the average of the breed. It will be shown in this article that the most successful commercial producers try to keep their herds less closely related than the average of the breed or population in order to benefit from hybrid vigor as much as possible. Since all cattle breeders are producing either breeding or commercial stock no one in the business really needs the random mating system. It seems safe to say that those who pay absolutely no attention to pedigree do so for convenience or for lack of a plan and not with the idea of following a breeding system for the specific advantage of maximizing selection within a population.

OUTBREEDING AS A SYSTEM

Outbreeding is the mating of animals that are less closely related than the average of the population. As used by cattle breeders, the population is the breed of animals with which they are working. Breeders usually consider an animal as distinctly outbred if there are no common ancestors in a five generation pedigree. The following is a typical pedigree of an outbred animal. Breeders usually print five generations in sale catalogs.

A study of this pedigree shows that there is not one common ancestor among the 30 ancestors shown of animal X. If there was one common ancestor in the sixth or next generation (and this ancestor was non-inbred) the inbreeding of X would be only .19 of 1 per cent. The inbreeding coefficient as explained in the last article gives the percent loss of heterozygosity (unlike pairs of genes) due to inbreeding. This amount of inbreeding would tend to make homozygous (that is to get genes in pairs such as AA or aa when they were Aa) only one gene pair out of each 500 heterozygous pairs the animals possessed. This is much less than the average inbreeding of present purebred Angus cattle as was shown in the last article. All purebreeding gives some inbreeding since matings are limited to a closed population. If there was one common ancestor (non-inbred) in the 5th generation the inbreeding of X would be only .78 of 1 per cent.

Advantages of Outbreeding

The things that outbreeding does well as a breeding system are to (1) increase the heterozygosity of a herd and (2) prevent formation of lines within breeds thus making a breed slightly more uniform. Increasing the heterozygosity of the offspring tends to increase individual merit since the favorable effects of genes are apt to be dominated over the unfavorable ones. The dominant genes with bad effects are readily discarded since they are visible in every animal that possesses one or two of them. Some of the favorable effects usually noted from outbreeding are (1) increased reproductive rate, (2) increased growth rate, (3) increased strength and vigor, and (4) increased production. Outbreeding really results in the thing we call "hybrid-vigor." The degree of hybrid vigor on the average is not large but it is definitely present in the offspring of the average outbred mating.

Where Outbreeding is Useful

Outbreeding can be carried on most successfully in a breed where there are several good inbred or linebred stocks being maintained by a few breeders. The ability to find consistently a productive outcross depends upon the presence of basic seed stocks or lines with proven crossing value. If outbreeding is attempted through the continued use of outbred parents, a situation not greatly different to random mating soon prevails.

Outbreeding is most useful in two quite different situations. One of these is for the commercial herd or near-commercial herd where most of the calves go directly to market rather than being sold as breeding stock to other herds. The other use of outbreeding is for the seed stock producer who has a linebred herd and wishes to correct by one generation of outcrossing a specific defect that is becoming prevelant in his own stock. This is practiced in varying degrees by breeders. For example, depending upon quality and availability of breeding stock, a linebred herd might be outcrossed in one of these ways:

(1) A complete outcross by mating linebred females to a completely unrelated sire, with linebreeding resumed after that.

(2) A mild outcross by mating a linebred animal to an unrelated animal, and using a half-outcrossed son on the linebred herd.

(3) A "climatic" outcross, usually meaning the introduction of a sire of the same line of breeding from another herd.

The maximum practical use of outbreeding is in the production of market animals. If one does not desire to go into a crossbreeding program outbreeding is the system he can best follow. Most commercial beef cattle breeders use outbreeding in the production of feeder cattle. Their chief breeding problem is that of finding sources of unrelated bulls which will cross well with their cow herds. The most promising sources are in the inbred and linebred herds of the seed stock producers, even though the inbred animals may not be so vigorous or pleasing in outward appearance as outbred animals. But once having used a source of linebred bulls, the commercial producer would be wiser to seek a second and third source, not returning to the original line until two or three generations had elapsed.

Crossbreeding as a System

Crossbreeding is usually defined as the mating of purebred animals from different breeds. In practice, crossbreeding includes mating of a purebred sire to (1) purebred females of another breed, (2) high-grade females of another breed, or (3) crossbred females resulting from crosses of 2, 3, or 4 or more breeds.

Crossbreeding is the most extreme form of outbreeding, in which the animals of several breeds form the population instead of the animals of one breed. It is useful in the production of market animals, its advantage coming from the high degree of heterozygosity produced in the offspring. The high degree of heterozygosity comes from the fact that different breeds have many different pairs of fixed or homozygous genes which will be in heterozygous state in the crossbred offspring. This can be illustrated as follows: Breed 1 has fixed genes such as AA bb CC dd. Breed 2 has the alternate genes fixed so its genetic make-up is aa BB cc DD. The resulting crossbreds in the first cross will be aAa Bb Cc Dd. Of course the breeds do not possess only pairs of genes that are alike and different but for those that are fixed and different, crossing gives increased heterozygosity over that which might result from outcrossing within a breed. The beneficial effects of heterozygosity comes from the fact that favorable effects of genes tend to cover up the unfavorable effects of the alternate genes. We have previously referred to this as the dominance of favorable gene effects.

Advantages of Crossbreeding

In general, crossbreeding can be credited in varying degrees for (1) increased reproductive rate, (2) increased growth rate, (3) increased strength and vigor, and (4) increased overall production. Again, the effects are those commonly called "hybrid vigor." The increased average individual merit has much economic value when properly used in commercial production of certain farm animals. Crossbreeding like outbreeding tends to lower the breeding value of an animal because of the increased heterozygosity. The use of crossbred females in commercial production is practiced because of better reproductive rates and mothering ability resulting from the hybrid vigor of the crossbred mother.

Examples of Crossbreeding

In the United States commercial producers commonly use crossbreeding in the production of swine and sheep. Some of the more common crossbreeding plans used in producing crossbred pigs are the following:

Plan 1. Crossing two breeds and selling all offspring. This necessitates purchase of both males and females for replacement breeding stock. It can be illustrated as:

Poland China Boar } P.C.H. (All of them are sold)
Hampshire females }

Plan 2. Criss-crossing in which males of two breeds are rotated and resulting crossbred females are used in breeding herd.

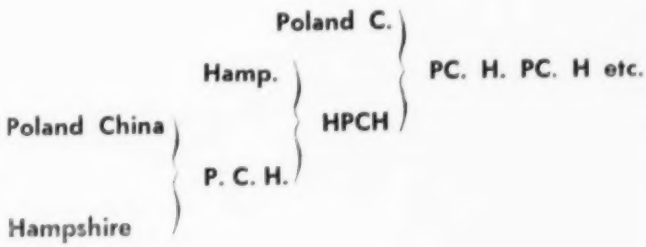

Plan 3. Three-breed rotational crossing in which three breeds are used in consistent order with resulting crossbred females used in breeding herd.

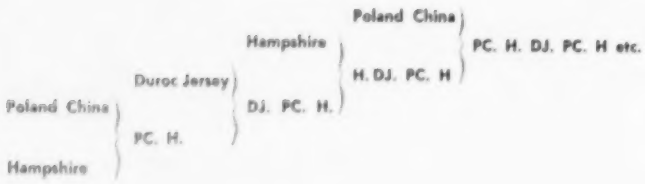

Crossbreeding in Beef Cattle

England has long practiced crossbreeding with beef cattle. The blue-gray cattle of the British Isles resulting from crossing Aberdeen-Angus and Shorthorns, or Galloways and Shorthorns have long been popular in the show ring and markets. In fact, the Angus breed was almost lost as a pure breed once because breeders found that Shorthorn bulls mated to Angus cows gave such good crossbred calves that many ceased to breed straight Angus. William McCombie of Tillyfour, founder of the Queen Mothers, Pride of Aberdeens and other families saw the need for keeping the breed pure if breeders were to have a continuing supply of purebreds for crossing. For this reason he became known as the "preserver of the Aberdeen-Angus breed."

In spite of the known value of blue-gray and other crossbreds, beef producers in the northern parts of the United States have in general graded their herds to one pure breed. Some of the enthusiasm for crossbreeding in this part of the United States today is directed towards breeding high grades of one breed up to high grades of another.

In the South there has been some tendency to crossbreed for the purpose of obtaining better adaptability to subtropical conditions and for hybrid vigor resulting from crossing genetically different breeds. As early as 1910 Borden reported on the crossing of cattle from India with Herefords. The calves from the Braham bulls and Hereford cows were 50% heavier at weaning than high-grade Hereford calves. Today it is usually agreed that the use of some Braham blood increases adaptability in the South unless excellent environment and care can be given the European breeds. To avoid continual crossbreeding to get this adaptability some breeders have formed new breeds which are part Brahman. Some of the new breeds that contain Brahman blood are Santa Gertrudis, Beef Master, and Brangus.

Research on Crossbreeding

As stated previously, the crossing of European breeds, (Angus Hereford and Shorthorn) has not been used very widely in the United States. Several Experiment stations and others have conducted trials on crossbreeding in the North Central Region of the United States and these trials are worth a short summary here.

In 1949, the U. S. D. A. published Circular No. 810 entitled "Crossbred Beef Cattle for the Northern Great Plains." This work involved crosses of Shorthorns, Herefords and Angus and was conducted at the U. S. Range Livestock Experiment Station, Miles City, Montana. The crossing system used was:

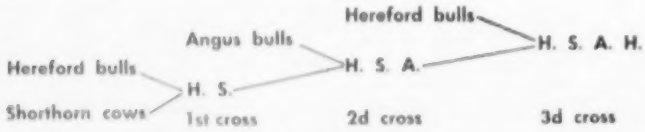

You will note the animals in the first cross were one-half Herefords and one-half Shorthorns; in the second cross they were one-fourth Herefords, one-fourth Shorthorns, and one-half Angus; and in the third cross one-eighth Herefords, one-eighth Shorthorns, one-fourth Angus and one-half Herefords which might better be described, of course, as one-eighth Shorthorns, one-fourth Angus, and five-eighths Herefords.

Table I presents the second year data from the above crosses. The data for the first and second years were not averaged in the report by the research workers. The second year's data would appear the better of the two since the dams of the crossbreds were more nearly the age of the dams of the purebred Herefords with the second calf crop.

TABLE I. Comparison of Herefords and Hereford X Shorthorn crossbreds; Herefords and Herefords X Shorthorns X Angus crossbreds; and Herefords and Hereford X Shorthorn X Angus X Hereford crossbreds.

	Hereford	Hereford X Sh'thorn	Hereford	Hereford X Sh'thorn X Angus	Hereford	Hereford X Sh'thorn X Angus X Hereford
	Purebred	Crossbred	Purebred	Crossbred	Purebred	Crossbred
Number of steers	38	34	46	18	96	16
Number of sires	5	2	6	2	15	4
Birth weight	79.1	84.8	79.2	79.1	82.8	88.3
Age at weaning	180.3	174.7	174.7	176.1	177.4	179.6
Weaning weight	402.6	416.8	386.2	440.9	402.4	502.6
Daily gain	1.81	2.08	1.79	1.93	2.28	2.41
Final weight	883.5	968.3	850.7	940.8	958.9	1064.0
Gain per 100# TDN	18.30	18.49	18.17	17.20	18.76	17.49
Dressing %	56.3	57.7	58.0	59.8	58.9	58.7
Returns per steer above feed and market costs	51.45	54.84	62.72	73.21	144.58	165.91

It was also reported that purebred Hereford matings gave 82.4% calf crop and crossbred matings gave 86.9% calf crop. These data clearly indicate the crossbred calves gave a greater return than the purebreds. One cannot be certain in this experiment that the superiority of the crossbred was due to hybrid vigor or to the Shorthorns and Angus having greater production merit than the Herefords since purebred Shorthorn and Angus checks were not included. It seems likely that hybrid vigor resulting from mating unlike germ plasm was responsible for at least a part of the superiority noted in the crossbreds.

In the Ohio Agricultural Experiment Station Bulletin 703, "Crossbreeding Beef Cattle," Ohio workers report the production performance of Herefords and Angus and their reciprocal crosses. Eight calf crops were studied. Table II gives a portion of the production data reported.

TABLE II. Angus X Hereford crossbred calves compared with Angus and Hereford purebred calves. (Steers and heifers are weighted equally in this summary)

	Angus Dams		Hereford Dams	
	Purebreds	Crossbreds	Purebreds	Crossbreds
Number of calves	91 to 101*	92	96 to 104*	94 to 102*
Number of sires	5	5	4	4
Birth weight	59.2	64.3	68.5	64.8
Weaning weight**	381.8	391.5	328.7	353.2
Daily gain in feed lot	1.61	1.68	1.66	1.68
Feed per 100# gain***	1148.5	1088.5	1048.0	1099.5
Dressing %	60.3	60.8	59.7	60.3

*Due to deaths some calves were not in all measurements.

**Adjusted to a common age.

***Corn silage, hay and soybean oilmeal were fed at a constant rate per head per day. Corn and cob meal was full fed. The difference in feed per 100-lb. gain were largely corn and cob meal.

Again, one notes the superiority of the crossbreds. Again the differences were not large but they definitely are positive, showing hybrid vigor. The feed efficiency of the crossbreds out of Angus dams is remarkable when one considers that these calves were heavy when put on feed and were carried to the heaviest weights of any of the calves fed.

Hormel and Company recently reported a trial in which they had crossed Herefords, Shorthorns, and Angus in all possible combinations and also bred each group straight. They did not keep separate feed records on each group in the study. They set up gross daily income as their measure of merit. Gross daily income was calculated by weight of carcass X carcass price divided by the age in days. The average gross income of all crossbreds was 48.2 cents and for all purebreds was 45.4 cents. Again, the difference was not large but it was positive as in the other tests. It should be

remembered that only first cross calves were tested in the Ohio and Hormel work.

Disadvantages of Crossbreeding

The difficulties and disadvantages associated with crossbreeding of beef cattle should also be clearly understood by the commercial producer. First of all, beef cattle have a low reproductive rate. If one were to produce first cross calves only it would necessitate replacing through purchase about one-fifth of the cow herd each year. This could cost more than the advantage gained by crossbreeding. In any case, it would take special care and extra work for the manager. If one were to elect to use crossbred dams and rotate sires from 2, 3, 4 or more breeds he would need many bulls as the overlap in the age and composition of his breeding herd developed if his calves were all to contain a given percent of the breeds being used. Special markets for crossbreds would have to be developed in some areas as purchasers often feel that all crossbreds contain dairy breeding and may develop poor conformation as they become finished. With the advantages and disadvantages clearly in mind each commercial producer can determine for himself whether he will crossbreed or outbreed within a breed in his commercial beef production program. Purebred breeders can be helpful in informing their customers of the effects of breeding systems on animals and production plans.

Reserve Junior Champion Bull: Rally Black Prince 23, Rally Farms.

Grand Champion Bull: Rally Eileenman 504, Rally Farms.

Reserve Grand Champion Bull: Ankonian 6401, Ankony Farm.

Three Bulls, any age, (3 shown): 1—Ankony Farm; 2—Rally Farms; 3—Echo Falls Farm, Inc.

Two Bulls, any age, (3 shown): 1—Ankony Farm; 2—Rally Farms; 3—Cornell University.

HEIFERS:

Two Year Old Heifers, (2 shown): 1—Rally Blackbird Lady 68, Rally Farms; 2—Maple Crest Blackbird 2, Maple Crest Farm.

Senior Yearling Heifers, (7 shown): 1—Ankony Elba Erica 46, Ankony Farm; 2—Eline 16 of Shadow Isle, Ben Tulloch Farm; 3—Bent Lee Blackcap Lass 9, Bent Lee Farm; 4—Rally Georgina 13, Rally Farms; 5—Maple Crest Eurotia, Maple Crest Farm; 6—Blackbird 15 of Dancote, Dancote Farm; 7—Echo Falls Antelope 3, Echo Falls Farm, Inc.

Junior Yearling Heifers, (9 shown): 1—Ess Kay Miss Burgess 15th, Ess Kay Farm; 2—Rally Barbara 14, Rally Farms; 3—Meadow Lane Miss Burgess 312, Meadow Lane Farm; 4—Bent Lee Miss Burgess 20, Bent Lee Farm; 5—Bent Lee Enchantress 8, Bent Lee Farm; 6—Gammer of Rally Farms, Rally Farms; 7—Ess Kay Miss Burgess 16th, Ess Kay Farm; 8—Bardolfers Miss Burgess 6, Maple Crest Farm.

Senior Yearling Heifers, (9 shown): 1—Ankony Barbara 35, Ben Tulloch & Ankony Farm; 2—Millarden Esthonia 12, Meadow Lane Farm; 3—Ess Kay Georgina 8th, Ess Kay Farm; 4—Ess Kay Beulah 12th, Ess Kay Farm; 5—Bent Lee Edella 62, Bent Lee Farm; 6—Echo Falls Queen, Echo Falls Farm, Inc., 7—Bent Lee Eloquent Lassie 7, Bent Lee Farm; 8—Rally Edella 55, Rally Farms; 9—Cornell Barbara 17, Cornell University.

Senior Heifer Calves, (9 shown): 1—Ankony Queen Mother 29, Ankony Farm; 2—Ben Tulloch Pride, Ben Tulloch Farm; 3—Babcock Erica 9, Babcock Farms; 4—Rally Barbara 52, Rally Farms; 5—Babcock Queen 5, Babcock Farms; 6—Meadow Lane Blackcap 151, Meadow Lane Farm; 7—Blackbird 18 of Dancote, Dancote Farms; 8—Cornell Barbara 18, Cornell University.

Junior Heifer Calves, (1 shown): 1—Ankony Blackcap 64, Ankony Farm.

Senior Champion Female: Ankony Elba Erica 46, Ankony Farm.

Reserve Senior Champion Female: Eline 16 of Shadow Isle 9, Ben Tulloch Farm.

Junior Champion Female: Ankony Barbara 35, Ankony Farm & Ben Tulloch.

Reserve Junior Champion Female: Ess Kay Miss Burgess 16, Ess Kay Farm.

Grand Champion Female: Ankony Elba Erica 46, Ankony Farm.

Reserve Grand Champion Female: Ankony Barbara 35, Ankony Farm & Ben Tulloch.

Get-of-Sire, (5 shown): 1—Eilecomere 1037, Ankony Farm; 2—Rally Eileenman 5, Rally Farms; 3—

Frazee Angus Farm

3/4 mile North of Route 104 on U. S. 66

DIVERNON . . . . . ILLINOIS

We have had a lot of rain and our pastures are fine, but we have more females than we want to keep. We would like to sell at least two cows with calves, two bred heifers, and several open heifers.

We would enjoy visiting with you even if you are not interested in buying.

GOLDBERG ANGUS FARM

Star Attractions in the

1955 "SHOW WINDOW" SALE

NOVEMBER 28 — CHICAGO

GAMMER of MOORHEAD 9th 2035666

Sire: **Black Eileenmere 18th 1393300**	Homeplace Eileenmere 18th 978233	Eileenmere 487th 668743
		Globe Hill Blackbird 55d 744397
	Blackbird C. of Holly Grove 1043228	Everbe 700821
		Miss Cremona of Holly Grove
Dam: **Gammer of Moorhead 1329661**	Burgess Bandolier of A. 10th 1187259	Prince Bandolier 7th 840968
		Miss Burgess of Eldorado 2d
	Gammer of Wesley 5th 1093456	Emperor Elevator of Donnside
		Gammer of Wesley 896761

One of the best Gammers that has been bred on our farm. She has a good head and definitely a show prospect. Her sire, Black Eileenmere 18th, a grandson of the "487th", sired the Junior Champion Bull at the 1955 Minnesota and North Dakota State Fairs. Vaccinated and sells open.

BLACKCAP EMPRESS MOORHEAD 2d 2038011

Sire: **Black Eileenmere 18th 1393300**	Homeplace Eileenmere 18th 978233	Eileenmere 487th 668743
		Globe Hill Blackbird 55d 744397
	Blackbird C. of Holly Grove 1043228	Everbe 700821
		Miss Cremona of Holly Grove
Dam: **Blackcap Empress of Moorhead 1385618**	Burgess Bandolier of A. 10th 1187259	Prince Bandolier 7th 840968
		Miss Burgess of Eldorado 2d
	Blackcap Lassie of Glen Oak 1083381	Bardolier's Entry of G. O. 888545
		Blackcap Empress of Glen Oak

A stylish heifer that will be a credit in any herd. She too is sired by Black Eileenmere 18th, a grandson of the "487th", who also sired the Junior Champion Bull at the 1955 Minnesota and North Dakota State Fairs. Vaccinated and sells open. First in her class at the 1955 North Dakota State Fair.

BLACK JESTRESS MOORHEAD 15th 2020920

Sire: **Grenadier of Moorhead 1190769**	Queen's Grenadier G. R. 625624	Black Bardolier 480887
		Queen of Grand River 2d 516787
	Blackcap of Wil-Son-Co 13th 1038755	Enchanter of Don Head 11th
		Blackcap of Don Head 8th 898451
Dam: **Black Jestress of Moorhead 9th 1352058**	Burgess Bandolier of A. 10th 1187259	Prince Bandolier 7th 840968
		Miss Burgess of Eldorado 2d
	Black Jestress 3d of Moorhead 937197	Baron Brant of Clay 674096
		Black Jestress 17th 596936

A full sister of the Black Jestress we sold in the "Show Window" Sale last year for $2625. She is sired by our son of Queen's Grenadier G. R. A thick, wide-topped heifer. Vaccinated and sells open.

Max Goldberg, Owner
Floyd Myers, Manager

Farm 5 Miles East of Moorhead on Highway 10 and 1 Mile North
MOORHEAD, MINNESOTA

DAISY *Cattle Markers*

PROTECTED BY 10 U. S. PATENTS

Delivery one to three days, postpaid. Furnished assembled with adjustable chain. Large numbers on marker block inlaid. Neck Chains locked by key ring.

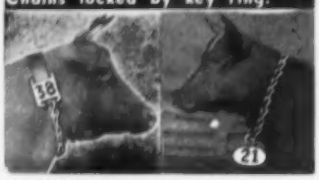

NO. 21—FOR NECK, Adjustable chain. Numbered both sides. $13.25 per doz.

NO. 22—For calves and young stock. $10.95 per doz.

NO. 17—FOR HORNS, Adjustable chain, $9.20 per doz.

NO. 24—Marker Plates without chain. Solid rings. $7.50 per doz.

NO. 38 — DOUBLE PLATE NECK CHAIN. Upper portion strap; lower portion chain. $14.50 per doz.

LOCKED BY KEY RING FASTENER, ALL CHAIN ADJUSTABLE

NO. 25 — DOUBLE PLATE ALL CHAIN MARKER. Marker Plates SOLID BRASS. Numbered both sides. Chain is brass plated. Weight, 1 pound each. Price: $16.75 per doz.

Sample mailed for $1.00
Write for folder.

GOLDEN ARROW FARMS
Dept. AJ Box 7 Huntington, Indiana

Two Favorites —any show

Stoney

Round Tooth Comb

Fine . . . coarse . . . extra coarse blades are interchangeable.

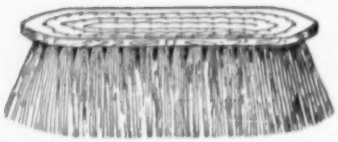

Stoney hand-made rice root and soft fiber brushes. Large and small sizes.

Write for FREE Catalog

STONEY Inc.

217 Livestock Exchange Bldg.
Denver 16, Colorado

For SUPERIOR RESULTS Use COTTONSEED MEAL OR PELLETS

TO SUPPLY EFFICIENT, CONCENTRATED PROTEIN AT MOST ECONOMICAL COST

Educational Service

NATIONAL COTTONSEED PRODUCTS ASSOCIATION
618 Wilson Building Dallas 1, Texas

As L. R. Morford (the Chain man) used to say:

"The VALUE of a Neck Chain is measured by how well it Serves YOU"
The Morford Neck Chain is Built for Service

CHAIN LINKS: No-rust, case hardened. Lay flat. Do not rub or chafe.

PLATES: One piece, heavy brass. Large, easily read figures. Numbered as you specify.

RING: Oil tempered, chrome-vanadium spring steel. Put on or take off without using a special tool.

CHAINS: Double-plate, Heavy Single-plate, Light Single-plate and Calf Chains.

MORFORD SPECIALTY COMPANY

Since 1918
Iowa City, Iowa

Runacres Master Prince, Ess Kay Farm; 4—Bent Lee Ensign 8, Bent Lee Farm; 5—Ankonian 3245, Cornell University.

Junior Get-of-Sire, (1 shown): 1—Homeplace Eileenmere 999th 35, Ankony Farm.

Pair of Calves, (3 shown): 1—Ankony Farm; 2—Rally Farms; 3—Cornell University.

Pair of Females, (8 shown): 1—Ankony Farm; 2—Rally Farms; 3—Ess Kay Farm; 4—Meadow Lane Farm; 5—Bent Lee Farm; 6—Babcock Farms; 7—Cornell University; 8—Dancote Farms.

Pair of Yearlings, (3 shown): 1—Ankony Farm; 2—Rally Farms; 3—Bent Lee Farm.

New York Special, (8 shown): 1—Ankony Farm; 2—Rally Farms; 3—Ess Kay Farm; 4—Meadow Lane Farm; 5—Cornell University; 6—Bent Lee Farm; 7—Babcock Farms; 8—Dancote Farms.

STEERS:

Junior Yearling, (4 shown): 1—Cornell University; 2—Overbrook Farm; 3—Cornell University; 4—Overbrook Farm.

Summer Yearling, (3 shown): 1—Babcock Farms; 2—Bent Lee Farm; 3—Cornell University.

Champion Angus Steer: Cornell University.

Group of 3 Steers, (1 shown): 1—Cornell University.

Reading Fair

Reading, Pennsylvania, Sept. 15th

EXHIBITORS: Norman L. Davidson, Kennett Square, Pennsylvania; M. V. Hitt, Landenberg, Pennsylvania; W. L. Batchelor, Fairview Village, Pennsylvania; Ivy Farms, Malvern, Pennsylvania; Stonarie Farm, Lewisberry, Pennsylvania; J. M. Deaver, Whitemarsh, Pennsylvania; Echo Falls Farm, Inc., New Hope, Pennsylvania; Arthur E. Dick, Jr., Sybertsville, Pennsylvania; Jack Phillips, Hawthorn, Pennsylvania; Patricia and Sandra O'Sullivan, Camp Hill, Pennsylvania; Monroe L. Nute, Kennett Square, Pennsylvania; Kenneth G. Llewelyn, Easton, Pennsylvania; Millarden Farms, Annville, Pennsylvania; Boudinot Farms, Chester Springs Pennsylvania; Robert Montgomery, New Hope, Pennsylvania; Robinwood Farm, Camp Hill, Pennsylvania.

JUDGE: Myron Lasley, Cornell University, Ithaca, New York

BULLS:

Two Year Old Bulls, (4 shown): 1—Alimere 20th, Karimor Farms; 2—Bardoliermere of Den Mor, Brookside Farm; 3—Alimere 19th, Alimar Farms; 4—Shadow Isle Prince Eric 92d, Echo Falls Farm, Inc.

Senior Yearling Bulls, (4 shown): 1—Altonian 2, Ash Grove Farm; 2—Alimere 31st, Alimar Farms; 3—Alimere 32nd, Alimar Farms; 4—Echo Falls Prince Eric 2d, Echo Falls Farm, Inc.

Junior Yearling Bulls, (6 shown): 1—Ankonian O B 14, Lynmere Farm; 2—Eileenmere GRA 1604, Boudinot Farms; 3—Millarden Prince Eric 18th, Millarden Farms; 4—Millardenmere 999-35th, Millarden Farms; 5—Karimor Black Beau 20th, Karimor Farms; 6—Ana Bandolier Lad, Patricia and Sandra O'Sullivan.

Summer Yearling Bulls, (6 shown): 1—Millardenmere 9th, Millarden Farms; 2—Millardenmere 14th, Millarden Farms; 3—Eileenmere GRA 3203, Boudinot Farms; 4—Alimere 34th, Alimar Farms; 5—Burgess Bandolier of A. G., Robert Montgomery; 6—Blackcap Bandolier Lad RWN, Robinwood Farm.

Senior Bull Calves, (5 shown): 1—Mr. Eileenmere of K. F., Karimor Farms; 2—Alimere 41, Alimar Farms; 3—Royal Bandolier RWN, Robinwood Farm; 4—Alimere 1902, Alimar Farms; 5—Prince 11 of Echo Falls, Echo Falls Farm, Inc.

Junior Bull Calves, (3 shown): 1—Rowan Black Erian, Rowan Stock Farm; 2—Echo Falls Barbarian, Echo Falls Farm, Inc.; 3—Millardenmere 25th, Millarden Farms.

Senior Champion Bull: Alimere 20th, Karimor Farms.

Reserve Senior Champion Bull: Altonian 2, Ash Grove Farm.

Junior Champion Bull: Ankonian O B 14, Lynmere Farm.

Reserve Junior Champion Bull: Eileenmere GRA 1604, Boudinot Farms.

Grand Champion Bull: Alimere 20th, Karimor Grove Farm.

Reserve Grand Champion Bull: Altonian 2, Ash Grove.

Three Bulls, (5 shown): 1—Karimor Farms; 2—Alimar Farms; 3—Millarden Farms; 4—Echo Falls Farm, Inc.; 5—Alimar Farms.

Two Bulls, (4 shown): 1—Alimar Farms; 2—Boudinot Farms; 3—Millarden Farms; 4—Alimar Farms.

HEIFERS:

Two Year Old Heifers, (3 shown): 1—Erica Eileen GRA, Boudinot Farms; 2—Alimar Eline 17th, Alimar Farms; 3—Boudinot Queen L. 5th, Boudinot Farms.

Senior Yearling Heifers, (7 shown): 1—Alimar Blackcap Bessie 2nd, Alimar Farms; 2—Miss Burgess RWN, Robinwood Farm; 3—Royal Queen RWN, Robinwood Farm; 4—Pride of Manordale 73, Karimor Farms; 5—Alimar Elba 2nd, Alimar Farms; 6—Karimor's Georgina G. H., Karimor Farms; 7—Echo Falls Antelope 3, Echo Falls Farm, Inc.

Junior Yearling Heifers, (10 shown): 1—Rowan Princess 7th, Rowan Stock Farm; 2—Millarden Pride 48th, Millarden Farms; 3—Barbara 8th of Alimar, Alimar Farms; 4—Rowan Princess 8th, Rowan Stock Farm; 5—Millarden Blackbird 70th, Millarden Farms; 6—Karimor Georgiana G. H., Karimor Farms; 7—Erianna of Reynard Run 2nd, W. L. Batchelor; 8—Dalkeith Georgina, Norman L. Davidson; 9—Runnymede Buxom Maid 243, Echo Falls Farm, Inc; 10—Jilt 15 of Shadow Isle, Echo Falls Farm, Inc.

Summer Yearling Heifers, (14 shown): 1—Eurotia of Ash Grove, Robert Montgomery; 2—Alimar Elbamere, Alimar Farms; 3—Rowan Eileen, Rowan Stock Farm; 4—Dalkeith Erica of Dalkeith 5th, Norman L. Davidson; 5—Echo Falls Queen, Echo Falls Farm, Inc.; 6—Jefferson Pardella, Karimor Farms; 7—Millarden Georgianna 14th, Millarden Farms; 7—Blackcap Miss of A. G., Robert Montgomery; 9—Rowan Miss Burgess, Rowan Stock Farm; 10—Dalkeith Elinor 3d, Norman L. Davidson.

Senior Heifer Calves, (10 shown): 1—Edwina of Alimar, Alimar Farms; 2—Millarden Maid of Bummers, Millarden Farms; 3—Jefferson Erica 7th, Karimor Farms; 4—Karimor Maid of Bummers 2, Karimor Farms; 5—Rowan Princess 9th, Rowan Stock Farm; 6—Hornblende Erica 4, Monroe L. Nute; 7—Blackcap Missie of Alimar, Alimar Farms; 8—Enchantress 3 of Echo Falls, Echo Falls Farm, Inc.; 9—Alimar Elbamere 2d, Alimar Farms; 10—Queen Dolly RWN, Robinwood Farms.

Junior Heifer Calves, (5 shown): 1—Evergreenmere of Lynmere, Lynmere Farm; 2—Millarden Georgianna 15th, Millarden Farms; 3—S. F. Enchantress 1st, Stonarie Farm; 4—Echo Falls Trojan Erica 9th, Echo Falls Farm, Inc.; 5—Rowan Eileen 2d, Rowan Stock Farm.

DUROCS

The Practical Farmer's Choice! Why?

Because, DUROCS GROW FASTER ON LESS FEED. For larger litters of faster growing pigs choose DUROCS — the leading breed of swine in the U. S. A.

The DUROC ASSOCIATION is ready to help you start making more money with DUROCS. For FULL INFORMATION, WRITE TODAY!

UNITED DUROC RECORD ASS'N.

Room 3, Duroc Bldg., Peoria 3, Illinois

Senior Champion Female: Erica Eileen GRA, Boudinot Farms.

Reserve Senior Champion Female: Alimar Eline 17th, Alimar Farms.

Junior Champion Female: Eurotia of Ash Grove, Robert Montgomery.

Reserve Junior Champion Female: Rowan Princess 7th, Rowan Stock Farm.

Grand Champion Female: Erica Eileen GRA, Boudinot Farms.

A NEW HISTORY OF THE CALIFORNIAS
Covering the Spanish and Mexican Periods

Historical Sketches of the Californias

By Phillip S. Rush, Publisher, The Southern California Rancher, P. O. Drawer No. 31, San Diego 12, California.

Single copies $3. Five or more copies to one address in one shipment, $2.50 each. No C.O.D. or Consignments.

This Book Should be in Every Library and School

HERD BULL FOR SALE—

ANKONIAN 3259

Son of Eileenmere 1032, out of a granddaughter of Eileenmere 487th.
We are keeping his daughters, so the bull is for sale.

MARK E. MILLER

Phone 7098 PERU, INDIANA

Aberdeen-Angus live Longest

ROYALLY BRED ROYAL LADY

HEIFERS TO THE "SHOW WINDOW" SALE

NOVEMBER 28

Sire: Black Prince of Woodslea 3d -119345-	Hideaway Black Prince 1269760	R. L. S. Black Prince 877516	Black Prince of Sunbeam
			Erica Marie 4th of Sunbeam
		Dunwalke Zara 3d 813700	Bar Prince of Sunbeam
			Zara 17th of Ada
	Blackcap Empress of Arva -105433	Prince Bandolier 7th 80652	Blackcap Grenadier G. R. 10th
			Pridemere of Don Head
		Blackcap Imp. of Mossbank -90534	Pauline's Bandolier of Anoka 3d
			Blackcap Empress of Anoka 3d
Dam: Royal Lady of Elm Grove 3d -107205-	Blackcap Lad of Elm Grove 2d -76045-	Blackcap of Elm Grove 16th -62348-	George of Aberlour 2d
			Middlebrook Pride 72d
		Blkcp Empress of Elm Grove 32d -65179-	George of Aberlour 2d
			Blackcap Empress of Elm Grove
	Royal Lady of Elm Grove -90005-	Burgess General 2d of Ada 526642	General of Ada
			Miss Burgess Bouquet 5th
		Glen Ross Royal Lady 20th -72318-	Bandolier of Anoka 11th
			Glen Ross Royal Lady 10th

Sire: Black Prince of Woodslea 3d -119345-	Hideaway Black Prince 1269760	R. L. S. Black Prince 877516	Black Prince of Sunbeam
			Erica Marie 4th of Sunbeam
		Dunwalke Zara 3d 813700	Bar Prince of Sunbeam
			Zara 17th of Ada
	Blackcap Empress of Arva -105433	Prince Bandolier 7th 80652	Blackcap Grenadier G. R. 10th
			Pridemere of Don Head
		Blackcap Imp. of Mossbank -90534	Pauline's Bandolier of Anoka 3d
			Blackcap Empress of Anoka 3d
Dam: Royal Lady of Elm Grove 7th- 123749-	Cesar's Blackbird Evader 778721	Evesback Evader 534359	Black Bardolier
			Eva Bandolier
		Black Enid H. D. 601201	Belinda's Bell Boy
			Black Enid M. 14th
	Royal Lady of Elm Grove -90005-	Burgess General 2d of Ada 526642	General of Ada
			Miss Burgess Bouquet 5th
		Glen Ross Royal Lady 20th -72318-	Bandolier of Anoka 11th
			Glen Ross Royal 10th

The Royal Lady females owned by Malcolm Bailey are among the best. The sire of these two Royal Lady heifers, Black Prince of Woodslea 3d, must be listed among the top individual sires in Ontario. He was the first prize bull and Junior champion at Toronto in 1952. His first daughter was offered for sale at public auction in the Ontario Breeders 1955 Fall Sale and was second highest animal at $3,050.

The dams of these Royal Lady heifers are similarly bred. There are no better Royal Lady bloodlines. These heifers are typy, thick, low-down individuals. Either of them will make a worthy foundation female of this outstanding tribe.

—Cameron McTaggart

MALCOLM BAILEY

Uxbridge, Ontario, Canada

It is logical reasoning, and sound business to buy Angus in Missouri, where you can select from nearly 3000 registered herds.

Direct your inquiries to
Justin Doak, Fieldman, 1506 Rosemary
Columbia, Missouri

MISSOURI ANGUS ASS'N

Protective Products
Cut Losses from Shipping Fever!

PREVENTION IS BEST PROTECTION!

For prevention, every calf should have a spring dose of FRANKLIN Corynebacterium Pasteurella Bacterin, followed in the fall by a booster dose.

This builds up strong resistance against the Hem-Sep factor.

Calves not vaccinated in the spring should get two doses in the fall, 3 to 5 days apart, about two weeks before weaning or shipping.

TREATMENT SAVES SICK CALVES!

Buyers can counteract incipient infections by giving each calf a precautionary dose of FRANKLIN PENICILLIN upon arrival.

Should symptoms appear the most practical treatment is to administer both FRANKLIN TRI-SULFA and FRANKLIN PENICILLIN-STREPTOMYCIN.

Since Sulfonamides and antibiotics exert their antibacterial effect thru different channels, their use in combination offers the stockman a double-barrelled weapon.

At all times it is important to avoid conditions that weaken natural resistance such as rough handling, exhaust on, chilling, excessive dust, etc.

Let your home town Drug Store Franklin Dealer assist you with detailed directions as to the proper use of these latest scientific methods of cutting losses from Shipping Fever.

Send today for free special Bulletin: "Shipping Fever Losses—What can be Done to Cut Them to a Minimum."

Sold by Franklin Drug Store Dealers in all Trading Centers
Complete Franklin Catalog, illustrating, describing and pricing some 100 proven items FREE on request

O. M. FRANKLIN SERUM CO

DENVER KANSAS CITY WICHITA
AMARILLO FT. WORTH MARFA EL PASO
ALLIANCE SALT LAKE CITY LOS ANGELES
BILLINGS PORTLAND MONTGOMERY CALGARY

Be Sure to Get the FRANKLIN CATALOG

Reserve Grand Champion Female: Alimar Eline 17th, Alimar Farms.

Get-of-Sire, (5 shown): 1—Alimar Farms; 2—Millarden Farms; 3—Rowan Stock Farm; 4—Robinwood Farm; 5—Alimar Farms.

Junior Get-of-Sire, (3 shown): 1—Millarden Farms; 2—Alimar Farms; 3—Rowan Stock Farm.

Pair of Calves, (4 shown): 1—Alimar Farms; 2—Alimar Farms; 3—Millarden Farms; 4—Robinwood Farm.

Pair of Females, (8 shown): 1—Boudinot Farms; 2—Alimar Farms; 3—Millarden Farms; 4—Rowan Stock Farm; 5—Norman L. Davidson; 6—Robinwood Farm; 7—Karimor Farms; 8—Alimar Farms.

Pair of Yearlings, (3 shown): 1—Millarden Farms; 2—Millarden Farms; 3—Alimar Farms.

Kansas Free Fair

Topeka, Kansas, September 12th

EXHIBITORS: Bates Farms, Fredonia, Kansas; Blackpost Ranch, Olathe, Kansas; George Crenshaw, Olathe, Kansas; Dodson Bros., Wichita, Kansas; Hudelson Bros., Pomona, Kansas; Robert A. Hudelson, Pomona, Kansas; Pagemere & Arlavon, Clarinda, Iowa; Rose & McCrea, Marysville, Missouri; Staley Farm, Liberty, Missouri; Sharon Taylor, Ottawa, Kansas; Wayne H. Ukena, Everest, Kansas; Thomas Wilson, Muscotah, Kansas; Karolyn Witt, Morrill, Kansas.

JUDGE: Elliott Brown, Rose Hill, Iowa

BULLS:

Two Year Old Bulls, (2 shown): 1—Eager of Clackmae, Staley Farm; 2—Corrector S R & Mc, Rose & McCrea.

Senior Yearling Bulls, (5 shown): 1—Prince Eric R M 111, Blackpost Ranch; 2—Pageileenmere S 40, Pagemere & Arlavon; 3—Staley Bandolier 306, Staley Farm; 4—Pageileenmere S-45, Pagemere & Arlavon; 5—Homeplace Eileenmere 654, Bates Farms.

Junior Yearling Bulls, (8 shown): 1—BPR Bandolin 1144, Blackpost Ranch; 2—Eileenmere of Pokan 18, Hudelson Bros.; 3—E L S Eileenmere 485, Blackpost Ranch; 4—Corrector 624, Rose & McCrea; 5—Prince T 3 of B S F, Wayne H. Ukena; 6—Envoy 14 of R L H, Robert A. Hudelson; 7—Prince Everbest 6 D B, Dodson Bros.; 8—Prince Everbest 2 D B, Dodson Bros.

Summer Yearling Bulls, (5 shown): 1—Staley Eileenmere 32, Staley Farm; 2—Elban Bandolier 3 FLS, Blackpost Ranch; 3—Envoy 25 of R L H, Robert A. Hudelson; 4—Eileenmere of Pokan 30, Hudelson Bros.; 5—Prince Everbest 9 D B, Dodson Bros.

Senior Bull Calves, (4 shown): 1—BPR Eileenmere 1554, Blackpost Ranch; 2—Staley Eileenmere 32, Staley Farm; 3—Corrector 374 R & Mc, Rose & McCrea; 4—Eileenmere, Blackpost Ranch.

Junior Bull Calves, (7 shown): 1—Homeplace Eileenmere 718, Staley Farm; 2—Pokan Prince 46, Hudelson Bros.; 3—Corrector Mc 55, Rose & McCrea; 4—Envoy 30 of R L H, Robert A. Hudelson; 5—Bandolier M of C F, Wayne H. Ukena; 6—Pokan Prince 45, Hudelson Bros.; 7—Prince Everbest 12 D. B., Dodson Bros.

Senior Champion Bull: Prince Eric R M 111, Blackpost Ranch.

Reserve Senior Champion Bull: Pageileenmere S 40, Pagemere of Arlavon.

Junior Champion Bull: B P R Eileenmere 1554, Blackpost Ranch.

Reserve Junior Champion Bull: Staley Eileenmere 32, Staley Farm.

Grand Champion Bull: B P R Eileenmere 1554, Blackpost Ranch.

Reserve Grand Champion Bull: Staley Eileenmere 32, Staley Farm.

Three Bulls, any age, (5 shown): 1—Blackpost Ranch; 2—Pagemere & Arlavon; 3—Staley Farm; 4—Rose & McCrea; 5—Blackpost Ranch.

Two Bulls, any age, (7 shown): 1—Blackpost Ranch; 2—Pagemere & Arlavon; 3—Staley Farm; 4—Blackpost Ranch; 5—Rose & McCrea; 6—Hudelson Bros.; 7—Dodson Bros.

HEIFERS:

Two Year Old Heifers, (3 shown): 1—Blackcap 210 of Bates, Bates Farms; 2—Blackcap Judy of Sun Rise, Thomas Wilson; 3—Pagemere Elba S-145, Pagemere & Arlavon.

Senior Yearling Heifers, (5 shown): 1—Erica Beautiful M, Bates Farms; 2—Prize R & Mc 793, Rose & McCrea; 3—Blackbird R & Mc 843, Rose & McCrea; 4—Eulima Burgess D. B., Dodson Bros.; 5—Elba of Sunset 53, Wayne H. Ukena.

Northwest Kansas District Free Fair

Cattle from six different herds are shown above in a photo snapped during this Kansas fair in which Bill Ljungdahl of Menlo, Kansas showed the Grand Champion bull and Marvin W. James, Burlington, Colorado, showed the Grand Champion female. The fair was held in Goodland, Kansas, and despite the dry conditions of the area, an exceptionally good showing of cattle was made.

DON VINSANT

Introducing to readers the newest member of the JOURNAL staff, Don Vinsant, of our art department. Don is a top commercial artist with a real knack of working up ideas with pen, pencil and brush. Your advertising layouts and catalog covers will have added snap and sparkle.

He has had a career of wide and varied exeprience in commercial art work. For the past 10 years he has been with the Burch Manufacturing Company of Ft. Dodge handling art and layout work for their merchandising program. Previous to this assignment Don was with the designing and drafting department of U. S. Rubber Company. Other valuable experience was as sketch artist for one of the major outdoor advertising firms in the central west.

The Vinsants have three children — a daughter 19 and boys 13 and 8.

Junior Yearling Heifers, (7 shown): 1—BPR Princess Pride 10th, Blackpost Ranch; 2—BPR Princess 4th, Blackpost Ranch; 3—Pokan Blackbirdmere, Hudelson Bros.; 4—Pride R & Mc 514, Rose & McCrea; 5—Miss Burgess W. 30th, Wayne H. Ukena; 6—Pride of R L H 4, Robert A. Hudelson; 7—Royal Princess, Sharon Taylor.

Summer Yearling Heifers, (6 shown): 1—Arlavon Princess 15th, Pagemere & Arlavon; 2—Pride 154 of Bates, Bates Farms; 3—Blackbird 3 of BSF, Wayne H. Ukena; 4—BPR Barbara Estonia 2d, Blackpost Ranch; 5—Eulima Burgess 2 D B, Dodson Bros.; 6—Eileenmere 2 of Bessie, Karolyn Witt.

Senior Heifer Calves, (6 shown): 1—Elba R & Mc 974, Rose & McCrea; 2—Jilt 210 of Bates, Bates Farms; 3—BPR Arncliffe Erica, Blackpost Ranch; 4—Elba E of ROF 2d, George Crenshaw; 5—BPR Blackcap Bevoline 3d, Blackpost Ranch; 6—Mignonne of Fairview 57, Hudelson Bros.

Junior Heifer Calves, (5 shown): 1—Shamrock Blue Ribbon B, George Crenshaw; 2—Pokan Pridemere 6, Hudelson Bros.; 3—Miss Erica of Pokan 18, Hudelson Bros.; 4—Pride 6 of RLH, Robert A. Hudelson; 5—Miss Blackridge Erica 4th, Wayne H. Ukena.

Senior Champion Female: Erica Beautiful M, Bates Farms.

Reserve Senior Champion Female: Prize R & Mc 793, Rose & McCrea.

Junior Champion Female: Arlavon Empress 15th, Pagemere & Arlavon.

Reserve Junior Champion Female: BPR Princess Pride 10th, Blackpost Ranch.

Grand Champion Female: Arlavon Empress 15th, Pagemere & Arlavon.

Reserve Grand Champion Female: Erica Beautiful M, Bates Farms.

Get-of-Sire, (5 shown): 1—Pagemere & Arlavon; 2—Rose & McCrea; 3—Hudelson Bros.; 4—Dodson

FREE FOR FREE "GET ACQUAINTED" COPY OF AMERICA'S TOP LIVESTOCK MAGAZINE, SEND NAME AND ADDRESS: THE CATTLEMAN
410 E. WEATHERFORD
FORT WORTH, TEXAS
NO SALESMAN WILL CALL—YOU ARE NOT OBLIGATED!

Eileenmere 1194

A 31 Star Bull

SON OF EILEENMERE 1050

We have a few of his young get for sale.

BOYD FARMS

GREENFIELD, INDIANA

ABERDEEN-ANGUS LIVE LONGEST

THE *Big Ridge Herd* OF OHIO

IS FOR SALE AT PRIVATE TREATY

Herd Bulls:

BIG RIDGE GRENADIER 2d

. . . calved May 30, 1949. He won his class in the tough Ohio State show at Urbana.

BIG RIDGE GRENADIER 40th

. . . calved May 30, 1954. His son is used in the herd.

- Zara
- Katinka
- Kindness Keepsake
- Blackcap Effie
- Juana Erica
- Tolan Blackcap
- Primrose
- Barbara Woodson
- Judy Blackcap
- Bonnie Bouquet
- McHenry Barbara
- Queen Mother
- Blackbird Lassie
- Chieftain Trojan Erica

The 1953 heifers from this herd averaged $685 in the 1954 Ohio State Sale at Kenton, Ohio.

These cattle are thick, low down and good headed and all are sired by well known bulls.

CONTACT: FRANK ATZEL

6323 Madison Road
Cincinnati 27, Ohio
Daytime Phone: BRamble 1-0825
Night Phone: SYcamore 1-7604

Briarmere Farms

Herd Sire:

EILEENMERE 1508th
1139250

Tolan Blackcap Missie son of
EILEENMERE 500th.

W. B. SIGMUND, M. D., Owner

Freeman Peek, Herdsman

COLUMBUS, INDIANA

NECK STRAPS OF
DU PONT'S ALATHON
THE NEW LIFETIME STRAP

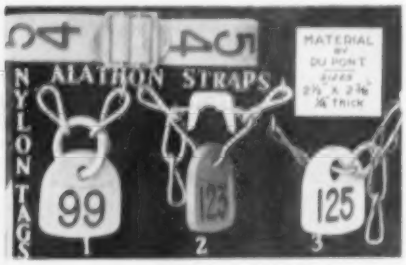

ALATHON is stronger and will last 10 times longer than leather. It is not affected by heat or cold and "likes the rain". One or 100, 90¢ each, postpaid. Strap 42" long and 1½" wide, yellow, with patented brass fastener. Engraved numbers properly spaced, filled with black neoprene rubber. Numbers to 225. Ideal for cows or calves. Try one! Chain sets include 40" bright finish chain, No. 1 $1.10, No. 2 $1.15, and No. 3 95¢. Quantity discount: 18 to 60, 5¢ per set; 60 to 120, 15¢. Nylon (DuPont's) tags will outwear 15 brass tags. Black Neoprene (Dupont's) Rubber is permanent in engraved numerals and always easy to read. Guaranteed unbreakable.

Our IMPROVED INSTANT LOCK fastener with set No. 2 needs no tools to lock. Easily opened with ordinary pliers. Holds surplus chain 1½" from tag. Strongest fastener made. The No. 3 economy set is for calves or cows.

Sample any chain set with short chain 40¢, one to a prospect.

Tags 45¢, numerals 1 to 900 in white. From 1 to 175 in color. Instant locks 20¢. Split rings 10¢ and 15¢. Tattoo outfit, complete $5. Plans for hog, pig and cow-proof calf creep feeder $4.

Prices include postage or freight. Prompt shipment. Owing to our close margin, we sell for cash only. Write for nearest dealer or order direct. Special chain prices on direct factory shipments.

GEO. W. BOCK

P. O. Box 133A

MATTOON, ILLINOIS

Bros.; 5—Robert A. Hudelson; 6—Wayne H. Ukena.

Junior Get-of-Sire, (4 shown): 1—Hudelson Bros.

Pair of Calves, (5 shown): 1—Blackpost Ranch; 2—Rose & McCrea; 3—Hudelson Bros.; 4—Robert A. Hudelson; 5—Wayne H. Ukena.

Pair of Females, any age, (7 shown): 1—Pagemere & Arlavon; 2—Rose & McCrea; 3—Blackpost Ranch; 4—George Crenshaw; 5—Dodson Bros.; 6—Hudelson Bros.; 7—Robert A. Hudelson.

Pair of Yearlings, (6 shown): 1—Blackpost Ranch; 2—Rose & McCrea; 3—Hudelson Bros.; 4—Robert A. Hudelson; 5—Wayne H. Ukena; 6—Dodson Bros.

Colorado State Fair
Pueblo, August 25th

EXHIBITORS: Antelope Springs Ranch, Nunn, Colorado; WRS Angus Farm, Hutchinson, Kansas; Fred Benecke, Hillrose, Colorado; Haystack Angus Ranch, Longmont, Colorado; Aberdeen Acres, La Salle, Colorado; Frank Duffy, Longmont, Colorado; Hill Top Angus Farm, Fort Morgan, Colorado; Jerry Olofson, Lakewood, Colorado; Panhandle A & M College, Goodwell, Oklahoma; Dodson Bros., Wichita, Kansas; Wyoming Angus Ranch, Cheyenne, Wyoming; Lawrence B. Lehman, Colorado Springs, Colorado; Howlyn Ranch, Fountain Colorado; O. G. Daniel Goodwell, Oklahoma; Dennis Repp, Merino, Colorado; Kenneth Goeglein, Yuma, Colorado; Lonnie D. Davis, Las Animas, Colorado.

JUDGE: Don Good, Manhattan, Kansas

Two Year Old Bulls, (7 shown): 1—Prince Elbanor of WRS 11, WRS Angus Farm; 2—Aberdeen Acres Eileenmere 14, Aberdeen Acres; 3—Prince Peer of WRS, WRS Angus Farm; 4—Shadow Isle Prince Eric 85th, Haystack Angus Ranch; 5—Aberdeen Acres Eileenmere 33, Aberdeen Acres; 6—Colorado Model Erica 2 ASR, Antelope Springs Ranch; 7—Black Revolt, Fred Benecke.

Senior Yearling Bulls, (11 shown): 1—Prince WRS 23, WRS Angus Farm; 2—Shadow Isle Prince Eric 129th, Haystack Angus Ranch; 3—Prince Elbanor of WRS 23, WRS Angus Farm; 4—A. S. R. Erica Model Lad, Antelope Springs Ranch; 5—Quality Prince 2 of P. A. M. C., Panhandle A&M College; 6—Black Bardolier W. W. 12, Jerry Olofson; 7—Eileenmere F. D. 2d, Frank Duffy; 8—Hill Top Eileenmere 6, Hill Top Angus Farm; 9—Mecom Prince Eric 21st, Haystack Angus Ranch; 10—Homeplace Eileenmere 562, Hill Top Angus Farm; 11—Hill Top Eileenmere 4, Hill Top Angus Farm.

Junior Yearling Bulls, (4 shown): 1—Ankonian 655 of Wyoming, Wyoming Angus Ranch; 2—Prince Everbest 2 DB, Dodson Bros.; 3—Prince Everbest 6 DB, Dodson Bros.; 4—Homplace Eileenmere 75th, Frank Duffy.

Summer Yearling Bulls, (6 shown): 1—Pikes Peak Barry 9, Lawrence B. Lehman; 2—Prince Elbanor 29 WRS, WRS Angus Farm; 3—Quality Prince 4 of P. A. M. C., Panhandle A&M College; 4—Aberdeen Acres Eileenmere 52, Aberdeen Acres; 5—A. S. R. Erica Model Lad 54, Antelope Springs Ranch; 6—Prince Everbest 9 DB, Dodson Bros.

Senior Bull Calves, (2 shown): 1—Ankonian 656 of Wyoming, Wyoming Angus Ranch; 2—Bandolier F. D. 5th, Frank Duffy.

Junior Bull Calves, (6 shown): 1—Haystack Prince Eric 3d, Haystack Angus Ranch; 2—Prince Elbanor 36 of WRS, WRS Angus Farm; 3—Prince Everbest 12 DB, Dodson Bros.; 4—Haystack Prince Eric 2d, Haystack Angus Ranch; 5—Howlyn Grenadier 27, Howlyn Ranch; 6—Entry, Fred Benecke.

Senior Champion Bull: Prince Elbanor WRS 11th, WRS Angus Farm.

Reserve Senior Champion Bull: Aberdeen Acres Eileenmere 14th, Aberdeen Acres.

Junior Champion Bull: Pikes Peak Barry 9th, Lawrence Lehman.

Reserve Junior Champion Bull: Haystack Prince Eric 3d, Haystack Angus Ranch.

Grand Champion Bull: Prince Elbanor WRS 11th, WRS Angus Farm.

Reserve Grand Champion Bull: Aberdeen Acres Eileenmere 14th, Aberdeen Acres.

Three Bulls, any age, (7 shown): 1—WRS Angus Farm; 2—Haystack Angus Ranch; 3—Aberdeen Acres; 4—Antelope Springs Ranch; 5—Dodson Bros.; 6—Hill Top Angus Farms; 7—Frank Duffy.

Two Bulls, (8 shown): 1—WRS Angus Angus Farm; 2—Aberdeen Acres; 3—WRS Angus Farm, 4—Haystack Angus Ranch; 5—Antelope Springs

MICHIGAN STATE FAIR—Grand Champion Female was Blackcap Bessie of Den-Mor shown by Den-Mor Farms of Wilmington, Ohio. Judge J. B. McCorkle and Woody Adams are shown with the champion.

GREENACRE FARMS

ESTABLISHED 1928

BREEDERS OF FINE ABERDEEN ANGUS CATTLE

MAJOR AND MRS. W. A. RAFFERTY

MOROCCO, INDIANA

TELEPHONE RIGA

Greenmere offers an excellent selection of young open and bred heifers. They're by our "Son-Proved" herd bulls and from some of the tribes that have produced our show and sale cattle for a period of years. Good individuality, good type, good families.

Greenacre's Great "Son-Proved" Sire

PRINCE WOODBARR 5th 1269813

Look for us at the International Live Stock Show. We shall have some of our young cattle entered in the show. They may not win the blues, but they'll be seen and you can be sure they are right in type and the kind that are prepotently bred and from producing cows that are proven.

MAJOR and MRS. W. A. RAFFERTY
Owners

ERNEST G. HENDRICKSON
Herdsman

our herd sire

EILEENMERE F 105

double grandson of the "487th". Also double bred Bell Boy MK and Black Prince of SB 2d. He sires outstanding calves. A few herd sire prospects for sale.

L. M. THORNTON ANGUS FARMS
GARDEN CITY, MISSOURI

MRS. J. B. McCORKLE

Livestock Mortality Insurance

Phone 60 **Smithville, Missouri**

TECO

CATTLE SQUEEZE

The new, improved Teco Squeeze is the safest, fastest, most efficient ever designed. Completely portable, either on pick-up or on Teco's special easy-loading trailer. Patented triple-action headgate, closes quickly, locks automatically. Handy foot pedal release for neck lever.

Write today for full details and prices.

THOMPSON & GILL, Inc.
Madera, California

Please send me details and prices on the following Teco products:

☐ Cattle Squeeze ☐ Horn Weights
☐ Cattle Stock ☐ Gate Hardware
☐ Calf Chute ☐ Branding Irons & Heaters

Name
Address
City State

Ranch; 6—Wyoming Angus Ranch; 7—Dodson Bros.; 8—Frank Duffy.

HEIFERS:

Two Year Old Heifers, (7 shown): 1—Enchanta of Aberdeen Acres 2, Aberdeen Acres; 2—Miss Berosa, O. C. Daniel; 3—Ann Empress Model 53 A. S. R., Antelope Springs Ranch; 4—WRS Blackbird Lassie 10, WRS Angus Farm; 5—Miss Eisa Lassie DB, Dodson Bros.; 6—Ankonia 459 of Wyoming, Wyoming Angus Ranch; 7—Pandora of Howlyn 3d, Howlyn Ranch.

Senior Yearling Heifers, (8 shown): 1—Blackbird 5th of Haystack, Haystack Angus Ranch; 2—WRS Miss Georgina 101, WRS Angus Farm; 3—Eileen Erica LH, Hill Top Angus Farm; 4—Eulima Burgess DB, Dodson Bros.; 5—Eline of Lowland 15, Panhandle A&M College; 6—Edna Eileen of Haystack, Haystack Angus Ranch; 7—Blackcap T of La Sade, O. G. Daniel; 8—Blackbird Peeres of H, Howlyn Ranch.

Junior Yearling Heifers, (9 shown): 1—Pikes Peak Elslow 2, Lawrence B. Lehman; 2—Elluna 2d of Shadow Isle, Haystack Angus Ranch; 3—Erica Marie HT, Hill Top Angus Farm; 4—Evergreen Aberdeen Acres 3, Aberdeen Acres; 5—Blackcap F, Aberdeen Acres 2, Aberdeen Acres; 6—Miss Burgess AAF, Panhandle A&M College; 7—WRS Barbara 3, WRS Angus Farm; 8—Airline Hazel D 5, Dennis Repp; 9—Barbara of Yuma 32, Kenneth Goeglein.

Summer Yearling Heifers, (7 shown): 1—Elysian Erianna B 516th, Haystack Angus Ranch; 2—Barbara of Howlyn 13th, Howlyn Ranch; 3—Eulima Burgess 2 DB, Dodson Bros.; 4—Blackbirdmere L, Hill Top Angus Farms; 5—Blackbirdmere LH, Hill Top Angus Farms; 6—Ankonian 643 of Wyoming, Wyoming Angus Ranch; 7—Blackcap Lady J 404, Lonnie D. Davis.

Senior Heifer Calves, (5 shown): 1—Pride 6th of Haystack, Haystack Angus Ranch; 2—College Queen L H, Hill Top Angus Farm; 3—WRS Pride 5, WRS Angus Farm; 4—Questa of Howlyn 6th, Howlyn Ranch; 5—Blackcap Fandie F. D., Frank Duffy.

Junior Heifer Calves, (5 shown): 1—Erica of WRS 13, WRS Angus Farm; 2—Questa of Howlyn 7th, Howlyn Ranch; 3—Haystack Blackbird Progress, Haystack Angus Ranch; 4—Haystack Miss Bummers 3d, Haystack Angus Ranch; 5—Duffy Kildoran Erica, Frank Duffy.

Senior Champion Female: Enchanta of Aberdeen Acres 2, Aberdeen Acres.

Reserve Senior Champion Female: Miss Berosa D., O. G. Daniel.

Junior Champion Female: Pikes Peak Elslow 2, Lawrence B. Lehman.

Reserve Junior Champion Female: Pride 6th of Haystack, Haystack Angus Ranch.

Grand Champion Female: Enchanta of Aberdeen Acres 2, Aberdeen Acres.

Reserve Grand Champion Female: Pikes Peak Elslow 2, Lawrence Lehman.

Get-of-Sire, (8 shown): 1—WRS Angus Farm; 2—Aberdeen Acres; 3—Haystack Angus Ranch; 4—Antelope Springs Ranch; 5—Haystack Angus Ranch; 6—Dodson Bros.; 7—Howlyn Ranch; 8—Hill Top Angus Farm.

Junior Get-of-Sire, (4 shown): 1—Haystack Angus Ranch; 2—WRS Angus Farm; 3—Howlyn Ranch; 4—Frank Duffy.

Pair of Females, any age, (7 shown): 1—Aberdeen Acres; 2—Dodson Bros.; 3—Haystack Angus Ranch; 4—WRS Angus Farm; 5—Howlyn Ranch; 6—Frank Duffy; 7—Howlyn Ranch.

Pair of Yearlings, (4 shown): 1—Lawrence B. Lehman; 2—WRS Angus Farm; 3—Dodson Bros.; 4—Aberdeen Acres.

Pair of Calves, (5 shown): 1—Haystack Angus Ranch; 2—WRS Angus Farm; 3—Haystack Angus Ranch; 4—Howlyn Ranch; 5—Frank Duffy.

South Dakota State Fair
Huron, South Dakota, September 6th

EXHIBITORS: Shady Lane Farms, Clear Lake, South Dakota; Eikmeier Bros., Pipestone, Minnesota; Jennings Bros., Highmore, South Dakota; Geo. & Duane Clark, Worthington, South Dakota; Clarence E. Hillman, Canova, South Dakota; Timbertop Angus Farms, Rippey, Iowa; David Helberg, Brandon, South Dakota; H. W. Sawyer & Son, Howard, South Dakota; Elvern Varilek, Geddes, South Dakota; W. B. Campbell & Sons, Gilmore City, Iowa; Tip Top Farms, Oliver Angus Farms, Groten, South Dakota; M. & R. Farms, Grand Junction, Iowa; Korth Farms, Watertown, South Dakota; McElheney Angus Farms, Rippey, Iowa.

JUDGE: P. S. Shearer, Ames, Iowa

MICHIGAN STATE FAIR—Den-Mor Farms of Wilmington, Ohio, showed the Reserve Grand Champion bull, Den-Mor Prince Eric 7th, pictured above with Judge J. B. McCorkle and Den-Mor manager Woody Adams.

BULLS:

Senior Yearling Bulls, (9 shown): 1—Eileenmere H 62 of Bon View, Clarence E. Hillman; 2—H Ebony Lad 1, Eikmeier Bros.; 3—Black Knight 323 of S. L., Shady Lane Farms; 4—H. Eileenmere 48 of Bon View, Clarence E. Hillman; 5—Hyland Prince 14, Jennings Bros.

Junior Yearling Bulls, (8 shown): 1—Hyland Bardolier 154, Jennings Bros.; 2—Bardolier S 4, H. W. Sawyer & Son; 3—Hyland Prince 16, Jennings Bros.; 4—Prince 224 of Shady Lane, Shady Lane Farms; 5—Eileenmere 85 of Bon View, Clarence E. Hillman.

Summer Yearling Bulls, (12 shown): 1—Bardmere Boy, W. B. Campbell & Sons; 2—Prince F of S. L., Shady Lane Farms; 3—Dor Mac's Bardoliermere 24, Jennings Bros.; 4—Barbares Revo of Elmdale, Eikmeier Bros.; 5—Eileenmere 97 of Bon View, Clarence E. Hillman.

Senior Bull Calves, (11 shown): 1—Elidor C 10, Geo. & Duane Clark; 2—Prince Zar Bardolier 3, W. B. Campbell & Sons; 3—Hyland Prince 33, Jennings Bros.; 4—Homeplace Eileenmere 691, Clarence E. Hillman; 5—Enchantor 95 of Elmdale, Eikmeier Bros.

Junior Bull Calves, (7 shown): 1—Prince TT 12, Timbertop Angus Farms; 2—Eileenmere Verdict C., Geo. & Duane Clark; 3—Eileenmere 29 of Bon View, Clarence E. Hillman; 4—Prince Eric 85, H. W. Sawyer & Son; 5—Elmdale Bardolier 100, Eikmeier Bros.

Senior & Grand Champion Bull: Eileenmere H 62 of Bon View, Clarence E. Hillman.

Reserve Senior & Reserve Grand Champion Bull: H Ebony Lad 1, Eikmeier Bros.

Junior Champion Bull: Bardmere Boy, W. B. Campbell & Sons.

Reserve Junior Champion Bull: Prince F of Shady Lane, Shady Lane Farms.

Three Bulls, (7 shown): 1—Clarence E. Hillman; 2—Shady Lane Farms; 3—W. B. Campbell & Sons; 4—Jennings Bros.; 5—Eikmeier Bros.

Two Bulls, (10 shown): 1—Shady Lane Farms; 2—W. B. Campbell & Sons; 3—Clarence E. Hillman; 4—Jennings Bros.; 5—Shady Lane Farms.

FEMALES:

Two Year Old Heifers, (5 shown): 1—Princess Elga of S. L., Shady Lane Farms; 2—Edella, H. W. Sawyer & Son; 3—Hyland Blackcap 39, Jennings Bros.; 4—Elsie H 3 of Bon View, Clarence E. Hillman; 5—Elbenna of K. F., Korth Farms.

Senior Yearling Heifers, (7 shown): 1—Enchantress 90 of Elmdale, Eikmeier Bros.; 2—E Princella 5 of Bon View, Clarence E. Hillman; 3—Eris of Orchard Hill 2, M. & R. Farms; 4—Edella S. H. W. Sawyer & Son; 5—Blackcap of Raona 91, Jennings Bros.

Junior Yearling Heifers, (14 shown): 1—Princeen of S. L., Shady Lane Farms; 2—Elida C 23, Geo. & Duane Clark; 3—Enchantress 94 of Elmdale, Eikmeier Bros.; 4—Mina Lu C 14, Geo. & Duane Clark; 5—Elba 5 of Bon View, Clarence E. Hillman.

Summer Yearling Heifers, (20 shown): 1—Ebon Bluebood Lady, McElheney Angus Farms; 2—Campbell's Bardolier Lady, W. B. Campbell & Sons; 3—Pridera C 41, Geo. & Duane Clark; 4—Miss Eileenmere 24, McElheney Angus Farms; 5—Blackcap of Revolier, Jennings Bros.

Senior Heifer Calves, (11 shown): 1—Hyland Blackbird 24, Jennings Bros.; 2—Enchantress 99 of Elmdale, Eikmeier Bros.; 3—Elida C 25, Geo. & Duane Clark; 4—Black Bessie 17, Timbertop Angus Farms; 5—Elmdales Elsa 78, Eikmeier Bros.

Junior Heifer Calves, (4 shown): 1—Blackbird 25 of Elmdale, Eikmeier Bros.; 2—Pride 6 of TT, Timbertop Angus Farms; 3—Elbalere of KF, Korth Farms; 4—Edella S 105, H. W. Sawyer & Son.

Senior & Grand Champion Female: Princes Elga of S. L., Shady Lane Farms.

Reserve Senior & Reserve Grand Champion Female: Edella, H. W. Sawyer & Son.

Our top breeding son of "1032"

EILEENMERE 1032 W B

His first year's calf crop is outstanding in type and uniformity. Check up on the job he is doing!

E. G. Beavers

ROCKVILLE, INDIANA

The SWING is to

LEAN MEAT BERKSHIRES

"The Packers Favorite"

More lean — less lard, bred that way for 75 years. The average Berkshire sow farrows a litter of 10 pigs. They're great foragers.

Write for literature and list of breeders

AMERICAN BERKSHIRE ASSOCIATION

Dept. 14, 601 W. Monroe Street

SPRINGFIELD, ILLINOIS

They're Good Ones--

— BY —

Barbara Bandolier of Don Head

Bandolier of Orchard Hill 17th

Ankonian 32135th

They're Uniform--

— FROM —

Our fundamentally Strong Cow Herd!

Come by the Farm to see our Herd Bulls, our Herd, our calves—and us!
We're on U. S. Highways 60, 64, and 81.

Doyle Cotton

Orchard Hill Farms

DILLARD BRYCE
Partner and Manager

6½ Miles North, Enid, Oklahoma

CARL BUMPERS
Herdsman

33 Head

selling in the seventh annual

Sale of the Stars
AT THE
ROYAL WINTER FAIR

TORONTO - CANADA

Thursday, November 17th

7:00 p. m.

The best available cattle from the Atlantic to the Pacific selling in Canada's Premier Show and the World's Largest Indoor Agricultural Exhibition.

Aberdeen-Angus sold in previous "Sales of Stars" and their progeny have gone on to win the highest awards at the Continent's Leading Shows, including the Grand Champion Female at last year's Royal. She was out of a heifer sold in one of the first "Sales of Stars".

GEORGINA McB 11th—Selling! A May 1954 daughter of the reputable Pardolier 8th, She carries the service of Homeplace Eileenmere 242d. Consigned by Riverbend Farms, Benalto, Alta.

ANKONIAN 3295
Albert Seiling's $50,000 bull, His first daughter ever consigned to a sale has been selected for this leading event. Albert Seiling's other female, a 1954 show winner, sells bred to Ankonian 3295.

BARBARA ROSE of PROSPECT 30th
The best Barbara Rose ever offered for sale by Prospect Farm. Guaranteed in calf to the several times Grand Champion at major shows, Bandolier of Prospect 30th.

PRIDE of ANOKA 24th
Grand Champion Female at the 1955 CNE and at the Western Fair, London, Ontario. One of Anoka Farms outstanding consignments to the sale.

★ **As entries have been limited to 35 head we made a particularly carefully selection of the animals that would be honored as Stars. We believe that this will be the strongest "Sale of the Stars" in History. The cattle are certainly worthy to go into any top herd in this or any other Continent. To anybody needing a herd bull we recommend a son of Eileenmere 1032d whose dam, Blackcap of Don Head 6th, was never defeated in Canada and was Grand Champion three times.** ★

HAYS FARMS LIMITED

BOX 470 — **OAKVILLE, ONTARIO** — PHONE: VICTOR 5-0571

IF YOU HAVE NOT ALREADY RECEIVED YOUR ADVANCE COPY OF THE CATALOGUE, WRITE NOW TO THE SALE MANAGERS.

★ ★

Roll Call of Consignors to Date:

ANOKA FARMS, Arva & Watford:	The CNE and London Grand Champion Female and Eline, 2 Barbara Roses and a Pride of Aberdeen.
LAWRENCE BANKS, Cayuga, Ont.:	A pair of lovely Annie of Kinochtry, one carrying the service of Eileenmere of Malden 3d.
DAN HAYS, Calgary, Alta.:	A Barbara McHenry by Desert Prince 4th.
J. A. McBRIDE, Benalto, Alta.:	A Georgina and a Miss Burgess, both by Pardolier 8th who is out of the International Grand Champion Morning Call H F 24V, and both served to Homeplace Eileenmere 242d.
D. E. McEWEN, London, Ont.:	3 Paulines from the "Home of the Paulines." Believed to be the only three offered this year that have the famous T. 43d appearing on the tabulation in the catalog.
CARR HATCH, Agincourt, Ont.:	Hopes to top the Sale again this year with a Blackbird Progress.
PROSPECT FARMS, London, Ont.:	Col. D. B. Weldon consigns the best ever from Prospect including a Black Jestress and a Barbara both carrying the service of the twice Grand Champion at the CNE.
ALBERT SEILING, Elmira, Ont.:	A son of Blackcap of Don Head 6th bred at Ankony Farms and born January 1955, a Rally Blackbird Lady by Ankonian 3295 and a Barbara Lassie by Eileenmere of Gladmere bred to Ankonian 3295.
W. L. STEPHENS, Woodbridge, Ont.:	A Barbara Rose and a Barbara including the best heifer ever bred by Bill Stephens.
J. H. WILLMOT & SON, Milton, Ont.:	A lovely Black Favourite by Royal Enchanter of GR 15th.
L. V. WRIGHT, Streetsville, Ont.:	A Barbara M, a great imported in dam Pride of Aberdeen, and two daughters of Eileenmere 1145th including one of Mr. Wright's now famous family of Blackberry B's and a Rosemere Pride out of a daughter of Whitney Bandolier 6th.
OTTO ZIMMERMAN, Kerrwood, Ont.:	An Alloway Pauline by the good breeding bull Anokamere 14th and one of O-Z's show Prides out of a dam imported from Scotland.
Flash! **HIGHLAND STOCK FARMS, Ltd., Calgary, Alberta:**	**This heifer is undoubtedly the best Bosta Blackbird ever offered for sale. She was first prize junior calf at the 1954 Royal Winter Fair and was Reserve Junior Champion at the International Angus Show at Saskatoon in 1955 in addition to being Junior Champion at Vancouver and Junior and Grand Champion at Regina. She sells bred to Bandolier of Anoka W.**

BULLS IN SERVICE

EILEENMERE 1533d, son of "500th"

EILEENMERE 1058th, son of "500th"

BANDOLIERMERE 76th, son of Eva's Bandolier Lad

ERICA M. B. 24th, son of Prince Quality of Sunbeam

FOR SALE: 30 Yearling Heifers

Grismere Farms - Cora, Missouri

Where prices are low and quality grows.

DEAN GRISAMER

NYLON NECK TAGS!

Here's the newest tag on the market! Tough, white nylon material. Will not crack or become brittle... even in coldest weather. Large, black, engraved figures easy-to-read at a distance. FULLY GUARANTEED. Priced only 40c ea. in lots of 100 or more; 45c ea. ind.; Key rings, 15c ea.

SEND FOR WESTON'S COMPLETE CATALOG, FREE!

WESTON Manufacturing & Supply Co.

1937 Speer Blvd., Denver, Colorado

For Better Feeding Results

CRIMP CRACK GRANULATE

EAR CORN and SMALL GRAINS

WITHOUT DUSTING

PEERLESS "Portable PTO" ROLLER MILL

Pull it anywhere to roll feed. Operates off tractor PTO. Convenient to use. Saves moving grain. Available in 6", 10" and 20" models. America's first and No. 1 Portable Roller Mill.

PEERLESS "Stationary" ROLLER MILLS

A size for every need. 5", 6", 10" and 20" Models! Also basic units. Any length elevator. Up to 400 bus. per hr. capacity. Thousands in use today. America's No. 1 Farm Size roller mill.

PEERLESS ROLLER MILL Ear-Corn Attachment

Convert the standard 10" or 20" Peerless Roller Mill into an All-Purpose mill by adding the ear corn attachment. Granulates ear corn into "dust-free" feed. Avoid bloat and feed waste.

PEERLESS "CHALLENGER" All-Purpose Mill

One mill that does everything — granulates ear corn, crimps or cracks all small grains. AVOIDS DUSTING. Complete Portable PTO or stationary models. A better mill for stockmen.

FREE LITERATURE . . . For complete information and low prices write to:

PEERLESS EQUIP. CO. JOPLIN, MISSOURI

Junior Champion Female: Hyland Blackbird 24, Jennings Bros.

Reserve Junior Champion Female: Princeen of Shady Lane, Shady Lane Farms.

Get-of-Sire, (8 shown): 1—Prince of Shady Lane 301, Shady Lane Farms; 2—Prince Zar Bardolier, W. B. Campbell & Sons; 3—Black Bardolier GR, Jennings Bros.; 4—Homeplace Eileenmere 187, Clarence E. Hillman; 5—Revolution Berry, Geo. & Duane Clark.

Junior Get-of-Sire, (4 shown): 1—Eileenmere L 15, Geo. & Duane Clark; 2—Timbertop 3d, Timbertop Angus Farms; 3—Enchantor 59 of Elmdale, Eikmeier Bros.; 4—Prince Eric of Good Earth 69, H. W. Sawyer & Son.

Pair of Calves, (7 shown): 1—Geo. & Duane Clark; 2—Timbertop Angus Farms; 3—Eikmeier Bros.; 4—Clarence E. Hillman; 5—Geo. & Duane Clark.

Pair of Females, (12 shown): 1—Shady Lane Farms; 2—H. W. Sawyer & Son; 3—Eikmeier Bros.; 4—Clarence E. Hillman; 5—Jennings Bros.

Pair of Yearlings, (6 shown): 1—Shady Lane Farms; 2—W. B. Campbell & Sons; 3—Jennings Bros.; 4—Eikmeier Bros.; 5—Geo. & Duane Clark.

Nebraska State Fair

Lincoln, Nebraska, September 6th

EXHIBITORS: Maple Dell Farms, Crab Orchard, Nebraska; Dodson Bros., Wichita, Kansas; Arven F. Dyson & Sons, Brunswick, Nebraska; Art Johnston J. H. Stimson, Coin, Iowa; Dowden & Son, Conrad, Iowa; Sunset Knoll Farm, Ames, Iowa; Ardis McGraw, Broken Bow, Nebraska; Richard J. Bruner, David City, Nebraska; Kilgore Angus Farm, Rising City, Nebraska; Ell'tonier Angus Farms, Tipton, Iowa; Groff Angus Farm, Bancroft, Nebraska; T. L. Sterner, Franklin, Nebraska; N. P. Powell, Tyler, Texas; Maurice W. Boney, Storm Lake, Iowa; Lad-Or Farm, Scranton, Iowa; Jerry Burge, Greenwood, Nebraska; Rose & McCrea, Maysville, Missouri; Don Popken, Tekamah, Nebraska; Otto Shafer & Sons, Nehawka, Nebraska; Throener Bros., West Point, Nebraska; Maxine Dilsaver, Sargent, Nebraska; Spring Valley Farms, Bayard, Iowa; Staley Farms, Liberty Missouri; Wilmoth & Baldwin, Liberty, Missouri; Thurmond & Thurmond, Omaha, Nebraska; F. M. Finkbine, Storm Lake, Iowa; Marnet Moles, Norfolk, Nebraska; Vern Moody, Auburn, Nebraska.

JUDGE: Carlton Corbin, Ada, Oklahoma

BULLS:

Two Year Old Bulls, (4 shown): 1—Eager of Clackmae, Staley Farms; 2—Earl Marshall Sunset, Sunset Knoll Farm; 3—Blueboy Lad 507th of Ida, Groff Angus Farm; 4—Corrector 8 R & Mc, Rose and McCrea.

Senior Yearling Bulls, (10 shown): 1—Pageileenmere S 45th, Johnston & Stimson; 2—Staley Bandolier 306th, Staley Farms; 3—Pageileenmere S 40th, Johnston & Stimson; 4—Homeplace Eileenmere, Wilmath & Baldwin; 5—Corrector R & Mc 4135th, Rose & McCrea; 6—Prince Burgess 11th of SF, Shafer & Sons; 7—Westside Eileenmere, Sunset Knoll Farm; 8—Pageileenmere S 49th, Johnston & Stimson; 9—Prince Burgess 30th of SF, Throener Brothers; 10—Dyson's Master Bardolier, Arven F. Dyson.

Junior Yearling Bulls, (7 shown): 1—Eiltonier Eline S 9th, Ell'tonier Angus Farms; 2—Homeplace Eileenmere 634th, Thurmond, Finkbine & Boney; 3—Corrector 624, Rose & McCrea; 4—Bandolier G W 404, Spring Valley Farms; 5—Prince Everbest 2 D. B., Dodson Bros.; 6—Prince Everbest 6 D. B., Dodson Bros.; 7—Buxon Bardolier, Ardis McGraw.

Summer Yearling Bulls, (10 shown): 1—Staley Eileenmere 32d, Staley Farms; 2—Lad-O-Mere, Lad-Or Farm; 3—Prince Burgess 58 of SF, Don Popken; 4—Shafers Eileenmere 32d, Shafer & Sons; 5—Prince Everbest 9 D. B., Dodson Bros.; 6—Prince Burgess RBJ 3d, Richard J. Bruner; 7—Barb Bardolier of SK 10th, Sunset Knoll Farm; 8—Prince Burgess 35 of SF, Throener Bros.; 9—Eileenmere 11 of Ebony, Jerry Burge; 10—Idas Eileenmere Lad, Jerry Burge.

Senior Bull Calves, (5 shown): 1—Homeplace Eileenmere 685, Powell & Boney; 2—Staley Eileenmere 726th, Staley Farms; 3—Eileenmere Heir of S. K., Sunset Knoll Farm; 4—Corrector 374th, Rose & McCrea; 5—Shafers Eileenmere 38th, Shafer & Sons.

Junior Bull Calves, (5 shown): 1—Corrector Mc 55th, Rose & McCrea; 2—Homeplace Eileenmere 718th, Staley Farms; 3—Prince 334-44, Spring Valley Farms; 4—Wolfcreek Eileenmere Prince, Dowden & Son; 5—Prince Sylvan, Ardis McGraw.

BRUCE R. TAYLOR JOINS STAFF AT IOWA STATE

The Iowa State Board of Regents has established a new teaching and research position in livestock production at Iowa State College and named Bruce R. Taylor, formerly of the American Hereford Association, to fill it.

Bruce R. Taylor

Taylor was named associate professor and will teach undergraduate classes in animal production as well as carry on research.

Leslie E. Johnson, head of the department of animal husbandry at the college, said the creation of the new position and Taylor's appointment will strengthen the animal teaching curriculum in line with the rapidly growing importance of livestock production in Iowa. It is aimed at bringing the college's livestock teaching work forward, paralleling the college present livestock nutrition and breeding work which has won international distinction in recent years.

Taylor was graduated from Kansas State College in 1931, was an instructor in animal husbandry there in 1931 and 1932, served as a county agricultural extension agent in Kansas from 1934 to 1936, returned to Kansas State as an instructor in 1936, served as assistant professor of animal husbandry at the Oklahoma State Agricultural and Mechanical College from 1936 to 1944. He was connected with the American Hereford Association with headquarters at Kansas City, Missouri, from 1944 to 1953. In this work he was in close contact with purebred and commercial cattle breeders throughout the United States.

Senior & Grand Champion Bull: Pageileenmere S 45th, Johnston & Stimson.

Junior & Reserve Grand Champion Bull: Eiltonier Eline S 9th, Eil'tonier Angus Farms.

Reserve Senior Champion Bull: Eager of Clackmae, Staley Farms.

Reserve Junior Champion Bull: Homeplace Eileenmere 634th, Boney, Thurmond, Finkbine.

Three Bulls, (6 shown): 1—Johnston & Stimson; 2—Staley Farms; 3—Rose & McCrea; 4—Sunset Knoll Farm; 5—Dodson Bros.; 6—Shafer & Sons.

Two Bulls, (9 shown): 1—Johnston & Stimson; 2—Rose & McCrea; 3—Sunset Knoll Farm; 4—Staley Farms; 5—Rose & McCrea; 6—Dodson Bros.; 7—Shafer & Sons; 8—Throener Bros.; 9—Jerry Burge.

FEMALES:

Two Year Old Heifers, (7 shown): 1—Maple Dell Price 7th, Maple Dell Farms; 2—Georgina R & Mc 663d, Rose & McCrea; 3—Pagemere Elba S 134th, Shafer & Sons; 5—Pagemere Elba S 145th, Johnston & Stimson; 5—Dyson's Blackcap Lass, Arven F. Dyson; 6—Miss Elsa Lassie DG, Dodson Bros.; 7—Entry, Spring Valley Farms.

Senior Yearling Heifers, (9 shown): 1—Prize R & Mc 793d, Rose & McCrea; 2—Miss Elbaleen of Lad-Or, Lad-Or Farm; 3—Arlavon Enchantress 8th, Sunset Knoll Farm; 4—Blackbird R & Mc 843d, Rose & McCrea; 5—Eulima Burgess DB, Dodson Bros.; 6—Pride of Nehawka, Shafer & Sons; 7—Entry, Spring Valley Farms; 8—Glenwood Excel 3d, Kilgore Angus Farm; 9—Pagemere Burgess 5154th, Shafer & Sons.

Junior Yearling Heifers, (9 shown): 1—Miss Burgess B of Lad-Or, Lad-Or Farm; 2—Pride R & Mc 514th, Rose & McCrea; 3—Arlavon Erica 11th, Shafer & Sons; 4—Eulima of Haystack, T. L. Sterner; 5—Entry, Marnet Moles; 6—Pure Pride of Stewart 8th, Spring Valley Farms; 7—Envious Blackbird, Maxine Dilsaver; 8—Idas Lass 25th, Jerry Burge; 9—Town and Country Queen H, T. L. Sterner.

Summer Yearling Heifers, (10 shown): 1—Arlavon Empress 15th, Johnston & Stimson; 2—Blackbird 401 of M. D., Maple Dell Farms; 3—Blackcap RAF 40th, Vern Moody; 4—Ebbas Eline of SVF 9th, Spring Valley Farms; 5—Blackbird Lassie 21st, Throener Bros.; 6—Miss Trojan Erica, Arven F. Dyson; 7—Edella 11th of Ida, T. L. Sterner; 8—Eulima Burgess 2 DB, Dodson Bros.; 9—Blackcap Tolan of Haystack, T. L. Sterner; 10—Bunny of Ebony, Jerry Burge.

Senior Heifer Calves, (5 shown): 1—Miss Eileen of Mileway 14th, Lad-Or Farm; 2—Elba R & Mc 794th, Rose & McCrea; 3—Elba of SVF 17th, Spring Valley Farms; 4—Erica 30 of SF, Throener Bros.; 5—Miss Blackcap 4 of Lad-Or, Lad-Or Farm.

Junior Heifer Calves, (4 shown): 1—Blackcap Emperoress 240 SVF, Spring Valley Farms; 2—Miss Burgess L of Lad-Or, Lad-Or Farm; 3—Entry, Spring Valley Farms; 4—Joy Pride of Maple Dell 460th, Maple Dell Farms.

Senior & Grand Champion Female: Prize R & Mc 793d, Rose & McCrea.

Junior & Reserve Grand Champion Female: Miss Burgess B of Lad-Or, Lad-Or Farm.

Reserve Senior Champion Female: Miss Elbaleen of Lad-Or, Lad-Or Farm.

Reserve Junior Champion Female: Arlavon Emperoress 15th, Johnston & Stimson.

Get-of-Sire, (5 shown): 1—Pageileenmere 10th, Johnston & Stimson; 2—Prince Georgina R & Mc, Rose & McCrea; 3—Happy Acres Prince 334th, Spring Valley Farms; 4—Everbest Prince 89th of SAF, Dodson Bros.; 5—Prince Burgess 500th, Throener Bros.

Junior Get-of-Sire, (1 shown): 1—Happy Acres Prince 334th, Spring Valley Farms.

Pair of Females, (10 shown): 1—Lad-Or Farm; 2—Rose & McCrea; 3—Johnston & Stimson; 4—Dodson Bros.; 5—Rose & McCrea; 6—Spring Valley Farms; 7—Shafer & Sons; 8—Maple Dell Farms; 9—Throener Bros.; 10—Jerry Burge.

Pair of Yearlings, (7 shown): 1—Lad-Or Farm; 2—Rose & McCrea; 3—Dodson Bros.; 4—Throener Bros.; 5—Shafer & Sons; 6—Jerry Burge; 7—Jerry Burge.

Pair of Calves, (2 shown): 1—Rose & McCrea; 2—Spring Valley Farms.

A Grand Old Man Comes to

MOORE'S ANGUS FARM

EILEENMERE 1503

a son of the "500th" out of a PRIDEMERE T. dam by the "85th". Year after year his outstanding calves have been a feature at the Tri-State Association Sales. Always on the lookout for a better sire for a better herd we negotiated with the owner, Mr. George Alphin, one of Tennessee's pioneer breeders for his purchase.

BYHALIA, MISSISSIPPI

DUDLEY R. MOORE, Jr., Owner

More Fair Reports in December Issue

MB

MAAS BROTHERS

"Production is our Yardstick"

RAONA'S PRINCE ERIC 21st

See the calves by this great young breeding bull. Fieldmen and many breeders tell us that our present calf crop is the best they have ever seen at our farms.

Popular Families . . .

are featured in our herd . . . and they are tops in individuality. They are bred to produce and are known from coast to coast for this ability. We have many daughters of our noted Prince Quality of Sunbeam producing in our herd.

M B ANGUS are priced right!

Phone Sharon Center 2 on 35 — 12 Miles Southwest of Iowa City, Iowa

MEREDITH, MEREDITH, Jr. and DONALD MAAS

Maas Bros., Riverside, Iowa

ERIC — 328 — 219 — ERIC
a descendant of
PRINCE 39 of DODALFA
is being mated to daughters of K. B. EILEENMERE 134 he by K. B. Eileenmere 45.
Producers of 5 Grand Champion Steers at Knoxville.
FOR SALE AT ALL TIMES . . . a fine group of heifers and bulls.
TOP FEMALE FAMILIES REPRESENTED.
L L FARM —Since 1939
Mr. and Mrs. H. C. Love
LOUISVILLE, Rt. 2 TENNESSEE

Livestock Mortality Insurance
KEIKI KESHNER
Good Earth Stock Farm
New Florence, Missouri
Representing:
Hartford Livestock Insurance Co.
Lloyds of London Insurance Co.
"Play Safe"
Tel.: Montgomery City, Mo., 196F5

My time is your time . . .
Specializing in complete sale management, sale consultant, catalogs prepared, pedigrees analyzed, herd histories written. Cattle bought and sold. Contact
WILLIAM M. BARTON
468 Ashland Avenue Phone: Garfield 8250
BUFFALO, NEW YORK

A NEW and BETTER NECK-TAG
ACTUAL SIZE 3⅛ x 2¼
25
GREATEST IMPROVEMENT IN OVER 50 YEARS!
Produced from a special plastic material in four beautiful colors. They are extra strong with long wearing ability. The White or Yellow tags with big black numbers 1½" high shine right out and can be seen from a long distance. For looks and durability we invite comparison with any cattle tag in America. Order today.
Tags either color numbered as ordered .....each $ .50
No. 1 Chain plated 40 inches long .....each .50
Key ring Fasteners plated .....each .15
One to twenty four chains complete .....each $1.15
Twenty five and over chains complete .....each $1.00
MAC-RĀ EZEE ON/OFF PLIERS
THE KEY RING FASTNER is still the best and most dependable. Now with our special pliers a lady or small boy can roll them on or off in a jiffy.
Price per pair only $1.00
SPECIAL OFFER — With an order of 25 or more complete neck chains we will include one E-Zee on-off Plier at half price. This is a handy tool made of maleable iron and will do just what the name implies.
ALL ORDERS ARE POSTPAID IN U. S. A.
— We are as close as your mail box —
MAC-RĀ CO.
SANTA BARBARA • CALIFORNIA
427 STATE ST. P. O. BOX 878

Foreign News

As of October 1st Hugh R. Neilson is secretary of the Aberdeen-Angus Cattle Society. Formerly the assistant secretary he was named by the council to succeed Alexander Keith, who resigned. The naming of Neilson resulted in the resignation of seven members of the council. The vacancies will be filled by a general election in February. The members who resigned over the appointment contended that the post should have been filled by advertising.

■

The summer of 1955 will go down in history as one of the driest ever known in Scotland. As springs and streams dried up many farmers were forced to haul water to live stock. While crop yields were below average no complete failures were reported.

■

The attempt of the government of Uruguay to increase beef exports by conducting an "eat more mutton" campaign is not producing the desired results. Domestic beef consumption continues to run high and the use of mutton has not increased noticeably.

■

Soviet farm experts visiting Scotland were much impressed by the Aberdeen-Angus and Ayrshire cattle seen and stated that they believed both breeds would do well in Russia.

■

Because of the terrain aerial top dressing of fertilizer by planes is increasing in New Zealand. Because much of the famous grasslands of the country has deteriorated during the drouth of recent years the government and private agencies are devoting much time and money to improving techniques. Best success has been with a de Haviland Tiger Moth carrying a fertilizer load up to one ton.

■

The Australian Aberdeen-Angus Association has a membership of 345, a gain of 27 in the past year.

Tawa Angus Farm
Herd headed by
PRINCE LAKEWOOD 82d
Grandson of Prince Eric of Sunbeam
— and —
PRINCE SUNBEAM E 141st
Son of Prince Esquire of Sunbeam
LLOYD MATTESON
RICHWOOD, OHIO
2 mi. East of Richwood, Ohio

CHEAPER CORN HELPS STEER PROFIT OUTLOOK

Bright spot in the beef cattle picture is the price of corn, which will average well under prices during the 1954-55 feeding season.

Illinois Farm Bureau Farm Management records show that a 25-cent fall in the price of corn is equal to a $1.00 to $1.25 increase in the price of fat cattle, depending on how big the cattle are when bought and on how much corn they eat.

M. B. Kirtley, University of Illinois farm economist, reports that feeder cattle are costing about the same as last fall, and that fat cattle a year from now are expected to bring about the same amount or slightly less than they are bringing this fall.

Lower corn prices make the most difference in long-fed steer calves. According to FBFM records, a 400-pound calf will eat an average of 48 bushels of corn and gain an average of 520 pounds. At 25 cents a bushel that amounts to a saving of $12, or almost $1.30 per 100 pounds when spread over 920 pounds of selling weight.

Good and choice 650-pound steers to go on long feed make the next best saving. One of these steers will eat 54 bushels of corn to produce 450 pounds of gain. Savings of 25 cents a bushel on corn amount to almost $1.25 per 100 pounds of selling weight.

Short-fed 450-pound yearling steers to be fed for only seven months will eat 44 bushels each to gain about 350 pounds. Corn at 25 cents less a bushel will result in savings of about $1.10 per 100 pounds of selling weight.

Heavy 850-pound steers, fed for six months, will eat 47 bushels of corn in gaining 300 pounds, saving about one dollar per 100 pounds of selling weight.

Supreme champion Angus of the Royal Northern Show at Aberdeen was the famous show and stock bull, Remormon of Douneside, bred and owned by MacRoberts Farms. Shown 22 times Remormon of Douneside has never been beaten in class, has won 22 bull championships and in many shows was supreme champion. Judge at Aberdeen was J. A. Niven, Jr.

■

Unless Australian cattlemen produce smaller joints of beef, of higher quality, they will continue to lose prestige and demand on the British market, according to the British Agricultural Bulletin. "The day of 1500 to 1800 pound steers is over. The British housewife wants small joints of beef with less waste and tallow."

■

Top maize (corn) yield in New South Wales in 1955 was 130 bushels per acre secured with a hybrid variety. The corn was grown on old pasture ground, planted at the rate of 13,000 plants per acre, and grown without extra fertilizer.

Land O' Lincoln

CENTRAL ILLINOIS CALF SALE
NOVEMBER 19th

12:30 P. M.

CONGERVILLE (Sale Barn) ILLINOIS

100 STEER CALVES — 50 PROJECT HEIFERS

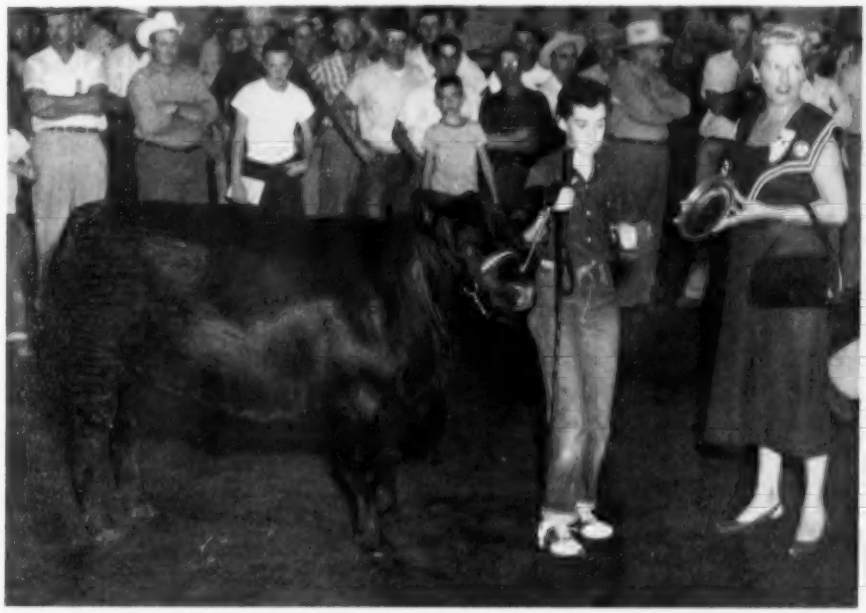

Dolores Ann Jones, above, is being presented the trophy for outstanding 4-H girl in the open class competition by Mrs. Walter Youngberg, president of the Illinois Women's Auxiliary. Dolores showed her heifer to second place in the junior yearling class at the Illinois State Fair. Dolores also showed the Champion Junior Show female in competition with 65 other Angus entries. It was purchased in the last year's Illinois Calf Sale.

The Champion and Reserve Champion female of the Junior show in 1955 and the Champion and Reserve Champion female of the 1954 show were all shown by CENTRAL ILLINOIS MEMBERS!

For the last two years the Grand Champion steers at the open show at the Illinois State Fair have been bred by CENTRAL ILLINOIS MEMBERS!

Come to the CENTRAL ILLINOIS CALF SALE November 19th to buy your show winners!

Hugh James and Harold Zobrist, auctioneers

FOR CATALOG, WRITE

FORREST W. LEMONS

Secretary-Sale Manager

Congerville, Illinois

Dale Runnion for the Aberdeen-Angus JOURNAL

Improve with

CENTRAL ILLINOIS ANGUS ASSOCIATION

cattle.

"One or a Carload"

Here's how cattlemen are saving up to 25% on feed costs

New research points out a startling fact . . . practically every herd across the country has worms! While most of these infections are light—no obvious symptoms like anemia or bottle jaw—they can add as much as 25% to feed costs.

Worm control in animals that don't look wormy is a new way for every cattle raiser to cut his feed bill. Reports show treatment is producing equal or better gains with *substantial feed savings.**

The drug, Phenothiazine, is doing the job. With a new two-way control program, treatment is simple . . . no extra work involved. Doses of Phenothiazine, in feed or as a drench, knock out adult worms. Then, small amounts fed daily in supplement, salt or mineral mix, prevent reinfection . . . also cut hatchability of worm eggs to speed cleanup of contaminated pastures.

Start collecting profit you've been missing. Talk over Phenothiazine with your veterinarian, county agent or feed supplier. You'll help your young stock make better growth, better gains, smoother, faster finish.

Du Pont produces Phenothiazine for makers of animal health products and feed manufacturers. For additional information on worm control with Phenothiazine mail the coupon below.

*In 2-year studies, 600 weaner calves—all of which appeared healthy—were tested under ranch conditions. Animals treated with Phenothiazine, under the two-way program, produced better gains than control group . . . on 25% less supplement.

DU PONT
REG. U. S. PAT. OFF.
BETTER THINGS FOR BETTER LIVING
. . . THROUGH CHEMISTRY

E. I. du Pont de Nemours & Co. (Inc.)
Grasselli Chemicals Dept.
Wilmington 98, Del.

Please send me a free copy of the booklet "Worm Control Increases Livestock Profits."

Name _____
Address _____
Post Office _____
State _____

Phenothiazine

NEW IDENTIFICATION

The Mac-Ra Company of Santa Barbara, California, long known for its all-adjustable rope halters, is introducing to the market a new and better neck-tag with a special pliers available for ease of inserting neck-tag on chain. Ads announcing Mac-Ra products are starting with this issue of Aberdeen-Angus Journal.

The new neck-tags are made of a special plastic material resistant to all climatic conditions and acids found in ensilage and salt.

For further information, see their advertisements in this issue or write directly to the Mac-Ra Company, 427 State, P. O. Box 878, Santa Barbara, California.

"Apple Blossom" Sale of Registered Aberdeen-Angus
Winchester, Virginia, April 15th

SUMMARY:

41 Lots	$8,605.00,	average	$ 209.87
3 Bulls	975.00,	average	325.00
38 Cows	7,630.00,	average	200.78
Top 10 Head	3,345.00,	average	334.50

Top Bull—Prince Eric of Woodley 1790782, calved November 7, 1953; sire, Black Prince of Runacres; dam, Eastern Erica 51st of Woodley; consigned by Ferncliffe Farm, Trevilians, Virginia; purchased by H. H. Spicer, Mineva, Virginia 350.00

Top Cow—Meander Blue Lady 1806999, calved August 22, 1953; sire, Blackcap Barca A. P. 4th; dam, Blue Lady of W. C. 2d; consigned by Meander Farm, Locust Dale, Virginia; purchased by J. K. Hutzler, Glengary, West Virginia 500.00

SALE REPORT:
(This report includes lots which sold for $175.00 or more.)

SAMSON System for --- Making "DUST FREE" LIVESTOCK FEED

Portable & Stationary
ROLLER MILLS

Here, at last, is new, practical, low cost equipment to crimp-crack grain WITHOUT DUSTING and mix it dry or with molasses right on the farm. Cuts feed costs—Improves feeding results.

MIXALL Feed Mixer - MOLASSES Blender

CRIMP or CRACK up to 200 bu. an hr. with a motor or tractor powered SAMSON Roller Mill. Mix 300 lbs. and blend in molasses in 3 to 5 minutes with a MIXALL "All-Purpose" feed mixer.

WRITE for Literature and Prices — For facts about Samson feed making equipment and our low prices write

CHILLICOTHE INDUSTRIES, INC.
Dept. 103 2519 Madison Ave., Kansas City, Mo.

BULLS:

Barrys Annefield Blackcap 1804638, (Annefield Plantation), calved 8-12-53; sire, Barry Boy A. P.; J. K. Hutzler, Glengary, West Virginia 300.00

Kingdom Epponian 4th 1766520, (Kingdom Farm), calved 4-25-53; sire, Epponian 12th of Le Baron; Herbert Long, Fort Ashby, West Virginia 325.00

COWS:

Amandale Eline 6th 1756663, (Amandale Farm), calved 8-23-53; sire, Blackcap Eric of Cremona; Maple Springs Farm, Gore, West Virginia 185.00

Blackbird 2d of Barnstaple, (Barnstaple), calved 1-20-54; sire, Barbarian O. E.; Zeuswyn Farm, Culpeper, Virginia 185.00

Cove Creek Blackbird 1904226, (Cove Creek Farm), calved 8-15-53; sire, K. B. Eileenmere 76th; Maple Springs Farm, Gore, West Virginia 195.00

Cove Creek Blackcap 1904224, (Cove Creek Farm), calved 9-15-53; sire, K. B. Eileenmere 76th; J. K. Hutzler, Glengary, West Virginia 190.00

Double Blackcap F. C. A. 1938823, (Ferncliffe Farm), calved 1-16-54; sire, Bandolier 206th of Brandy Rock; J. K. Hutzler, Glengary, West Virginia 200.00

Erics Queen of Annefield 1798669, (Annefield Plantation), calved 5-4-53; sire, Prince Eric A. 20th; J. K. Hutzler, Glengary, West Virginia 375.00

Enchantress C. 1754186, (Fox Ridge Farm), calved 6-5-53; sire, Prince Bandolier of Runacres; J. K. Hutzler, Glengary, West Virginia 300.00

Barbara Rose of Green Hills 1838997, (Green Hill Farms), calved 8-25-53; sire, Prince Bardolier 34th; Maple Springs Farm, Gore, West Virginia 195.00

Elmona Erica 7th Green Hills 1829005, (Green Hill Farms), calved 8-20-53; sire, Epponian 2d of Broadview; J. K. Hutzler, Glengary, West Virginia 210.00

Karama of Hilton F. R. 1933627, (Hilton Farm), calved 4-26-54; sire, Ankonian 3222d; Holy Cross, Berryville, Virginia 200.00

Holiday Pride 39th 1919125, (Holiday Farm), calved 5-8-54; sire, Bandoliermere 87th; D. H. Folk, Martinsburg, W. Va. 180.00

Kingdom Blackcap Lassie 5th, (Kingdom Farm), calved 3-31-54; sire, Epponian 12th of Le Baron; D. H. Folk, Martinsburg, West Virginia 225.00

Kingdom Pride 7th, (Kingdom Farm), calved 3-10-54; sire, Epponian 12th of Le Baron; D. H. Folk, Martinsburg, W. Va. 225.00

Kingdom Blackbird 5th, (Kingdom Farm), calved 1-28-54; sire, Epponian 12th of Le Baron; J. K. Hutzler, Glengary, W. Va. 185.00

Meander Eulima 1806997, (Meander Farm), calved 10-15-53; sire, Blackcap Barea AP 4th; J. K. Hutzler, Glengary, W. Va. 255.00

Blackbird 14th of Q. E. 1929228, (Quiet Entry), calved 10-17-53; sire, Bar Eppy of Le Baron; Maple Springs Farm, Gore, West Virginia 185.00

Elba of Sherwood 1th 1832513, (Sherwood Farm), calved 9-12-53; sire, Sherwoods Epponian; Zeuswyn Farm, Culpeper, Va. 225.00

Windholme Blackbird 5th 1844909, (Windholme Farm), calved 1-9-54; sire, Juana's Elegant of Andelot; J. K. Hutzler, Glengary, West Virginia 195.00

Windholme Queen Mother 6th 1850085, (Windholme Farm), calved 1-24-54; sire, Juana's Elegant; J. K. Hutzler, Glengary, West Virginia 195.00

Woodley's Blackbird Queen 2d 1558238, (Woodley Farm), calved 4-13-52; sire, Grenadier A. P.; J. K. Hutzler, Glengary, West Virginia 340.00

Woodley's Blackbirder 2d 1939954, (Woodley Farm), calved 3-18-54; sire, Grenadier A. P.; Maple Springs Farm, Gore, W. Va. 175.00

The Ideal Gifts for
CHRISTMAS

A ZIPPO LIGHTER

with the

ABERDEEN-ANGUS DESIGN

Chrome plated Brush Satin finish.

The ZIPPO lighter is world-famous as the lighter that always lights with a zip—even in wind or rain—a very important factor to all cattlemen. Large fluid capacity. The Aberdeen-Angus head has been engraved in black into the lighter, and electro baked for permanency. Each in gift box.

N5592 Price . . . . . Each $5.25
(POSTPAID)

PLAYING CARDS

Distinctive-Attractive Bridge size, finest quality. Black and white design. One deck red border, one deck blue border. Redi-Slip plastic finish. Two jokers for canasta. Cellophane wrapping on individual decks. Packed in handsome Ivory Plastic Gift box.

N5593 New low price, 2 decks unbroken . . $2.95
(Plus 25¢ handling)

PATIO TABLE

with the **ABERDEEN-ANGUS DECAL DESIGN**

A folding Patio Table designed to complement any home, office or den. Very strong and sturdy, yet surprisingly lightweight, with decal of bull on metal top with wrought iron legs. Quickly stored or ready for use (it takes only a moment to set up or fold perfectly flat for storage). Made of heavy gauge metal in colors: black, yellow, dark red, green and white. Top is 21½x25½ inches, 16½ inches high.

N5594—Each $12.95

(Shipped direct from Supplier. For your convenience you pay shipping charges when table arrives.)

Mail your order to: Aberdeen-Angus Supplies & Novelties,
P. O. Box 238, Webster City, Iowa

WHY DO SO MANY NORMAL COWS FAIL TO "SETTLE"?

REX Wheat Germ Oil has answered this question for 21 years!

REX OIL will help settle cows or money back!

Write for Folder No. 3 today!

REX WHEAT GERM OIL
MONTICELLO, ILLINOIS

NEED OCTOBER ISSUES

We will pay you 25¢ — plus postage — for any and all October issues of The Aberdeen-Angus JOURNAL you will return to us. We NEED them — and will be sincerely thankful for your cooperation.

Ranger LIVESTOCK SCALES · CATTLE CHUTES

PHONE OR WRITE
RANGER PRODUCTS
DELPHI, INDIANA OR ALTAMONT, KAN.

Poland China World
Official Publication of the
Poland China Record Association
1 year $1.00 3 years $2.00
501 E. Losey St.
GALESBURG, ILLINOIS

ARTIFICIAL BREEDING EQUIPMENT . . .

SHOW-RING SUPPLIES . . . and GROOMING EQUIPMENT . . . for 4 H and F F A MEMBERS

Complete source of supply for Agriculture equipment items.

The INSEMIKIT CO., Inc.
426 HITCHCOCK ST.
BARABOO, WIS.

Write for 88 Page Catalog!

MAIN VALUE OF LIMESTONE IS THAT OF FERTILIZER, RATHER THAN "SWEETENER"

Farmers applying limestone forget that this soil treatment was used by Romans as a fertilizer to help legumes—"pulses" as they were once called—grow better. However, Roman farmers did not use limestone as a means of reducing the degree of soil acidity.

W. A. Albretch, chairman of the University of Missouri's soils department, says that the belief today is legumes fail to grow because of the high degree of acidity of humid soils. The neutralizing effect of the carbonate is emphasized and the nourishing effects of the calcium and magnesium in the calcium carbonate compound, which makes up most of the limestone, is forgotten.

At the University's experimental Sanborn Field, Plot 34, in a four-year rotation of corn, oats, wheat, and red clover since 1888, has had no soil treatment but manure over all these years. In 1954 it produced a fair crop of red clover and refuted the idea that soil acidity barred the growth of this excellent forage food.

According to Albretch, soil samples, taken amid the excellent plants, were given laboratory tests only to find that the soil had a degree of acidity as high as pH 4.6. Most farmers keep their soil at a level of pH 6, or higher.

Even a water extract of the soil was acidic enough to have a pH of 5.2. These are degrees of acidity commonly said to bar growth of the better forage crops, Albretch says.

Still more interesting were the degrees of saturation of the soil's exchange capacity. Of this power to hold nutrients, 56 percent was occupied by hydrogen ions, which are acid-producing elements of the soil, while 44 percent was occupied by calcuim, the nourishing element of the limestone fertilizer.

This points out that where manure has been going back regularly for more than 65 years, clover has continued to grow in the rotation in spite of the severe degree of soil acidity. That was possible only because the nutrient elements exchangeable from the soil to the plant root were in good balance.

This was true even though the quantity of nutrients was so low that the one required most abundantly, calcium, represented less than half of soil's capacity for readily exchangeable and available nutrient elements as fertility. This Sanborn Field plot shows that limestone serves because it nourishes the crop and not so much because it neutralizes soil acidity, Albretch concludes.

Ranger
LIVESTOCK SCALES
PHONE OR WRITE
RANGER PRODUCTS
DELPHI, INDIANA OR ALTAMONT, KAN.

NEW JERSEY SALES

(Continued from page 144)

Mahrapo Bardolier Georgina 8th 2005589; calved 4-14-54; sire, Mahrapomere; Poplar Lane Farms, Le Roy, New York 2100.00

Shadow Isle Pauline 2d 1886395; calved 4-30-54; sire, Eileenmere 1050th; Stillwater Farm, Salisbury, Connecticut 1900.00

Mahrapo Royal Lady 2105934; calved 10-25-54; sire, Black Prince of Woodslea 12th; H & L Farms, Marlboro, N. J. 2700.00

Runnymede Missie 303d 1853133; calved 4-7-54; sire, Ankonian 3216th; Niver Homestead Farm, Ancramdale, N. Y. 5100.00

Mahrapo Evergreenmere T. 2005587; calved 6-16-54; sire, Bardolier of Anoka; Mrs. E. H. Heckett, Valencia, Pa. 3000.00

Mahrapo Miss Wardess 2102431; calved 10-29-54; sire, Eileenmere 1201st; Old Elkton Farm, Forest, Virginia 3200.00

Witch of Mahrapo 7th 2102428; calved 10-7-54; sire, Bardolier of Anoka; Old Home Manor, Homer City, Pennsylvania 1000.00

Mahrapo Evadress 1799820; calved 11-1-53; sire, Mahrapo Bardomere; Gallagher's Farm, Gainesville, Virginia 1000.00

Mahrapo Miss Blackbird 42d 2005595; calved 1-5-54; sire, Eileenmere 1201st; John Patrick, Suffern, New York 1050.00

Mahrapo Miss Blackcap 1799828; calved 11-24-53; sire, Eileenmere 1201st; John Patrick, Suffern, New York 2000.00

Mahrapo Miss Blackcap Bessie 1799819; calved 10-30-53; sire, Eileenmere 1201st; Panther Ledge Farms, Allamuchy, N. J. 5000.00

Bessie Good Earth 19th 1791725; calved 9-1-53; sire, Prince Eric 2d of Sunbeam; Far Horizon Farm, New Florence, Missouri 2100.00

Mahrapo Miss Erica 2005592; calved 1-2-54; sire, Eileenmere 1201st; C. V. Whitney Farms, Old Westbury, New York 4300.00

Mahrapo Mulben Mayflower 1873137; calved 10-18-53; sire, Prince Sunbeam 453d; Wilbur D. May, Reno, Nevada 1200.00

Mahrapo Pridemere T. 5th 2005597; calved 1-4-54; sire, Mahrapo Quality Bardolier 2d; F. W. Roebling, III, Lambertville, New Jersey 1800.00

Mahrapo Grenada 3d 1799815; calved 10-17-53; sire, Bardolier of Anoka; Old Home Manor, Homer City, Pennsylvania 1450.00

Miss Barbarosa of Mahrapo; calved 5-11-53; sire, Eileenmere 1201st; John Patrick,

TABULATED PEDIGREES

COMPLETE WITH FAMILY NAME

(We have specialized in pedigrees for over Fifty Years)

A complete 5-generation pedigree made up at the ABERDEEN-ANGUS JOURNAL office. Send name and number of animal together with date of calving and name and number of sire and dam.

We will supply pedigree complete with family name typewritten on sheet to fit your 4¾x9 binder.

Pedigrees are neatly done, prompt and accurate by experienced personnel.

N5522 5-Generation Pedigrees and Family Name $1.00

N5523 Family Names Only ..... .50

(Postpaid)

Suffern, New York 7500.00

Ballerna 36th of Sunbeam 1372571; calved 5-20-50; sire, Prince Sunbeam 29th; C. M. Tucker, Pageland, South Carolina 1075.00

Mahrapo Blackcap Quality 3d 1588209; calved 7-5-52; sire, Mahrapomere; Panther Ledge Farms, Allamuchy, New Jersey 3600.00

Mahrapo Bardoliers Jestress 5th 1588203; calved 3-17-52; sire, Bardolier of Anoka; Panther Ledge Farms, Allamuchy, N. J. 4100.00

Georgina of The Ledges 1101716; calved 2-26-48; sire, Prince Barbarian of Sunbeam; Wilbur D. May, Reno, Nevada 3700.00

Missie of Amandale 1359693; calved 12-28-50; sire, Hother Evader; R. C. & K. G. Llewelyn, Easton, Pennsylvania 1450.00

Katinka 7th of Wilton 1268001; calved 5-1-50; sire, Bandolier 44th of Wilton, Haystack Angus Ranch, Longmont, Colorado 1000.00

Blackcap Bessie 41st of Wilton 1636960; calved 5-10-52; sire, Bandolier 123d of Wilton; Old Home Manor, Homer City, Pennsylvania 4100.00

Ess Kay Gammer 1643946; calved 11-9-52; sire, Prince Sunbeam 324th; Sun-Blest Farms, Noblesville, Indiana 4100.00

Lee Dan's Blackcap Missie 1392616; calved 4-6-51; sire, Leedanmere 500th; Stillwater Farm, Salisbury, Connecticut 3100.00

Witch of Sunny Slope 5th 126512 ; calved 9-20-53; sire, Bandolier W. of Anoka; Mr. John Cassidy, McAfee, New Jersey 1950.00

Entry Good Earth Stock Farm & Far Horizon Farm, New Florence, Missouri 6800.00

Entry The Ledges, East Aurora, New York 1200.00

H & L - HOCKHOCKSON

SUMMARY:

61 Lots (cows) $149,625.00, average $2452.86
Top 10 Head 56,150.00, average 5615.00

Top Cow—Cherry Blossom Hy-Lawn 186645-76; calved February 27, 1954; sire, Prince Hy-Lawn 343d; dam, Cherry Blossom B. D. 2d; consigned by Hockhockson Farm, Eatontown, New Jersey; Ess Kay Farm, East Aurora, New York 7700.00

2d Top Cow—Jilt 13th of Shadow Isle 184-8838; calved August 6, 1953; sire, Prince Sunbeam 328th; dam, Ankony Jilt; consigned by Harbourton Stock Farms, Harbourton, New Jersey, purchased by Panther Ledge Farm, Allamuchy, New Jersey 6300.00

SALE REPORT:
(This report includes lots which sold for $2000.00 or more).

COWS:
(Consigned by Hockhockson Farm)

Blackcap Bessie 2d H. F. 1894361; calved 1-4-53; sire, Master Bandolier B. 50th; Waverly Farms, Warrenton, Virginia 2800.00

Edella of H. F. 2d 1894365; calved 1-4-54; sire, Prince Sunbeam 453d; Panther Ledge Farm, Allamuchy, New Jersey 4000.00

Annuity 3d of Clashfarquhar 2066934; calved 1-5-54; sire, Mungos Evilon; Haystack Angus Ranch, Longmont, Colorado 5500.00

Elysian Erianna 247th 1676294; calved 5-2-52; sire, R. L. S. Black Prince 14th; Drynoch Farm, Richmond Hill, Ontario, Canada 4500.00

Royal Lady of Westlane 10th; calved 5-12-54; sire, Eric Bandolier of Westlane 7th; Hideaway Farm, Chester, New Jersey 3100.00

Erianna 5th H. F. 1894362; calved 2-9-54; sire, Prince Sunbeam 328th; Gore & Migliore, Carthage, Tennessee 6050.00

Elannah Eileen 4th 1951886; calved 2-21-54; sire, Prince Sunbeam 921st; Deep Meadows Farm, Gradyville, Pennsylvania 2100.00

Edella of H. F. 3d 1951885; calved 5-1-54; sire, Prince Sunbeam 453d; Gallagher's Farm, Gainesville, Virginia 3600.00

Pauline of Westlane 12th; calved 5-24-54; sire, Bandolier of Maple Grove 21st; K. S. Sunbeam, Dickerson, Maryland 2100.00

Aclurya H. F. 2d 2022059; calved 6-2-54; sire, Prince of Hockhockson; Gallagher's Farm, Gainesville, Virginia 2800.00

Gammer Everoma 2d 2022042; calved 10-1-54; sire, Shadow Isle Prince 37th; Far Horizon Farm, New Florence, Missouri 3000.00

Black Jestress H. F. 2016640; calved 1-13-55; sire, Prince Sunbeam 921st; Sun Lake Ranch, Lutz, Florida and Arden Angus

SPRING RIVER FARM

• Home of

RAONA'S BARDOLIER 84th

WONDERFUL SON OF THE "2D"—His offspring—both bulls and heifers sell readily at private treaty.

GREAT OAKS BARDOLEENMERE 16th

OUR NEW GRANDSON OF NOTED EVA'S BANDOLIER LAD

• LILLIAN & NEIL GEIMER

H.W. 112 — 7 miles East of Sturgis — Burr Oak, Mich.

ROWAN STOCK FARMS

Maurice V. Hitt, Owner • Landenberg, Penna.

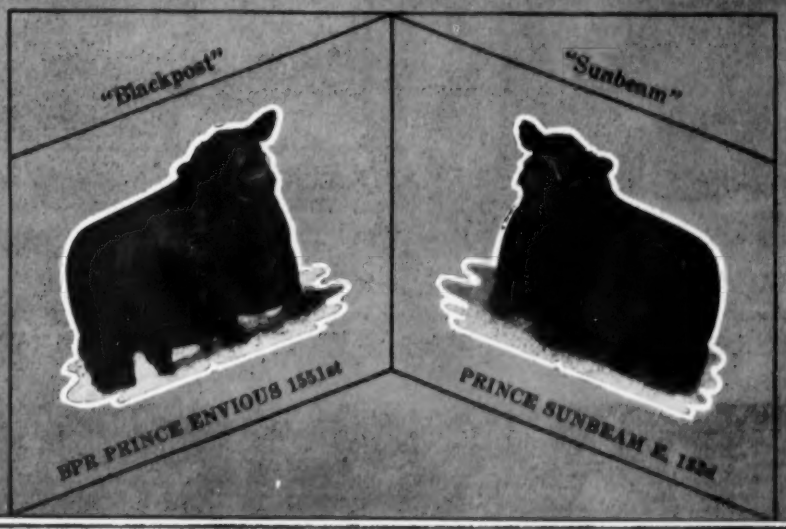

Two by "Blackpost" for Atlantic Angus Sale

←—ROWAN PRINCESS 7th 1881128

A particularly attractive heifer, a junior yearling selling mated to "SUNBEAM", our great young herd bull. We expect the buyer of this heifer to reap an early and profitable harvest. She's the right kind.

and

ROWAN MISS BURGESS 1951337

Another splendidly bred and beautifully made heifer by "BLACKPOST" and selling bred to "SUNBEAM". Here again you find the type and quality from a most prepotent strain of well selected Miss Burgess. See her show and sell.

SELLING, NOVEMBER 14th at TIMONIUM, MARYLAND

O. C. "Bill" Johnson
Manager

Burnett Groves
Herdsman

STOCK CHUTE

SOLID OAK! BULL STRONG!

Full size squeeze chute. Neck yoke and lock. Rear entrance gate. Side release gate. Skids. Wt. 600 lbs. Write for literatu

only $69.50 FOB Factory

PEERLESS EQUIPMENT CO. Dept. 28 Joplin, Mo.

RAY NICHOLS

Aberdeen-Angus Pedigree Service

LOWER RATES!

ONE WEEK SERVICE!

5 Generation Tabulation Family Names

1637 W. Cumberland Ave.

Knoxville, Tennessee

NOW is the Time to Send for Your FREE Copy of

The American Brahman

P. O. Box 2084 HOUSTON 1, TEXAS

Keep up with the Latest on Brahman Cattle and Associated Industries.

IT'S A FACT

Gentle Chester Whites Farrow, Raise Larger Litters That Gain Faster on Less Feed—Profitably Produce More Meat Type Market Toppers. For Facts, Write

CHESTER WHITE SWINE RECORD ASS'N

Levi P. Moore, Sec'y ROCHESTER, IND.

THE SUPREME BEEF BREED

YES - 100 TOY SOLDIERS for $1

To introduce a line of molded plastic toys, we'll ship you 100 Toy Soldiers for only $1. This big colorful assortment includes 4 Riflemen, 8 Machinegunners, 8 Sharpshooters, 4 Infantrymen, 8 Officers, 8 Cannons, 4 Bazookamen, 4 Marksmen, 4 Tanks, 4 Trucks, 4 Jeeps, 4 Battleships, 4 Cruisers, 4 Sailors, 8 WAVEs, 8 WACs, 4 Bombers and 8 Jet Planes. Each toy is completely assembled, designed to scale, and measures up to 4½". Order several sets NOW; they'll keep your favorite kiddies happy and busy for hours. Send $1 plus 25¢ for postage and handling for each set of 100 toys to

Supplies & Novelties

Box 238 Webster City, Iowa

Farm, Winter Park, Florida 2000.00

(Consigned by H & L Farms)

H & L Georgina 27th 1799876; calved 10-15-53; sire, Prince Sunbeam 658th; Mecom Ranch, Houston, Texas 4000.00

H & L Gammer 19th 1799877; calved 11-11-53; sire, Prince Sunbeam 706th; 77 Ranch, Wichita Falls, Texas 2700.00

H & L Zara 5th 1799879; calved 1-2-54; sire, Prince Sunbeam 706th; Kemp Ranch, Midlothian, Texas 2600.00

H & L Gammer 20th 1799882; calved 1-5-54; sire, Prince Sunbeam 706th; Urban & John Simon, Madison, Kansas 3500.00

H & L Georgina 28th 1799883; calved 1-5-54; sire, Prince Sunbeam 706th; Good Earth Stock Farms, New Florence, Mo. 3000.00

H & L Gammer 21st 1799884; calved 1-5-54; sire, Prince Sunbeam 658th; Sun-Blest Farms, Noblesville, Indiana 3000.00

H & L Witchcraft 16th 1799886; calved 1-27-54; sire, Prince Sunbeam 968th; Creswell Farm, Forest, Virginia 4500.00

ECHO VALLEY FARM

Over 100 brood cows rich in Johnson breeding headed by:

Queen's Lad of Galva 114th 1383455
by Revolution Blue Boy of Ida 12th

Queen's Lad of E. V. 1797420
by Queen's Lad of Galva 114th

Stop soon to see our herd

HANSON and FERTIG • ODEBOLT, IOWA

Home Crimp Your Grains
CUT FEED COSTS 20%

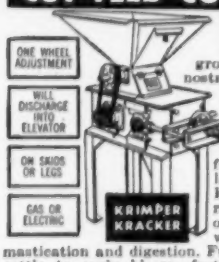

Can You Afford to **Waste Grain?** Stop feeding dusty, ground grains that clog nostrils and stomach, are unpalatable, cause scrubs, bloat and tail-enders. Now roller-crimp your grains for greater feeding profits. New low-cost Krimper-Kracker genuinely roller-crimps corn, oats, barley, maize, wheat, etc., for full mastication and digestion. Full absorption helps cattle to early bloom, faster growth on less grain. Crimping makes grains bulky, doubles volume, **makes 4 bushels do feeding work of 5.**

PAYS FOR ITSELF QUICKLY!

Krimper-Kracker's low cost will amaze you—extra profits from one season can pay for it. A size for every farm—¾ to 25 HP, 4000 to 30,000 lbs. per hr. Requires only 1/6 the power of hammermills. Wagon box loader optional. Write for free literature and prices today! **AGENTS!** Honest, steady profits, write for territory.

H. C. Davis Sons AC 185 Bonner Springs, Kans.

ESCHER NECK CHAINS

Large Numbers, 1 in. High — Hard Brass Plated Steel Chains—Last Lifetime — Easy Fitted Spring Steel Fastener—A Type for Every Animal.

Mfg. by

Schwab & Bacon

Harlan, Iowa

Write for Circular

H & L Fannie Bess 7th 2013428; calved 2-25-54; sire, Prince Sunbeam 706th; Double Diamond Ranch, Reno, Nevada 3200.00

H & L Gammer 23d 2013411; calved 6-20-54; sire, Prince Sunbeam 968th; Hawkwood Farm, Gordonsville, Virginia 3550.00

H & L Blackcap Bessie 4th 2013415; calved 7-7-54; sire, Prince Sunbeam 968th; F. W. Roebling, Lambertville, New Jersey 5500.00

H & L Gammer 24th 2013424; calved 9-3-54; sire, Prince Sunbeam 706th; Far Horizon Farm, New Florence, Missouri 2000.00

H & L Gammer 25th 2013426; calved 9-26-54; sire, Prince Sunbeam 706th; Harbourton Farm, Harbourton, New Jersey 2500.00

H & L Witchcraft 19th 2047983; calved 12-2-54; sire, Prince Sunbeam 968th; Gallagher's Farm, Gainesville, Virginia 5200.00

H & L Chimera 2013414; calved 10-14-54; sire, Prince Sunbeam 968th; Hideaway Farm, Chester, New Jersey 6000.00

(Consigned by The Willmen Company)

Hideaway Bessie 4th 1712308; calved 12-19-52; sire, Prince G. of Sunbeam; Malcolm Bailey, Uxbridge, Ontario, Canada 3000.00

Hideaway Katinka 4th 1839674; calved 10-18-53; sire, R. L. S. Black Prince; Mahrapo Farms, Mahwah, New Jersey 2700.00

Hideaway Erianna 9th 2002875; calved 8-13-54; sire, Hideaway Wiltoneer, Sun Lake Ranch, Lutz, Florida 4900.00

(Consigned by Harbourton Stock Farms)

Harbourton Georgina 1852201; calved 12-8-53; sire, Prince Sunbeam 453d; Mahrapo Farms, Mahwah, New Jersey 2500.00

Runnymede Bessie 341st 1858189; calved 1-5-54; sire, Ankonian 3216th; Sun-Blest Farms, Noblesville, Indiana 3000.00

Sondra-Lin Moves Forward

(Continued from page 49)

of Ferndale, mentioned earlier. This purchase included some 34 head of imported females, 18 of them Gammers. A top selection from the Sondra-Lin breeding program will be offered in their annual production sale on January 31st, the day prior to the Angus judging at the Southwestern Exposition in Fort Worth. The sale offering will include top quality family females from the herd and will feature the service of Prince 105th of SAF.

In addition to developing a sound breeding program within his own herd, J. V. Hampton has done much in the way of promoting and developing the Angus breed as a whole in Texas and the Southwest. A director of the Texas Aberdeen-Angus Association he became Vice-President of that organization in 1952 and President in 1953. During his tenure in office he drove over 50,000 miles and flew over 25,000 in the interest of Texas breeders and Angus cattle—aiding in the phenomenal expansion of that the breed has made in the Southwest.

Sondra-Lin Stock Farm was originally located south of "Cow Capital" Fort Worth but herd development called for more land and as a result the Hampton operation is now situated 30 miles northwest of Fort Worth on highways 81 and 287. The Fort Worth area, in fact, has undergone a tremendous change during the past number of years with this former Hereford country now boasting some 5,000 head of commercial Angus. Tom Dodson, a good friend and

neighbor of J. V.'s, a former Hereford man switched to Angus with a cow herd of 650.

The Hampton operation takes in about 3,050 acres comprised mostly of sudan, buffalo grass, side-oats gramma, mesquite and bluestem with winter oats and barley utilized as supplemental feed along with hay and silage. Although the ranch and 1,200 head registered unit is an extended operation it is a down to earth cattle ranch. Although the ranch is an expansive operation it is run on a very practical basis with the 1,200 head of registered Angus receiving no special treatment. Show animals, of course, receive a supplemental grain ration.

The development of the Sondra-Lin breeding program has been due to the wise selection of well-bred females and the use of the right bulls, of the kind now in use. Along with Prince 105th of SAF and Prince Oldfield of Ferndale the herd sire duties are being fulfilled by A. P. Prince Envious 17th, a son of Prince Envious of Bates, Erica Bardolier G. R. 5th, a grandson of Black Bardolier, and RV Blackcapdale A, a grandson of Ever Prince of Sunbeam.

The Sondra-Lin herd is a family operation with the ranch being named after J. V. Hampton's two daughters Sondra Jo and Linda Ann, who also show a great interest in the cattle and ranch. Sondra Jo will graduate from Texas University this coming Spring and has sold enough of her own cattle during the past year to take a tour of Europe.

—o—

HOW TO CARE FOR YOUR SEPTIC TANK OR CESSPOOL

A free eight page illustrated booklet entitled, "The Story of Willie Bacteria, or How To Take Care of Your Septic Tank or Cesspool" has been made available to owners of septic tanks and cesspools by the Educational Division of the FX-Lab Company, 4 Hill Street, Newark 2, N. J.

This booklet explains the workings of the septic tank and cesspool in simplified fashion using cartoon type illustrations. It describes the bacterial action of the disposal system and the nature of the bacteria contained therein which are responsible for the proper functioning of the system.

The focal point of the booklet centers around a humanized "Willie Bacteria" who is responsible for maintaining the efficiency of the household disposal system, but needs the cooperation of the entire "family" in carrying out his duties.

When the family ignores the fact that "Willie" is working to keep his "kingdom" and their home free from disease, and saturate him with an overdose of detergents, acids, lyes, caustics, and other irritants, he becomes very unhappy, and more often than not, just stops working.

But there is a bright side to the story too, for "Willie" has found a way to educate the septic tank-cesspool owner so that "Willie" can do his job under modern, up-to-date working conditions, and prevent the mess, fuss, inconvenience, and expense of a clogged system, described in the booklet.

Persons interested in securing the booklet without charge may write to the Educational Division of the FX-Lab Company, 4 Hill Street, Newark 2, N. J., U.S.A.

ABERDEEN-ANGUS LIVE LONGEST

ROPE HALTERS·· Postpaid $1.45 Each
PAT. PEND.
12 OR MORE $1.35 EACH
Canada add 10¢ each
Extra Superior Manila Rope assembled with plated metal clamps. Adjustable to any size animal. Strong, neat, attractive, a stable or show halter all in one. Prompt shipment. Check with order please.
ADJUSTABLE ROSE BAND
MAC-RĀ Co. SANTA BARBARA · CALIF. P. O. BOX 878 - A

HERD SIRE
EE EILEENMERE 922
by the "Black Magic" Sire
Eileenmere 922
C. V. McMillin, D.D.S., owner
Carl L. Burnett, herdsman
CVM angus farm
INMAN, SOUTH CAROLINA

200 STEER CALVES
Average 650-700. Contact
ORCUTT RANCH
MILES CITY, MONTANA

CLOUDCROFT FARMS
We are offering bulls and heifers sired by K. B. EILEENMERE 90th.
PRATER & CARPENTER
CONCORD, TENNESSEE
Phones: Knoxville, Tenn. 8-5413 and 8-2694

ANKONIAN 3254
by "1032d"
MAUCK BROS.
Owensville, Indiana
Charles Mauck Warren Mauck
Farm 2 miles West of Owensville on Rt. 168

GRAHAM COURSE FOR CATTLEMEN
You are invited to attend: Course held five days—8:00 a. m. Tuesday 'til Saturday evening.

10 Things the Graham cattle course will help you do . . .
- Treat for sterility in cows, heifers and bulls
- Diagnose Pregnancy
- Remove afterbirths
- Deliver calves
- Clean up abortion
- Clean up Vaginitis
- Clean up Mastitis
- Artificial breed
- Manage herd more efficiently
- Double your net income

1955
Fresno, California ..... September 20-24
Californian Hotel
Nampa, Idaho ..... September 27-October 1
Dewey Palace Hotel
Portland, Oregon ..... October 4-8
Benson Hotel
Boston, Massachusetts ..... November 1-5
Manger Hotel
Cleveland, Ohio ..... November 8-12
Olmsted Hotel
Dallas, Texas ..... November 29-December 3
Dallas Hotel
Atlanta, Georgia ..... December 6-10
Atlantan Hotel

Frank B. Graham

1955 a year of Great Progress in the Cattle Industry. Keep in step with the times by investigating and taking this course.

If the student is not successful, an instructor will be sent to the student and make him successful; then if the student is not satisfied, the tuition ($85.00) and the total traveling expenses will be refunded.

TAKE ADVANTAGE OF OUR TIME PAYMENT PLAN. PAY NOTHING DOWN. MAKE FIRST PAYMENT THIRTY DAYS AFTER DATE OF SCHOOL. NINE MONTHS TO PAY.

Write for a catalog which tells the whole story. Ask for names of our students in your locality, talk with them about THE

GRAHAM SCIENTIFIC BREEDING SCHOOL
Dept. A. J. 55 216 East Tenth Street Kansas City 6, Missouri

ROY G. JOHNSTON
AUCTIONEER
BELTON, MISSOURI
Office Phone: EDison 1-3650
Home Phone: EDison 1-3850

HUGH JAMES
Phone: 3-6741
AUCTIONEER
34 Norwood Drive
DECATUR, ILLINOIS

FREDDIE CHANDLER
Auctioneer
Chariton, Iowa

KEN CONZELMAN
AUCTIONEER
"ANGUS EXCLUSIVELY"
Box 128 Phone 2474-NJ
BOZEMAN, MONTANA

PETER KNAPP
AUCTIONEER
Telephone 383 — Office 110
MILLER, SOUTH DAKOTA

For a Successful Sale Tomorrow, Wire or Write Today.
H. WILLARD ARNAMAN
Livestock Auctioneer
Box 123
UNIONVILLE, MO.

AUCTIONEER
RAY SIMS
Phone: Edison 11371
BELTON, MISSOURI

HAMILTON JAMES
PUREBRED LIVESTOCK
AUCTIONEER
Phone 347
NEWTON, ILLINOIS

REPRINTS . . .
OF YOUR SALE ADVERTISING
ARE NOT EXPENSIVE!
ASK FOR AN ESTIMATE

Calendar for 1955

September						
SUN	MON	TUE	WED	THU	FRI	SAT
				1	2	3
4	5	6	7	8	9	10
11	12	13	14	15	16	17
18	19	20	21	22	23	24
25	26	27	28	29	30	

October						
SUN	MON	TUE	WED	THU	FRI	SAT
						1
2	3	4	5	6	7	8
9	10	11	12	13	14	15
16	17	18	19	20	21	22
23/30	24/31	25	26	27	28	29

November						
SUN	MON	TUE	WED	THU	FRI	SAT
	1	2	3	4	5	
6	7	8	9	10	11	12
13	14	15	16	17	18	19
20	21	22	23	24	25	26
27	28	29	30			

December						
SUN	MON	TUE	WED	THU	FRI	SAT
				1	2	3
4	5	6	7	8	9	10
11	12	13	14	15	16	17
18	19	20	21	22	23	24
25	26	27	28	29	30	31

— 1956 —

January						
S	M	T	W	T	F	S
1	2	3	4	5	6	7
8	9	10	11	12	13	14
15	16	17	18	19	20	21
22	23	24	25	26	27	28
29	30	31				

February						
S	M	T	W	T	F	S
			1	2	3	4
5	6	7	8	9	10	11
12	13	14	15	16	17	18
19	20	21	22	23	24	25
26	27	28	29			

March						
S	M	T	W	T	F	S
				1	2	3
4	5	6	7	8	9	10
11	12	13	14	15	16	17
18	19	20	21	22	23	24
25	26	27	28	29	30	31

April						
S	M	T	W	T	F	S
1	2	3	4	5	6	7
8	9	10	11	12	13	14
15	16	17	18	19	20	21
22	23	24	25	26	27	28
29	30					

We will appreciate your cooperation in supplying us with complete information regarding your sale. This information includes the date, name of sale, place where sale will be held and, if there is a sale manager, his name and address. PLEASE FURNISH THIS COMPLETE INFORMATION.

November

November 1—The George Kurtz Family Album Sale, Sturgis, Kentucky.

November 2—Grand National Livestock Sale, Cow Palace, San Francisco, California.

November 2—Farmers' Chance Sale, Staunton, Va.

November 2—The Sale of "Quality Blacks" at Fairgrounds, Davenport, Iowa; Oliver Hansen, Sale Manager, Durant.

November 2—Grand River Aberdeen-Angus Breeders Association Sale, Princeton, Missouri; Marion Summers, Secretary.

November 3—Deatherage, Kirk, Kincaid & Burns Sale, Oblong, Illinois.

November 3—Baker & Courtney Dispersion, Kahoka, Missouri. Sale at Memphis, Missouri.

November 3—Kansas Aberdeen-Angus Breeders Show & Sale, Hutchinson, Kansas; John W. Barton, Secretary, Sterling, Kansas.

November 3—Killpack Dispersion Sale, Denison, Iowa; Bill Killpack, Logan, Iowa.

November 3—Harpeth Valley Farms Sale, Brentwood, Tennessee.

November 4 — Alabama Angus Association Heifer Show & Sale, Montgomery, Alabama; Ed Horton, Jr., Madison, Sale Manager.

November 4—Florida Association Sale, Webster, Fla.; Henry Chitty, Sale Manager, Gainesville, Fla.

November 4—Dispersion of C. H. Nau & Son herd, Mt. Pleasant, Iowa; Sale at Columbus Junction.

November 5—Maryland Aberdeen-Angus Quality Calf Sale, Frederick, Maryland.

November 5—Tex Spitzer, Pleasant Plains, Illinois; J. B. McCorkle, Sale Manager, Smithville, Mo.

November 5—Corn Belt Angus Breeders Association Annual Club Calf Sale, Forrest, Illinois; Howard R. Stuckey, Sale Manager, Piper City, Illinois.

November 5—Cloverly Calf Sale, Charlottesville, Va.

November 7—Cloverly Stock Farm, Maloy and Taylor-Made Farm, Blockton, Iowa Joint Sale.

November 7—Southwestern Regional Angus Breeders Association Sale, Tulsa, Oklahoma; J. W. Lavery, Secretary.

November 7—Orange Fall Sale, Orange, Virginia.

November 7—United Electric Coal Companies Angus Dispersal, Du Quoin, Illinois; George M. Kurtz, Sale Manager, Sturgis, Kentucky.

November 8—Reeves Angus Valley Dispersal, Sparta, North Carolina.

November 8—Illinois Valley Angus Breeders Sale, Carrollton, Illinois; M. J. Melvin, Sale Manager, Greenfield.

November 8—Quality Prince Sale, Stillwater, Okla.

November 9—Sportsman Farm, Monticello, Indiana.

November 9—H. H. Spencer Pioneer Farms Complete Dispersion, Walker, Missouri.

November 10—4th Annual Farmers Opportunity Sale, Enfield, North Carolina; Van W. Holsapple, Secretary, Box 1325, Greensboro, North Carolina.

November 10-11—Hickory Creek Dispersion, McHenry, Illinois; J. B. McCorkle, Sale Manager, Smithville, Missouri.

November 11—Illinois Angus Breeders Association Club Calf Sale, Springfield, Illinois; Paul Tolan, President, Pleasant Plains, Illinois.

November 11—Roanoke Fall Sale, Roanoke, Virginia.

November 12—"All Happy" Sale, Warrenton, Va.

November 12—Rogers Brothers Calf Sale, Kirksville, Missouri.

November 12—Eastern Iowa Angus Association 4-H Calf Sale, DeWitt, Iowa. Waldo Mommsen, Secretary, Clinton, Iowa.

November 12 — Western Illinois Aberdeen-Angus Breeders Association Sale, Mt. Sterling, Illinois; Morton W. Evans, Sale Manager, Ursa, Illinois.

November 12—East Tennessee Heifer Calf Sale, Chattanooga, Tennessee.

November 12—Third Annual Southern States Angus Heifer Calf Sale at the Fairgrounds, Chattanooga, Tennessee, Neil L. Bell, Jr., Sale Manager, Donelson, Tennessee.

November 14 — Interstate Aberdeen-Angus Association Fall Sale, Sioux City; Dwight Tabke, Sale Manager, Moville, Iowa.

November 14—(Nite Sale) Atlantic Angus Association Sale, Timonium, Maryland; Dave Canning, Sale Manager, Staunton, Virginia.

November 14—Dispersion of the Mead's Angus Mesa, Albuquerque, New Mexico; J. B. McCorkle, Sale Manager, Smithville, Missouri.

November 15—Georgia Aberdeen-Angus Association Show & Sale, Atlanta, Georgia; Warren B. Benson, Secretary, 6821 Peachtree-Dunwoody Road, N. E. Atlanta, Georgia.

November 15—Nebraska Association Fall All-female Sale, Columbus, Nebraska; Percy Upton, Secretary, Madison.

November 15—Smokey Hill Angus Association Sale, Salina, Kansas; Lloyd Black, Sec'y, Hope, Kan.

November 16—Berrybooks Angus Dispersal, Memphis, Tennessee; Harbert Thornton, Jr., Sale Manager, Brownsville, Tennessee.

November 17—Wonderland Farm Production Sale, Ed Cissna, Chrisney, Indiana.

November 17—Benton Aberdeen-Angus Farms "Angus Capitol of Texas" sale, Nocona, Texas.

November 17 — Aberdeen-Angus Sale of the Stars, Royal Winter Fair, Toronto.

November 18—Lindsay-Kershaw Fountainhead Angus Sale, Ft. Gibson, Oklahoma.

November 18—Bureau County Club Calf Sale, Princeton, Illinois; Lyle Elten, Sale Manager, Ladd, Illinois.

November 18—Roy Nelson Sale, Goltry, Oklahoma. Sale at Fairgrounds, Enid.

November 19—Chisholm Trail Aberdeen-Angus Breeders Association Tour; Russell Collins, Secretary, Medford, Oklahoma.

November 19—Sieteco Angus Farm and R. D. Angus Farm Sale, Broken Arrow, Oklahoma; Joe Hooten, Sale Manager, Austin, Texas.

WHAT "SCOTCH BLOOD" IS DOING AT ROBIN HOOD

EDGAR of NEWHOUSE (Imported)

Owned exclusively by Robin Hood. One of the deepest quartered, greatest breeding bulls to come from Scotland.

One half of our females carry some (or all) imported blood. Each of these is calving to the service of Rally Black Prince and Black Knight 55 of AV. The rest of our grand females are calving to imported Edgar of Newhouse and his son, Royal Edgar V of Robin Hood.

We are getting the best calves ever born on Robin Hood Farm—calves with more vigor, better fleshing, thinner hides, deeper backquarters and more beefiness. To put it mildly, we are extremely pleased, and honestly believe this new FORWARD LOOK at Robin Hood will bring more profits to us and to the breeders who buy sons and daughters to improve their good herds.

You will have a chance to bid on our "Scotch Outcross" offering in Robin Hood's FORWARD LOOK sale in November next year, the sale that will mean profit, improvement and greater success to you.

1956 is the sale year for Robin Hood.

THE FARM WITH THE *FORWARD* LOOK!

ROBIN HOOD FARM

EDGAR OF NEWHOUSE

RALLY BLACK PRINCE

ORAL ROBERTS • PAUL TEMPLE . . . JACK CROSS manager Route 2, BIXBY, OKLA.

BE AN AUCTIONEER—
Term soon. Write for free catalog. Home study course available. Reppert School of Auctioneering, Decatur, Indiana, Box A. J. Founded 1921. G. I. Training approved.

AUCTIONEER
Successful sales for leading breeders. A lifetime of experience with all types of livestock.
RATES REASONABLE
Phone: Res. 7-3645; Office 3-6181
J. E. HALSEY, Box 1317, DES MOINES

Paul L. Good
AUCTIONEER
R. R. 4
Phone 2704
VAN WERT, OHIO

MANAGER-CONSULTANT
Qualified assistance with your next sale or experienced advice on handling the herd.
PAUL TOLAN
PLEASANT PLAINS, ILLINOIS

WALTER E. PALMER
Auctioneer
Specializing in pure bred Live Stock Sales
5170 Edgewood Place
LOS ANGELES

GEORGE M. KURTZ
Auctioneer
Phone 3549
STURGIS, KENTUCKY

W. M. "Chuck" Stewart
Auctioneer
CAMERON, MISSOURI
Phone: 73F3

Merlin D. Woodruff
Auctioneer
Write—Wire—Phone
Phone 3-4042—R-1
URBANA, OHIO

STAN HAWORTH
LIVESTOCK AUCTIONEER
Phone 812 514 Lee St.
WARRENTON, VIRGINIA

Born and raised on a farm in Illinois. I know cattle and I like my work. For your next Sale
EMPLOY
C. E. CUNNINGHAM
AUCTIONEER
Greenwood, South Carolina

November 19—Central Illinois Calf Sale, Congerville, Illinois; Forrest Lemons, Sale Manager.
November 21—Gilnockie Farms' "Herd Reduction" sale, Haywood, Virginia.
November 21—D. M. Tyler Angus Farm Sale, Dewey, Oklahoma; Joe Hooten, Sale Manager, 5105 Crestway Drive, Austin, Texas.
November 21 — Capitol Angus Sale, Boise, Idaho; Fentress Kuhn, Sale Manager.
November 22—Complete Dispersion of the Kay's Angus Herd, C. C. Poulan, Shreveport, Louisiana; Sale at Alexandria, Louisiana; James H. Martin, Sale Manager, Delhi.
November 26—Tim and Ferne Pierce, West Woodlawn Farms Sale, St. Charles, Illinois; J. B. McCorkle, Sale Manager, Smithville, Missouri.
November 26—Dispersion of the Irl F. Ramage Herd at Hutchinson, Kansas.
November 28—International Show Window Sale, Chicago, Illinois.

December

December 5—Rundles Angus Farm, El Paso, Illinois; Sale at Congerville.
December 7—Hamilton James U. J. Farms Sale, Newton, Illinois.
December 7 — Third Annual Production Sale, Otto Frank, Manilla, Iowa; Findlay & Christensen, Harlan, Iowa; P. K. Pratt, Walnut, Iowa; Charles F. Beermann, Dakota City, Nebraska.
December 10—Chicagoland Association Calf Sale, St. Charles, Illinois, E. L. Johnson, Sale Manager.
December 12—Moore Brothers (Lemley-Allen) Bull Sale, San Angelo, Texas.
December 12—Dells Valley Farms, Lantz & Dickinson, Congerville, Illinois.
December 14—Stoneybroke Ranch Sale, Ada, Okla.
December 15 — Burch-Johnson-Neustadt Christmas Sale, Ardmore, Oklahoma.
December 17—Oak Haven Ranch Sale, Napa, Calif.

January, 1956

January 4-5-6 — Illinois Futurity Show & Sale, Springfield, Ill.; Dale Baird, Secretary, Franklin Grove, Illinois.
January 9—Kinloch Farms Cow, Calf and Bull Sale, Supply, Virginia.
January 9—Missouri Angus Breeders Association All Bull Sale, St. Joseph, Missouri; Dan E. Miller, Secretary, Fayette.
January 10 — Missouri Angus Breeders Association All Female Sale, St. Joseph, Missouri; Dan E. Miller, Secretary, Fayette.
January 14—Mrs. R. T. & Mel W. Davis Production Sale, Wheatridge, Colorado.
January 20—French Broad Farm Sale, Bowling Green, Kentucky.
January 21—Country Boys Sale, Lancaster, Kentucky.
January 23—Lorraine Farms Sale, Macon, Georgia; Dave Canning, Sale Manager, Staunton, Va.
January 24—South Dakota Angus Association, Watertown, South Dakota; Earl R. Eikmeier, Sale Manager, Pipestone, Minnesota.
January 24—Southeastern Aberdeen-Angus Breeders' Association Winter Sale, Atlanta, Georgia; Harbert Thornton, Jr., Sale Mgr., Brownsville, Tenn.
January 25—Johnson Angus Farm Sale, Caldwell, Kansas.
January 28—Ankony Farm Sale, Rhinebeck, N. Y.
January 30-31—18th Annual Southern Regional Aberdeen-Angus Show & Sale, Montgomery, Ala.
January 31—Sondra-Lin Annual Production Sale, Ft. Worth, Texas.
January 30-31—and February 1—Iowa State Show & Sale, Des Moines; Clyde A. Hanna, Secretary-Manager, Oskaloosa, Iowa.

February, 1956

February 3—Thornton's Highland Fling Sale, Brownsville, Tenn.; Harbert Thornton, Jr. Sale Manager.
February 4—Mecom Ranch, Houston, Texas.
February 6—Essar Ranch Sale, San Antonio, Texas.
February 7—Mississippi Aberdeen-Angus Breeders Association Show & Sale, Greenwood, Mississippi; M. C. Jenkins.
February 8—Brays Island second annual "Sale Select", Yemassee, South Carolina.
February 8—Chisholm Trail Angus Association Sale, Caldwell, Kansas; Thaine L. Hunt, Sale Manager, South Haven, Kansas.
February 9-10—Indiana Aberdeen-Angus Association Show and Sale, Indianapolis, Indiana; Jim Caldwell, Sale Manager, Connersville.
February 10 — Southeast Nebraska Aberdeen-Angus Breeders Association Annual Show and Sale, Syracuse, Nebraska; Walter H. Neemann, Sale Manager, Dunbar.
February 10—Pagemere Angus Farms, Jake Stimson Division-Arlavon Angus Farms "All 10th" Production Sale, Clarinda, Iowa; J. B. McCorkle, Smithville, Missouri, Sale Consultant.
February 10—Sun Lake's Vacation Sale, Lutz, Fla.
February 13—Gulfstream-McGregor Production Sale, Fort Lauderdale, Florida.
February 15—Turkey Valley Farm Sale, Seminole, Oklahoma.
February 16—Fowler Farms Sale, Ninnekah, Oklahoma; Sale at Chickasha, Oklahoma.
February 17—Kintyre Stock Farm, Gloster, Miss.
February 18 — Marydale Farm's Fifth Annual Production Sale, St. Francisville, Louisiana.
February 20—Will Knight Sale, Shreveport, La.
February 21—Central Illinois Bull Sale, Congerville, Illinois, Forrest Lemons, Sale Manager.
February 23—Lyon Angus Sale, Olive Branch, Mississippi; Joe Lyon, Sale Manager.
February 25 — Kemmis, Dilenbeck, Althaus Sale, Princeton, Illinois.
February 27—Ralph L. Smith Sale, Chillicothe, Mo.
February 28—C. T. Ranch Sale, Miami, Oklahoma.
February 28 — Heart of Kansas Angus Association Sale, Russell, Kansas; D. C. Russell, Sale Mgr.
February 28—Dispersion of the Jet Farm herd. Sale at Charles Beermann Farm, Dakota City, Neb.
February 29—Henry L. Siemsen & Son Sale, Dixon, Iowa.

March, 1956

March 2—Wabash Valley Association, Carmi, Illinois; Sherrill Lamont, Secretary, Grayville, Illinois.
March 2—R. D. Wilmans and Sons Second Production Sale, Newport, Arkansas.
March 2—Koefauver Bros. Sale, Jonesboro, Tenn.
March 3—Sam Evans Poteau Valley Farm 2d Production Sale, Waldron, Arkansas.
March 5—Rice Springs Farms First Sale, Rome, Ga.
March 8—Northeast Missouri Angus Breeders Association Sale, Memphis, Missouri; Paul Van Meter, Secretary, Queen City, Missouri.
March 10—Chicagoland Assn. Sale, St. Charles, Ill., E. L. Johnson, Sale Manager.
March 16—Tennessee Angus Breeders Volunteer State Sale, Nashville, Tennessee; Neil L. Bell, Jr., Sale Manager, 2528 Hibbitts Rd, Donelson.
March 17—Millarden Farms' Second Annual Production Sale, Annville, Pennsylvania.
March 19—Annual "All Purple" Sale, Forest, Va.; Dave Canning, Sale Manager, Staunton, Va.
March 20—Kansas Special Sale, Hutchinson, Kansas.
March 20—Craiglands Farm Sale, Forest, Virginia.
March 23—Idlewyld Angus Farm Sale, Frisco, Texas.
March 26—Marion County Angus Association 18th Annual Production Sale, Knoxville, Iowa; Herbert Cline, Sale Manager, Bussey.
March 31—Moncier's Sugar Camp Farms "Good Luck Sale", Knoxville, Tennessee.
March 31—Rosemere Farms Sale, Santa Ynez Valley, California.

April, 1956

April 2—Harpeth Valley Sale, Brentwood, Tennessee.
April 2—DenMor Farm Sale, Wilmington, Ohio; J. B. McCorkle, Sale Manager, Smithville, Missouri.
April 3—Ralph Fulton & Son Dispersal, Yellow Springs, Ohio; J. B. McCorkle, Sale Manager, Smithville, Missouri.
April 4—1032d WB Sale - Swaim & Beavers, Marshall, Indiana; Sale at Rockport, Indiana.
April 9—"Gretas" first annual Sale, Heckmeres Highlands, Valencia, Pennsylvania.
April 13—Elko Bell Farms Sale, Clifford Smith, Frankfort, Kentucky.
April 14—B. C. Cotton & Son, Cotton Angus Farm, Dry Ridge, Kentucky.

Announcing 1955's far-famed Angus

SHOW WINDOW SALE

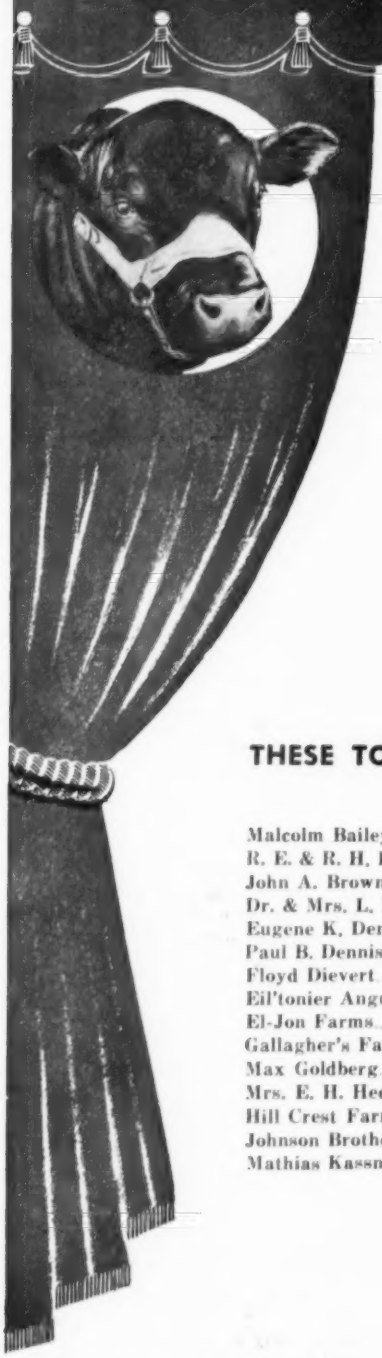

CHICAGO-NOVEMBER 28

International Sale Pavilion
7:00 p.m.

SELLING 50 HEAD

10 top bulls, 40 outstanding females selected from America's Leading Angus Herds

Here is your opportunity to buy select, registered Aberdeen-Angus consigned by leading Angus breeders. Whether you are starting a new herd, or improving an established operation, attend this famous annual SHOW WINDOW SALE in Chicago, Monday, Nov. 28 at 7 p. m. Remember, your best buy is the best!

THESE TOP ANGUS BREEDERS HAVE CONSIGNED CHOICE CATTLE

Malcolm Bailey ..... Uxbridge, Ontario, Canada
R. E. & R. H. Bell ..... Florrisant, Missouri
John A. Brown ..... Birmingham, Michigan
Dr. & Mrs. L. M. Cropsey ..... Cassopolis, Michigan
Eugene K. Denton ..... Flanders, New Jersey
Paul B. Dennis ..... Wilmington, Ohio
Floyd Dievert ..... Lancaster, Kentucky
Eil'tonier Angus ..... Tipton, Iowa
El-Jon Farms ..... Rose Hill, Iowa
Gallagher's Farm ..... Gainesville, Virginia
Max Goldberg ..... Moorhead, Minnesota
Mrs. E. H. Heckett ..... Valencia, Pennsylvania
Hill Crest Farm ..... Delaplane, Virginia
Johnson Brothers ..... Ida Grove, Iowa
Mathias Kassnel ..... Elkhorn, Wisconsin
Knobby Hills Farm ..... Clyde, Michigan
Clarence H. Kuipers ..... Onarga, Illinois
Mallory & Mallory ..... Hampton, Iowa
Maplecrest Farms ..... Oxford, Michigan
Charles M. Miller ..... Harmony, Minnesota
Model Farm ..... Mundelein, Illinois
Mole's Hill Farm ..... Sharon, Connecticut
J. H. Quisenberry & Sons ..... Winchester, Kentucky
Blaine Shoemaker ..... Aledo, Illinois
Echo Valley Farm ..... Birmingham, Michigan
James E. Stork & I. E. Kemp ..... Crozet, Virginia
Ben Studer & Lewis Nichols ..... Wesley, Iowa
Ben G. Studer ..... Wesley, Iowa
Joseph R. Thompson ..... East Liverpool, Ohio
D. B. Weldon ..... London, Ontario, Canada
Wm. D. Williams ..... Pawnee, Illinois

For catalog, write: Secretary Frank Richards, American Aberdeen-Angus Breeders' Association, 9 Dexter Park Avenue, Chicago 9, Illinois

Angus are a good sound investment!

April 17—Central Illinois Assn. Sale, Congerville, Ill., Forrest Lemons, Sale Manager.

April 18—South Central Iowa Angus Association; Clyde A. Hanna, Secretary, Oskaloosa, Iowa.

April 19 — Eastern Oklahoma Aberdeen-Angus Sale, Muskogee, Oklahoma; R. E. Kershaw, Sale Mgr., Muskogee.

April 21—McCartt Farms Sale, Wartburg, Tenn.

April 21—Connecticut Association Spring Fitted Sale at Oronoque Farm, Southbury, Connecticut; Cleve Gray, Secretary, Cornwall Bridge.

April 23—Red Gate Annual Production Sale, Edward Jenkins, Owner-Manager, Millwood, Virginia.

April 24—Gilnockie's "Sale of the Peers", Haywood, Virginia.

April 24—Le Baron Farm Annual Production Sale, Warrenton, Virginia.

April 28—New York State Aberdeen-Angus Association Sale, Cornell Livestock Judging Pavilion, Ithaca, N. Y.; Monroe C. Babcock, Sale Mgr., Ithaca.

May, 1956

May 2—Keefauver Brothers Sale, Jonesboro, Tenn.

May 10—K-S Sunbeam Farm Sale, Dickerson, Md.

May 11 — Third "Quality Cross" Sale at Lee Hill Farm, Fredericksburg, Virginia.

May 12—Third Annual Gallagher's Production Sale, Gainesville, Virginia.

May 14—Panther Ledge Farms Sale, Allamuchy, N. J.

June, 1956

June 4—El-Jon Farms Sale, Rose Hill, Iowa.

September, 1956

September 8 — White Gates Farms' Sale, Flanders, New Jersey.

September 8 — H & L-Hockhockson Farms 4th Annual "Influence of the 29th" Production Sale at H & L Farms, Marlboro, New Jersey.

September 15—Hideaway Farms Sale, Chester, N. J.

September 29—Niagara Frontier Sale, East Aurora, New York.

October, 1956

October 1 — Great Oaks 7th Annual Review Sale, Rochester, Michigan.

Show and Fair Dates

October 28-November 6—Grand National Livestock Exposition, San Francisco, Calif.; Nye Wilson.

November 12-17—Eastern National Livestock Show, Timonium, Maryland; Jos. M. Vial.

November 18-22 — Sixth Annual Capitol Show of Idaho, State Fair Grounds, Boise, Idaho. Ambrose Johnson, Manager.

November 25-December 3 — International Livestock Exposition, Chicago; William Ogilvie.

November 26 to December 1—Great Western Livestock Show, Los Angeles, California.

January 2-8, 1956—Arizona National Livestock Show, Phoenix; Lee E. TePool, Box 2528, Phoenix.

January 13 through 21, 1956—The National Western Stock Show, Denver, Colorado.

January 31-February 11, 1956—Florida State Fair, Tampa, Florida; J. C. Huskisson, Manager.

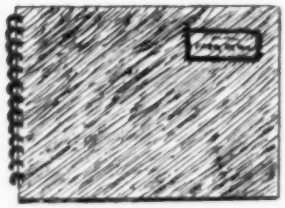

Spiral Bound 8½x11¼ inches
(Handy Size)

FARM RECORD BOOK

GARNER'S SYSTEM

A simple record of income and expenses. Keep a record in this easy way for your own information and for tax purposes. For Farmers, Ranchers, Live Stock Raisers and other types of farming. Equally adaptable to owners and renters. Economical. Start any time. Meets all income tax requirements.

N5521 Price $1.75

(Add 25¢ for shipping charges)

WRITE US YOUR NEEDS TODAY

The Ten Commandments of Purebred Aberdeen-Angus Breeders

By A. T. NIELSON, Rockford, Michigan

I Thou shalt love the Blacks with all thine heart! It is difficult to imagine anyone not liking them as they are the loveliest of all beef breeds, and today the fastest growing in numbers, popularity and show ring honors.

II Do not make the mistake of trying to start too cheap as many of us have done, later selling them all off and starting with fewer and better; or getting discouraged and quit. Get the best individuals with the best breeding you can afford, even though you have to start with a few.

III Remember to be chummy with your animals -- They will readily respond to kindness and handling. We often go out among the herd with a hard-rubber curry and start rubbing a cow or two and before long they are all nudging to be rubbed or curried. Contentment is great gain — amongst cattle, too!

IV Honor the Father and Mother of the calf by giving the calf a good chance. Creep-feeding of calves pays off big in more than one way, as well as giving them supplement feeding, especially in the winter months. It gets them in the habit of looking for feed, getting them used to feed earlier and also gives one a chance to observe them better and to get acquainted. We heard one fellow say "I haven't seen my calves in weeks."—My reaction was that he must not be very interested in them.

V Thou shalt kill all bull calves by steering them **except** the very outstanding ones and those having top breeding and that will prove themselves by improving your herd or another's herd. I have in mind one bull that a farmer paid too much for because he had a pedigree and which set that man back by producing poor calves for two years before he saw his mistake!

VI Prove that new bull on a few animals, if at all possible, before using him on the whole herd. I well realize that a small breeder cannot have several bulls, but two or three small breeders who do not live too far apart can own two or three bulls together. "Oh!" you say, "I don't want my neighbor to have as good as I do." — Well, my friend, if you have this slant on life, you do not belong in the ranks of Aberdeen-Angus Breeders.

VII Get your cattle in the show ring even though at first you know you do not have a champion. Start by showing local and countywise, then in a few years, some state showing. You might think it costs too much in effort, time and expense, but it pays off by learning your cattle and the other fellow's cattle; also gives you more confidence in your own cattle and gets you to understand and know the other fellow's methods, ways and problems.

VIII Do not run down the other breeders' cattle, breeding programs or methods, for a knock is as good as a boost — You might better make a friend of a breeder than an enemy! Speak about your good cattle, methods and program — Cry it from the housetops — advertising pays — and do not belittle your own program because it is small — Most of the good **breeders** started small.

IX & X I think I will bring these two together as they are good companion commandments. **Fellowship** with other breeders and **Co-operate** with other breeders. Fellowship means two or more fellows in the same ship and that is no place to quarrel or start a fuss as one or more might fall overboard and sink. Co-operate means to operate with — In unity there is strength — Where better can we operate together than through our district and state organizations? If you do not belong to your district or state breeders associations, you are missing something and they are missing you! — You need them and they need you. I believe I have received at least 50 percent of my information by fellowshipping and co-operating with these two organizations. Any one of the officers will go out of his way to be of help to any Angus breeder who needs information and advice — So, if you are not a member, send in your application for membership in both your district and state National Aberdeen-Angus Breeders Association.

. . . . write . . . .
Dale E. Baird, secretary
Franklin Grove, Illinois

CHAMPIONSHIP BREEDING
200 HEAD

100 Head Futurity Cattle

100 Head Open Class Cattle

SHOW — JANUARY 4

Sale Futurity Cattle — Jan. 5

Sale Open Class Cattle—Jan. 6

Annual meeting and banquet
January 4, 1956
St. Nicholas Hotel, Sale Headquarters
Springfield, Illinois

Advertisers Index—November 1955 Issue

ALABAMA

Mimosa Row, Greenville 156

ARIZONA

Tomar Angus Ranch, Marana 118

CALIFORNIA

C. D. O. Ranch, Lodi 114
Pacific Aberdeen-Angus Association, Napa 102
Rosemere Farms, Los Olivos 199

CANADA

Bailey, Malcolm, Uxbridge, Ontario 167
Prospect Farms, London 17
Sale of the Stars, Toronto 164-165
Sunset Bay Farms, R. L. Brown, Forest 149

COLORADO

Davis, Mrs. R. T. and Mel W., Wheatridge 23

CONNECTICUT

Stillwater Farms, Salisbury 83

FLORIDA

Gulfstream Farm, Ft. Lauderdale 120
Sun Lake Ranch, Lutz 27

GEORGIA

Sinkola Plantation, Thomasville 121

ILLINOIS

Blau-Velt Farms, Macomb 116
Central Illinois Breeders, Congerville 179
Frazee Angus Farm, Divernon 165
Glasgow, Everett E., Monticello 104
Hoppler Brothers, Greenview 149
Illinois Angus Breeders Association, Springfield 191
Illinois Valley Angus Association, Carrollton 95
International Show Window Sale, Chicago 189
McCormick Farms, Barrington 16
McLean, J. C. - DorMac Angus, Quincy 94
Red Top Farm, Libertyville 27
Rundles Angus Farms, El Paso 93
Tolan, J. Garrett, Pleasant Plains 2
U. J. Farms, Newton 20
Vinson & Evans, Ursa 158
Western Illinois Angus Association, Quincy 97
West Woodlawn Farm, Creston 72-73

INDIANA

Boyd Brothers, Greenfield 169
Briarmere Farms, Columbus 170
E. G. Beavers, Rockville 173
Greenacre Farm, Morocco 171
Holder, George A., Otterbein 92
Kinsinger, John and Dick, Cambridge City 124
Mauck Bros., Owensville 185
Miller, Mark E., Peru 167
Sportsman Farm-ArtAnnA Farm, Monticello 100-101
Swaim, Robert O., Marshall 108
Wonderland Farm, Chrisney 99

IOWA

Bellevue Farms, Williamsburg 90
Bread 'n Butter Sale, Denison 106-107
Cloverly & Taylormade, Maloy 104
Echo Valley Farm, Odebolt 184
Eil'tonier, Tipton 96
Goose Creek Farms, Muscatine 158
Interstate Aberdeen-Angus Association, Sioux City 109
M. B. Angus Farms, Riverside 177
Meier Bros., Melbourne 112
Pratt, P. K., Walnut 194
Siemsen, Henry L., Dixon 156
Studer, Ben, Wesley 98
Timbertop Angus Farm, Rippey 88
Wilton Farms, Davenport 57

KENTUCKY

Hill Crest Farms, Winchester 124

LOUISIANA

C. C. Poulan, Shreveport 28

ANNOUNCING

the recent purchase of the entire cow herd which Myron Fuerst has developed and maintained in South Carolina.

This herd consists of nearly 40 cows bred or with calves at side by Homeplace Eileenmere 999th 35, cows which Mr. Fuerst selected from Ankony Farms, C. V. Whitney, Penney & James, Keefauver Bros., Bill Fishback and others.

Included in the herd are such top producers as the dam of the 1947 International Junior Champion Female and the dam of an International Grand Champion Carcass Steer on Foot.

We have been in a fine position to see the wonderful production of these cows during the last two years and are looking forward to breeding them to

EVA'S BANDOLIER LAD

CAROLAND angus farms

E. D. Slater, Owner

Allen D. Slater, Manager

Phones—Landrum, S. C. 5331 and 5332

Jim Vogt, Herdsman

PANTHER LEDGE PRODUCTION SALE—MAY 14, 1956

The "Get" You'll Get at Panther Ledge

Among many lessons we have learned is that well known and accepted fact that there are no short cuts to a strong program of herd and breed improvement. Long ago the mother cow was of major importance to us — and it still is of major importance. We have been building the herd with Production-Proven Females. A study of the calves we are getting will offer strong evidence that we have a program that is furthering the improvement of our herd. The calves you can see by our "Get-Approved" Sires from our Production-Proven Females will please you. We invite you to see them at any time.

Our "Get-Approved" Herd Bull Battery

C. J. RYAN
Owner

"3501"

"3292"

"687"

L. DeWOLFE
Manager

Selling in the Atlantic Angus Sale

A BLUEBLOOD LADY by Eileenmere 1050th, the 1950 International Grand Champion Bull, and from an exceptionally good producing cow. Typical of the foundation cows we have in the Panther Ledge herd. Offered bred to ANKONIAN 3501, our great young herd sire, whose get is highly approved.

A EUROTIA by ANKONIAN 3216th, the 1952 International Grand Champion and from another of our exceptionally well bred and good producing cows. We are selling her mated to Ankonian 3501, too, and you can expect an outstanding calf. See them both at the Eastern National Show.

November 14th — Timonium, Maryland

"3501" — "3292" — "687"

Talk about Bulls!

the

Bread and Butter

Sale

December 7
Denison, Iowa

will feature **5** *sons of*

GLOBE HILL EILEENMERE 1500th

They could solve the Herd Bull Problem in many top herds. Well balanced, good-headed, thick bulls with the substance and bred-in doing ability that everyone is looking for. They are all exceptionally well bred from great producing cows.

Stop at the farm and see for yourself. Some breeders have sort of picked on the two young bulls listed below—we'd like to hear what you say when you see them.

WALNUT EILEENMERE 5th

Globe Hill Eileenmere 1500th 1436557	Eileenmere 1500th 1047508	Eileenmere 500th Blackcap Tolan 79th
	Globe Hill Pride 55th 1133692	Master Blackcap Globe Hill Pride 52d
Juana 5th of Ada 546700	General of Ada 483267	Earl Eric Glencarnock 3d Barbara Montrose
	Juanada 3d of Page 468299	Evaxus 8th of Page Janina of Kinermony

Walnut Eileenmere 5th's dam, Juana 5th of Ada, is a half sister to Johnson Brothers' Juana's Revolution 3d of Ada, and she is sired by General of Ada, a first prize bull at the International.

WALNUT EILEENMERE 12th

Globe Hill Eileenmere 1500th 1437557	Eileenmere 1500th 1047508	Eileenmere 500th Blackcap Tolan 79th
	Globe Hill Pride 55th 1133692	Master Blackcap Globe Hill Pride 52d
Fannie Bess of Walnut 3d 1438737	Bessie's Bardolier of Ada 571128	Black Bardolier 2d Bikcp Bessie 7th of Page
	Fannie Bess 4th of Ada 493303	Evaxus 8th of Page Fannie Bess 2d

Walnut Eileenmere 12th is out of a daughter of Bessie's Bardolier of Ada, Fannie Bess of Walnut 3d. Her dam, Fannie Bess 4th of Ada is a half sister to the mother of Glencarnock Eric of Cremona, and a direct daughter of the foundation Fannie Bess cow, Fannie Bess 2d. A 3/4 sister to this bull topped the 1954 BREAD and BUTTER sale at $3150.

P. K. Pratt • Walnut, Iowa

MARYLAND

Atlantic Angus Association, Timonium 128-129
Cold Saturday Farm, Finksburg 115
Goodfellowship Farm, Towson 115
Monocacy Farms, Frederick 110

MICHIGAN

R. L. Brown - Sunset Bay Farms, Ferndale 149
Echo Valley Farm, Birmingham 21
Great Oaks Stock Farm, Rochester 7
Knobby Hills Farms, Clyde 15
Remington, R. V., Okemos 78
Spring River Farm, Burr Oak 183
Van Tuyle, Levi, Jr., Dowagiac 115

MINNESOTA

Glencarnock Stock Farm, Ada 102
Goldberg Angus Farm, Moorhead 165
Jensen Bros., Strandquist 149
Viewlawn Herds, Harmony 112

MISSISSIPPI

Double TT Angus Farm, Como 116
King Merritt Ranch, Bovina 104
Lyon Angus, Olive Branch 92
Moore's Angus Farm, Byhalia 177
Parker's Angus Farm, McComb 124
Prairie Angus Farm, Aberdeen 137
Shamrock Angus Ranch, Centreville 26

MISSOURI

Grand River Angus Breeders Association, Princeton 112
Grismere Farms, Cora 176
Hillside Farms, Washington 81
James, Orin L., Hamilton 13
McCorkle Park, Smithville 14
Missouri Angus Breeders Association, Columbia 168
Myrick, C. L. & Son, Stanberry 91
Philips, Perry, Columbia 127
Pioneer Farms, Walker 65
Red Oak Farms, Rocky Comfort 12
Rogers Brothers, Kirksville 116
Rose & McCrea, Albany 8
Roy-L - Circle W Ranches, High Hill & Montgomery City 85
Shultz, Paul, Rosendale 118
Smith, Ralph L., Chillicothe 200
Thompson, E. W., Sedalia 147
Thornton, L. M., Garden City 172

NEBRASKA

Applewood Farms, Riverton 118
Beermann, Charles, Dakota City 138
Krotz, Stock Farm, Odell 116

NEW JERSEY

Hideaway Farm, Chester 5
H & L Farms, Marlboro 19
Hockhockson Farm, Eatontown 18
Mahrapo Farms, Mahwah 122-123
Panther Ledge Farms, Allamuchy 193
White Gates Farm, Flanders 6

NEW MEXICO

Mead's Angus Mesa, Inc., Albuquerque 119

NEW YORK

Ankony Farms, Rhinebeck 130-131
Babcock, Monroe C., Ithaca 79
Corbett Farms, Stanfordville 103
Ess Kay Farm, East Aurora 88
Poplar Lane Farm, LeRoy 32
Rally Farms, Millbrook 156

NORTH DAKOTA

Verona View Farm, Verona 149

OHIO

Atzel, Frank, Cincinnati 169
DenMor Farms, Wilmington 159-160-161
Do-Je-Rae Farms, Springfield 96
Limamere Farms - B. Boy's Ranch, Lima 136
Tawa Angus Farm, Richwood 178
Warner Grove Farms, Greenville 11

OKLAHOMA

Angus Valley Farms, Inc., Tulsa 198
Coffey-Terry-Luper, Sulphur 34
C. T. Ranch, Miami 108

You'll be

GLAD! . . . . not SAD! . . . . or MAD! . . . only GAD!

Give your herd bull a chance!

Get him some "Happy" daughters . . .

A uniform group of daughters of this outstanding breeding bull are just the ticket for a man to use in his own herd to give his bull a chance to prove himself.

SALE

NOVEMBER 12th 1:00 p. m.

at the

Breeder Stockman Sales Pavilion

WARRENTON, VIRGINIA

"Happy"
BLACK PEER 27th of GILNOCKIE

"Be Lucky--Buy Happy!"

If you're looking for thick, fancy-headed, rugged-boned cattle with lots of body . . . You can find it all in this opportunity-packed sale of show cattle.

• SELLING •

35 Daughters of "Happy" • 7 Sons of "Happy" • 5 Granddaughters of "Happy"
(These Bulls are really good!)

. . . including a quality guest consignment from Kelton Farm, Round Hill, Virginia.

Also offering 12 carefully selected steer calves for your choice. They have been selected by Kenneth Litton, former Judge at the Great International Livestock Show.

For catalog, write to: Dave Canning, Sale Manager, Canning Land & Cattle Co.,

ANGUS HILLS FARM

Box 1115, Staunton, Virginia

DR. VERNON J. LOHR, Owner NEW MARKET, VIRGINIA

D. M. Tyler Angus Farm, Dewey 105
Fountainhead Angus Sale, Ft. Gibson 90
Glenbar Farms, Pauls Valley 120
Orchard Hill Farms, Enid 173
Quality Prince Breeders 30
Quality Prince Sale, Stillwater 31
Robin Hood Farm, Bixby 187
Sieteco - R. D. Angus Farms, Broken Arrow 139-142
Southwestern Regional Association, Cushing 77

PENNSYLVANIA

Alimar Farms, Sybertsville 94
Echo Falls Farms, New Hope 111
Heckmeres Highlands, Valencia 135
Rowan Stock Farm, Landenberg 183

SOUTH CAROLINA

Airy Hall Plantation, Green Pond 110
Brays Island Angus Farm, Yemassee 117
CVM Angus Farm, Inman 185
Caroland Angus Farm, Landrum 192
Thomas, T. M., Clover 22

SOUTH DAKOTA

Bon View Farm, Canova 137
Hyland Angus Ranch, Highmore 9

TENNESSEE

Ames Plantation, Grand Junction 149
Berrybrooks Angus Farm, Memphis 113
Cy-Juan Enterprises, Madison 137
Hartsaw Cove Farms, Livingston 112
Hoover Farms, Murfreesboro 132
Houston Hall Farms, Spring Hill 121
L. L. Farm, Louisville 178
McCartt Farms, Wartburg 151
Prater & Carpenter, Concord 185
Thornton Angus Farm, Brownsville 118

TEXAS

Benton Aberdeen-Angus Farms, Nocona 50
Black Mark Farm, Lewisville 52
Byars Royal Oaks, Tyler 42
Dunraven Ranch, Buda 51
Essar Ranch, San Antonio 54
4-Wynnes Angus Farm, Kaufman 39
Idlewyld Angus Farm, Frisco 43
Kemp Ranch, Midlothian 38
Magic Valley Ranch, Dallas 53
Mecom Angus Ranch, Alta Loma 41
Murchison Ranches, Burnet and Pearsall 44-45
Ridglea Angus Farm, Ft. Worth 46
77 Ranch, Wichita Falls 40
Shahan Angus Ranch, Brackettville 48
Sondra-Lin Stock Farm, Ft. Worth 47
Sunny Slope Farm, Richmond 51
Tommy Brook Ranch, Camp San Saba 49
Yoakum Angus Farm, Hockley 51

VIRGINIA

All Happy Sale, New Market 195
Amandale Farm, Upperville 114
Creswell Farms, Forest 24
Gallagher Farm, Gainesville 10
Kinloch Farm, Supply 3
Le Baron Farm, Warrenton 114-146
Red Gate Farm, Millwood 69
Virginia Angus Association, Charlottesville 133

WEST VIRGINIA

Longview Angus Farm, Burlington 127

WISCONSIN

Kassnel, Mathias, Elkhorn 108
Lakewood Farm, Mukwonago 25

COMMERCIALS

Allen Engineering Company, Detroit, Michigan 157
Arizona National Livestock Show, Phoenix, Arizona 151
Barton, Wm., Buffalo, New York 178
Berkshire News, Springfield, Illinois 173
Bock, George W., Mattoon, Illinois 170
Breeders Supply Company, Council Bluffs, Iowa 156
Brower Mfg. Co., Quincy, Illinois 157
Chester White Journal, Rochester, Indiana 184
Chillicothe Industries, Inc., Kansas City, Missouri 180
Collier Livestock Feeder Co., Ralls, Texas 158
Davis, H. C. Machinery Co., Bonner Springs, Kansas 184
Delphi Products Co., Inc., Delphi, Indiana 182
Dupont, Wilmington, Delaware 180
Duroc News, Peoria, Illinois 167
Farnam Company, Omaha, Nebraska 87
Ft. Worth Stock Show, Ft. Worth, Texas 150
Franklin, O. M. Serum Co., Denver, Colorado 168
Fuerst Bros., Webster City, Iowa 144
Golden Arrow Farms, Huntington, Indiana 166
Graham Scientific Breeding School, Kansas City, Missouri 185
Hahne Printing Co. Catalogs 154
Hampshire Herdsman, Peoria, Illinois 177
Handi-Klasp Company, Webster City, Iowa 125
Harding & Harding, Geneva, Illinois 158
Houston Fat Stock Show, Houston, Texas 89
Insemikit Co., Inc., Baraboo, Wisconsin 182
Keshner, Mrs. Joe, New Florence, Missouri 178
Livestock Magazine, Memphis, Tennessee 197
Mac-Ra Company, Santa Barbara, California 178-185
Mailing Lists—Hahne Printing Co. 155
McCorkle, Mrs. J. B., Smithville, Missouri 172
Morford Specialty Company, Iowa City, Iowa 166
National Cottonseed Product Co., Dallas, Texas 166
New Mexico Stockman, Albuquerque, New Mexico 157
Nichols, Ray, Knoxville, Tennessee 184
Pacific Stockman, Redwood City, California 197
Payne Tool & Eng. Co., Webster City, Iowa 148
Peerless Equipment Co., Joplin, Missouri 176-184
Poland China World, Galesburg, Illinois 182
Quaker Oats Company, Chicago, Illinois 33
Ranchmaster Supply Co., Webster City, Iowa 86
San Antonio Livestock Exposition Rodeo, San Antonio, Texas 78
Schwab & Bacon, Harlan, Iowa 184
Silver King Products Co., Oklahoma City, Oklahoma 148
Southern California Rancher, San Diego, California 167
Stone Mfg. & Supply Co., Kansas City, Missouri 4
Stoney, Inc., Denver, Colorado 166
Supplies and Novelties 181
The American Brahman, Houston, Texas 184
The Cattleman, Ft. Worth, Texas 169
Thompson & Gill, Inc., Madera, California 172
Vio Bin Corporation, Monticello, Illinois 182
Weston Mfg. & Supply Co., Denver, Colorado 176
Wyoming Stockman-Farmer, Cheyenne, Wyoming 157

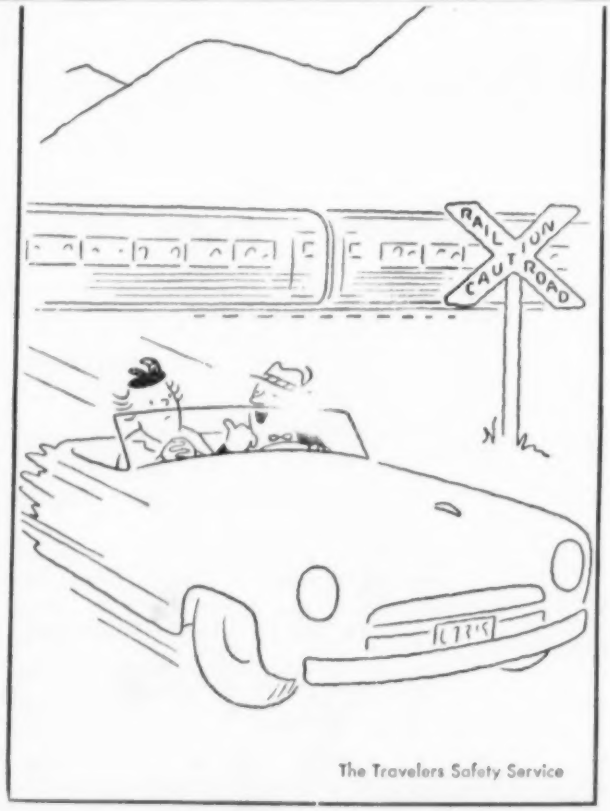

"Quiet bunch in the back seat, eh?"

20¢ PER WORD

Classified Advertising

MINIMUM 10 WORDS

Deadline: 1st of each month.
Remittance MUST accompany order.
Initials and Numbers count as words.
Address: Aberdeen-Angus JOURNAL
Box 238—Webster City, Iowa

Position Wanted

FARM MANAGER, Herdsman for Angus herd, experience in showing, fitting. References. Reply Box RV, c/o Aberdeen-Angus Journal, Webster City, Iowa.

FARM MANAGER extensive experience purebred Angus herd and good knowledge farming, Dutchess County, New York. A valuable connection for a man of good character with good references. Write Box N8, c/o Aberdeen-Angus Journal, Webster City, Iowa.

For Sale

100 real good quality purebred Angus cows. Mostly Sunbeam and Elleenmere breeding. Good ages. Chas. A. Johnson, Hamilton, Montana.

Dry Chemical FIRE EXTINGUISHER by American-LaFrance. Easier to operate! Faster to extinguish! Simpler to service! 5 lb. size $32.50 f.o.b. factory. Hooks for mounting on wall 50¢. Spring bracket for tractor mount $1.50. Aman & Patterson, P. O. Box 83, Ansley, Nebraska.

BEWITCHED, bothered or bewildered by family names? Get the indispensable book, **Notable Aberdeen-Angus Families**, complete with new Supplement and Index. $8.00 postpaid. Free catalog. Wakefield Farm, Earlysville, Virginia.

ANGUS-Big, fast growing type of pure Scotch breeding. Request folder. Wye Plantation, Queenstown, Md.

ENGLISH SHEPHERDS—BORDER COLLIES, America's most useful dogs. Puppies all ages, both sexes. Choice colors. Faithful workers. Satisfaction guaranteed. We breed and sell our own stock. Fairmount Farms, Cedar Falls, Iowa.

REGISTERED ANGUS BULLS. Dr. I. B. Ballenger, 1100 Marquette Place N.E., Albuquerque, New Mexico. Phone 3-5301.

"WESTERN SPECIAL" Herd Record Book. Made to fit your pocket. Snap lock metal rings. Black imitation leather binder 4 x 6½ inches in size. Record sheets 3½ x 6 inches—space for animal's name and 3 more generations. Binder and 50 sheets $1.85 postpaid. Extra filler sheets per 100, $1.40. Write Box SN, Aberdeen-Angus Journal, Webster City, Iowa.

PERSONAL BRANDING IRON with your own initials in 3/8 inch Gothic letters. Overall length is 12 inches. Specify 3 initials. Price $4.95. Write Box SN, Aberdeen-Angus Journal, Webster City, Iowa.

STANDARD MODEL 8 inch tractor sweeps, set of 2 right half, 2 left half, 7 full sweeps at $7.63 per set. Specify make of tractor. Shipped parcel post prepaid. Guaranteed satisfaction. Write Farm Supplies, Box 238, Webster City, Iowa.

HERD RECORD BOOK complete with 50 record sheets. Metal rings. The letheroid binder is 4¾ x 9 inches in size and holds 100 pedigree sheets. Your own or farm name stamped in gold free. $2.00 postpaid. Extra filler sheets per 100—$1.50. 5 x 10½ in. size which holds 150 sheets — $3.90 and extra large 5 x 11½ in. size for $5.50. Write Box SN, Aberdeen-Angus Journal, Webster City, Iowa.

Wanted

Man to help with care and showing of Angus cattle. Married. Willamere Farms, Stanwood, Iowa.

ONE HUNDRED BUYERS to stimulate vigorous pasture growth, scatter cattle droppings and solid fertilizer with the First Flexible Tine Harrow. Standard 10 ft. model $89. Fuerst Brothers (New York) Incorporated, P. O. Box 238, Webster City, Iowa.

Miscellaneous

Subscribe to

THE QUARTER HORSE JOURNAL

Official Publication of the AQHA

Complete National Coverage

$3 per year — $5 for two years

P. O. BOX 2290 AMARILLO, TEXAS

LEARN SIGN LETTERING
TRAIN AT HOME IN YOUR SPARE TIME

Never before has Hand-Lettering been taught by such an efficient, easy to follow method. You can learn in a remarkably short time to letter Show Cards, Posters, Banners, Signs on Trucks, Doors, Windows, Walls, etc. The uses of Hand-Lettering are endless.

Our unique Home Study Lettering and Sign Painting Course teaches you to letter professionally in about one-fifth of the time ordinarily required. When you have mastered only the first few lessons you will be able to SELL YOUR WORK — MAKE EXTRA CASH in your SPARE TIME. We tell you how. Write today for free details. United School of Lettering, c/o Aberdeen-Angus Journal, Webster City, Ia.

The best reading on dog breeding
POPULAR DOGS
Issued monthly. 1 year, $3. 2 years, $5
—Sample issue sent FREE upon request—
2009 Ranstead St., Philadelphia 3, Pennsylvania

ATTENTION ANGUS BREEDERS: Offering 5-generation pedigree tabulation service with family name. A GOOD HERD BOOK IS A COMPLETE HERD BOOK. $1.00 each. Please supply name and registration number of animal in question with name and number of sire and dam. PROMPT, ACCURATE SERVICE. ANGUS PEDIGREE SERVICE, Box 597-J, Warrenton, Virginia.

FREE! SEND TODAY for a copy of THE WEEKLY LIVESTOCK REPORTER. Keep informed on livestock news from the markets and rangelands of Texas and the Southwest. Write the Weekly Livestock Reporter, P. O. Box 4185, Fort Worth 6, Texas.

RANCH MAGAZINE: Do you find it difficult to secure information about sheep and sheep ranching methods? THE SHEEP AND GOAT RAISER reaches more sheep men with more information on range sheep than any magazine published. Subscription $2.00. Hotel Cactus, San Angelo, Texas.

BUY a Life Subscription to your breed magazine for $25.00. Address The Aberdeen-Angus Journal, Circulation Department, Webster City, Iowa.

SEND for a free copy of the Supplies and Novelties Catalog today. Write Aberdeen-Angus Journal, Box 238, Webster City, Iowa.

PERHAPS YOUR FRIENDS are not aware of the possibilities of the Classified Page. Call it to their attention. It's an inexpensive way to reach thousands of readers. If a new classification is necessary it will be added. Write: Classified Advertising, Box 238, Webster City, Iowa.

SELECTING, FITTING AND SHOWING LIVESTOCK —Horses, Dairy Cattle, Beef Cattle, Swine, Sheep and Poultry—Nordby and Lattig. (All Six for $7.00); per volume—$1.40. These are pocket size books of about 140 pages, each well illustrated covering in detail how to select a winning animal that will develop into a winner. Each book gives the methods and tricks of fitting and finally teaches you to be a showman. Every detail is explained and pictured. Item N54105. Write Aberdeen-Angus Journal, Box SN, Webster City, Iowa.

SALE CATALOGS—REPRINTS
SINCE 1902
FRED HAHNE PRINTING CO.
WEBSTER CITY, IOWA

Read the..Pacific Stockman
The west's largest exclusive beef cattle magazine.
P. O. Box 750
REDWOOD CITY, CALIFORNIA

Subscribe to
LIVESTOCK MAGAZINE
For an up-to-date account of what's going on in Dixie. Write for free sample copy. Livestock Magazine, P. O. Box 4245-A, Memphis 1, Tenn.

Here's My WANT AD . . . 20c a word . . . Minimum 10 words!

Send me the following:
☐ WESTERN Angus Journal ____ 1 year $2
☐ Aberdeen-Angus JOURNAL ____ 1 year $2
☐ BOTH Publications ____ 1 year $3

Name
Address
City & State
☐ Check Enclosed

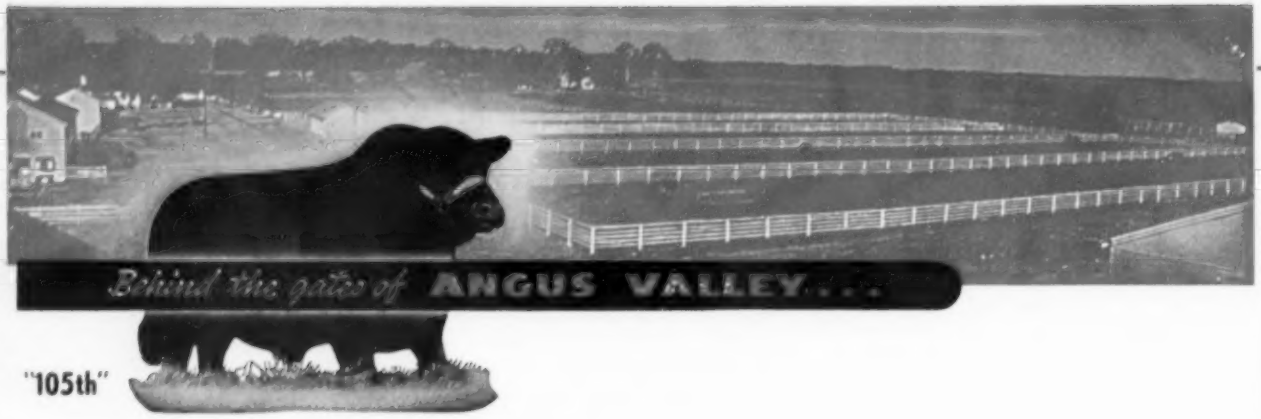

ANGUS VALLEY ®

EXTENDS CONGRATULATIONS TO:

RALPH L. SMITH in his purchase of the entire Fullerton herd of SUNBEAM CATTLE.

We certainly hate to see them leave Oklahoma, but we know they are going to a good home. We are happy this great herd of cattle has been kept intact and will have their home in a neighboring state at one of the greatest breeding establishments in America—RALPH L. SMITH FARMS, Chillicothe, Missouri.

—— AND ——

S. C. FULLERTON, Jr., of Sunbeam Farms, for having gathered together and bred such a great and fine herd of Angus cattle. Naturally we deeply regret the retirement of Sammy Fullerton, and we sincerely hope he will be able to fully recover his health and again some day rejoin his many friends in their Angus activities.

Our Best Wishes Go to These Two Men who have done so much for the Angus Breed.

CONSIGNING TO:

SOUTHWESTERN REGIONAL SALE—November 7th—Tulsa, Oklahoma

Angus Valley Blackbird 111th
A. V. Miss Prince Eric 3d
A. V. Miss Burgess 54th
Angus Valley Coquette 18th
A. V. Erica Energy 5th
A. V. Blackcap Bessie 16th
Angus Valley Georgina 27th
A. V. Mulben Pride 3d
A. V. Evening Erica 3d
Angus Valley Edella 23d

Of the above—5 by BLACK KNIGHT 135th; 3 by BLACK PEER 28th; 1 by BLACK KNIGHT 86th; and 1 by BLACK KNIGHT 130th

QUALITY PRINCE SALE—November 8th—Stillwater, Oklahoma

Angus Valley Edella 21st
Angus Valley Edwina 10th

Both bred to BARDOLIERMERE 2d of BEE-MAC,
A bull that is making a name for himself.

Plan to Attend these Sales!

Angus Valley Farms, Inc. Box 1710 **Tulsa, Oklahoma**

JAY P. WALKER, President
Box 1710, Tulsa, Okla.
Phone: CHerry 2-9141 Tulsa, Okla.

WALTER WILLIS
Breeding

EARL DUGGER
Herdsman

RAY HARDESTY, Manager
Route 9, Box 575, Tulsa, Okla.
Phone: 1300 Sand Springs, Okla.

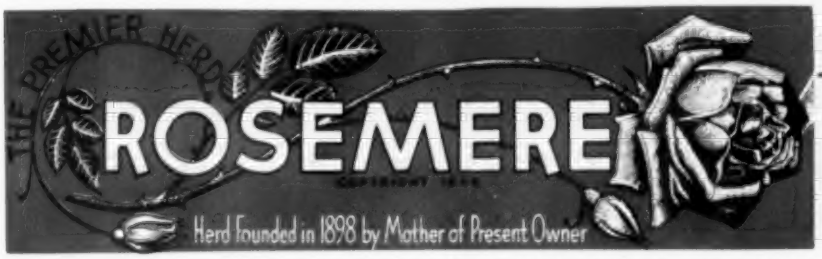

—Above Trade Mark Reg. in U. S. Patent Office

We are pleased to announce . . . .

EILEEN OF ROSEMERE 85, a two year old member of our famous Rosemere Eileen family, was recently elevated in heavy competition to the Grand Championship of the 1955 California State Fair. This animal is sired by our 1951 State Fair Champion, Barbarian of Rosemere 223, whose get placed First at the 1954 California State Fair. EILEEN OF ROSEMERE 85 is a great individual. She possesses ample bone, depth and thickness, as well as SIZE COUPLED WITH QUALITY in the Rosemere tradition.

We have the best lot of young bulls of service age for sale at both the California and Iowa locations, that we have ever had the good fortune of offering. Their uniform quality reflects the 57 years of constructive breeding which stands behind each individual. Why not secure your next herd bull or commercial sires, from one to a carload, from Rosemere Farms and thus take advantage of our long established breeding program. Our bulls are reasonably priced. Write Otto V. Battles, Rosemere Farms, Los Olivos, California or F. Donald Sokol, 15 East Carrillo Street, Santa Barbara, California, about the bulls at our California Ranches or Roland Ehlers concerning the bulls at the Iowa farm. Better yet, pay us a visit, see for yourself and make your own selections.

Iowa Herd—Maquoketa, Iowa
Otto V. Battles and Roland Ehlers, Owners

California Herd—Los Olivos, California
Arnie J. Meisgeier, Chief Herdsman
Herman R. Ehlers, Assistant Herdsman
Otto V. Battles and F. Donald Sokol, Owners

Rosemere Farms

MR. AND MRS. OTTO V. BATTLES

MAQUOKETA IOWA

LOS OLIVOS, CALIFORNIA
SANTA BARBARA COUNTY

RALPH L. SMITH FARMS

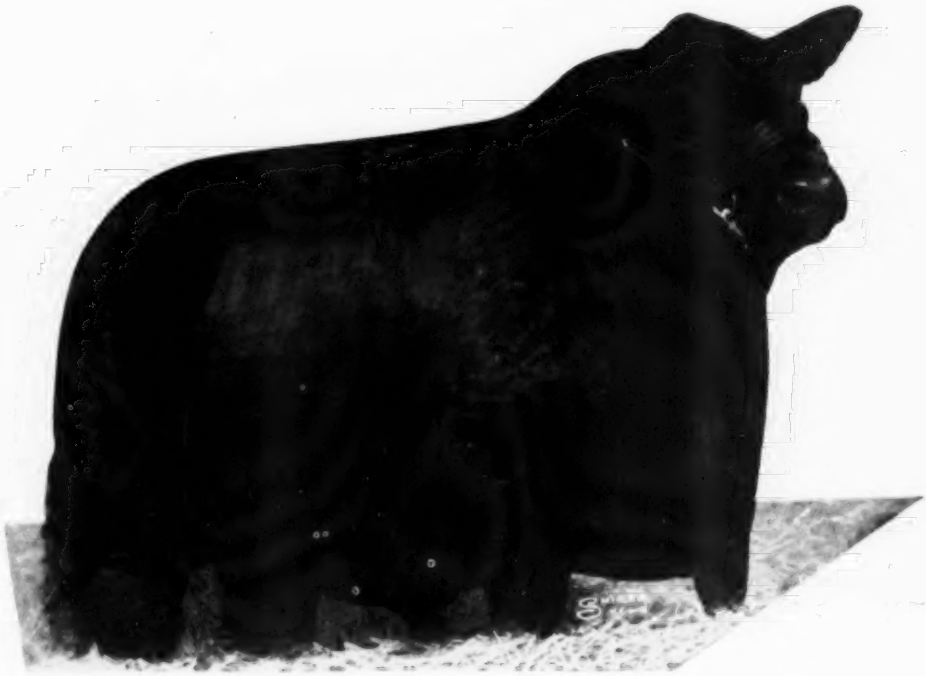

Prince Peer 15 R L S - - - - The "Luxury" Bull

Prince Peer 15 RLS is a member of our great herd bull battery which includes Prince Esquire of Sunbeam, Prince Sunbeam 971, Prince Sunbeam 729, Master Prince RLS, Black Knight 160 of A. V., Prince Sunbeam 1000 and Royal Essar 52d.

FLASH! Prince Sunbeam 971 and Princess Queen of Sunbeam 3d were Grand Champion Bull and Female at Tulsa and Dallas Shows! First Prize Get-of-Sire at Both Shows by Prince Esquire of Sunbeam!

"RLS Sale in '55"

At The Farm October 31st

CHILLICOTHE, MISSOURI

RALPH L. SMITH
Owner

W. H. WOHLER, Veterinarian. **Herdsmen: EFTON BRADLEY and DICK WINANS**

GEORGE COOPER
Manager